

DO NOT SCALE

- NOTES:
1. ALL DIMENSIONS ARE IN METRES UNLESS OTHERWISE STATED.
 2. DO NOT SCALE, IF IN DOUBT CONTACT WSP UK LIMITED.
 3. THE WORKS SHALL BE CARRIED OUT IN ACCORDANCE WITH THE DFT MCHW, DMRB AND THE LOCAL REQUIREMENTS OF WEST SUSSEX COUNTY COUNCIL DESIGN GUIDE & SPECIFICATIONS.
 4. DO NOT SCALE, IF IN DOUBT CONTACT WSP UK LIMITED.

- KEY:
- TOPOGRAPHICAL SURVEY
 - EXISTING HIGHWAY BOUNDARY
 - PROPOSED HIGHWAY BOUNDARY
 - PROPOSED KERBLINE
 - PROPOSED EDGE OF CARRIAGEWAY
 - PROPOSED EDGE OF FOOTWAY
 - PROPOSED CARRIAGEWAY VERGE (SOFT LANDSCAPING)
 - PROPOSED FENCE AS PER HCD H4 STANDARD DETAIL
 - PROPOSED ROAD RESTRAINT SYSTEM
 - PROPOSED TIMBER BOLLARD WITH REFLECTIVE BANDING TO WSCC STANDARD DETAIL S278/38/17
 - PROPOSED BATTER FILL 1:2 SIDE SLOPE
 - PROPOSED BATTER CUT (1:2 SIDE SLOPE FOR EMBANKMENT CUT) FOR DRAINAGE CUT SIDE SLOPE REFER TO DRAINAGE DESIGN DRAWINGS AND SPECIFICATIONS

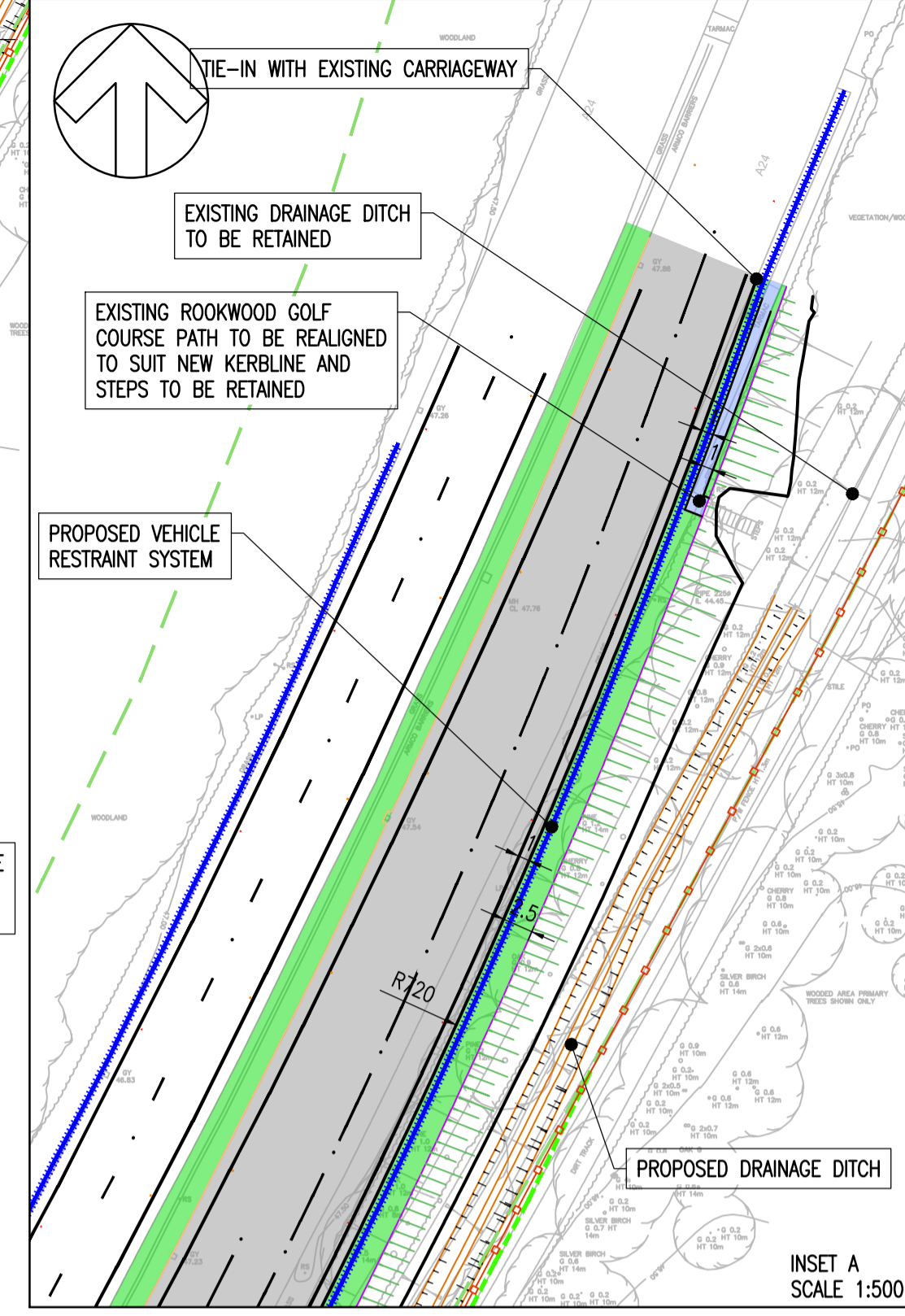
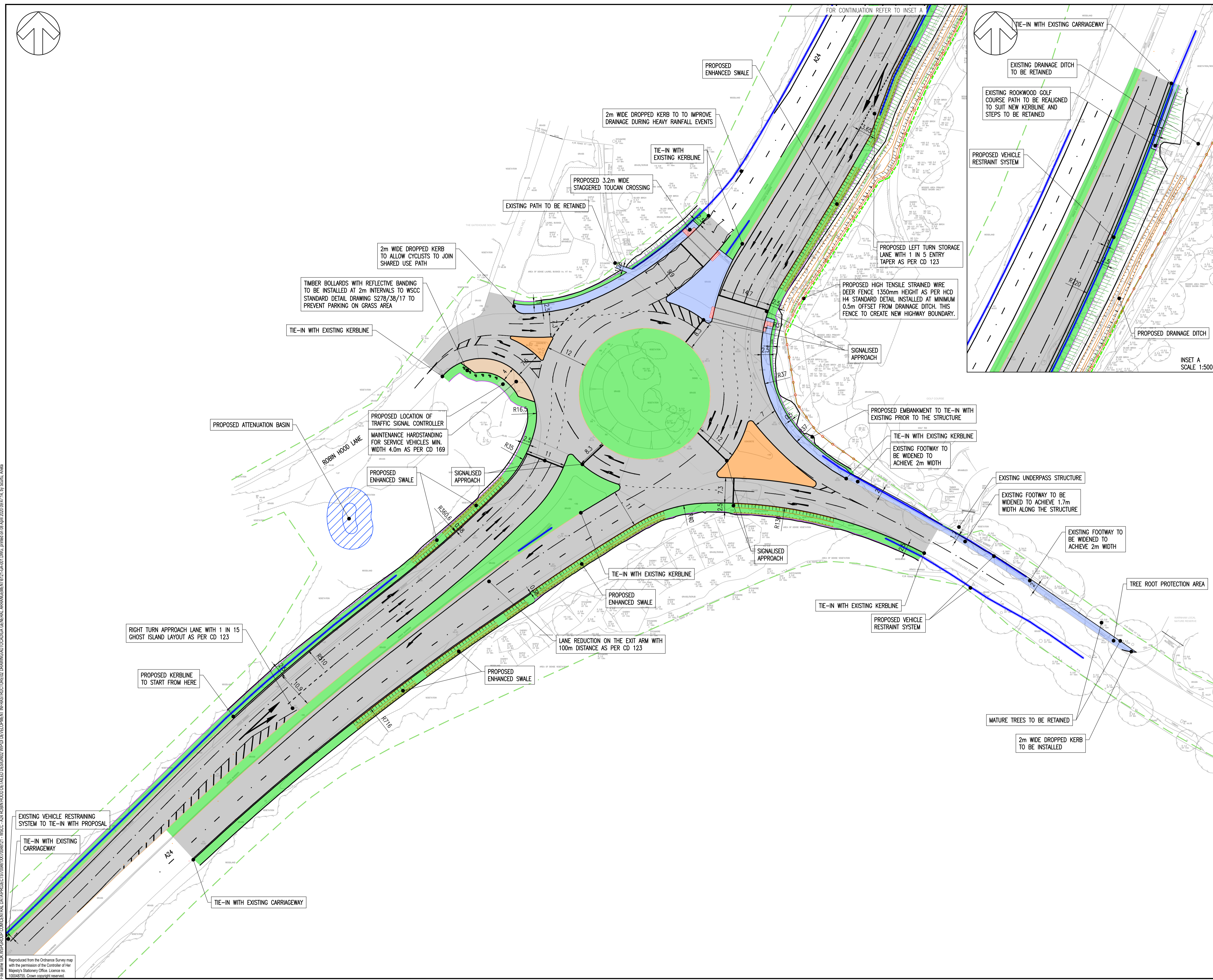

INSET A SCALE 1:500

REV	DATE	BY	DESCRIPTION	CHK	APP
A	08/04/2020	AVI	FIRST ISSUE	AMS	SB

DRAWING STATUS: S4 - FOR CONSTRUCTION APPROVAL

Grosvenor House, 2 Grosvenor Square, Southampton, SO15 2BE, UK
T+44 (0) 2380 101 700
wsp.com

SITE PROJECT: A24 ROBIN HOOD ROUNDABOUT

TITLE: GENERAL ARRANGEMENT PLAN

SCALE @ A1: 1:500	CHECKED: AMS	APPROVED: SB
PROJECT NO: 70046121	DESIGNED: AMS	DATE: April 2020
DRAWING NO: 6121-GA-001		REV: A
© WSP UK Ltd		

File: s4_18k_WSP001P_COM/GENERAL_DATA/PROJECTS/0086/007046121_WSCC_A24_ROBIN_HOOD_DETAILED_DESIGN/02_WIP/01/DEVELOPMENT_INFRASTRUCTURE/GENERAL_ARRANGEMENT/0121_GA_001_DWG.dwg, printed on 08 April 2020 09:47:14, by Sarah, Ams

Reproduced from the Ordnance Survey map with the permission of the Controller of Her Majesty's Stationery Office. Licence no. 100048755. Crown copyright reserved.