

TRAFFIC REGULATION ORDER (TRO) CONSULTATION

WOR2201MM – Broadwater Street West & South Farm Road, Worthing

21/7/22 – 18/8/22

Contents

Notice	Page 2
Statement of Reasons	Page 3
Draft Order	Page 4
Plan "c_worthingtq1404nwn" - existing restrictions	Page 5
Plan "c_worthingtq1404nwn" - proposals	Page 6
Plan "c_worthingtq1404nws_3" - existing restrictions	Page 7
Plan "c_worthingtq1404nws_3" - proposals	Page 8

West Sussex County Council
((Worthing) (Parking Places & Traffic Regulation) (Consolidation) Order 2007)
(Broadwater Street West, South Farm Road and Adjoining Roads Amendment)
Order 2022

NOTICE is hereby given that West Sussex County Council proposes to make a permanent Traffic regulation Order under the provisions of the Road Traffic Regulation Act 1984, the effect of which will be to introduce new parking restrictions in Worthing as follows:

Broadwater Street West: To limit waiting to a maximum stay of 2 hours, no return within 2 hours 8.30am to 6pm Mon-Sat in the parking areas on both sides of the road between its junctions with South Farm Road and Ardsheal Road and to prohibit waiting at any time (introduce double yellow lines) on the central reservation of the road, and various lengths of both sides of the road, including at the junctions of Grove Road and Lamorna Grove.

South Farm Road: To Prohibit waiting at any time on throughout the eastern side of the road from its junction with Broadwater Street West to its junction with Ardsheal Road and on the western side of the road at its junction with Poulters Lane.

The double yellow line restrictions described above would also extend a short distance into Grove Road, Lamorna Grove and Poulters Lane.

Full details of the proposals in this notice can be viewed on the Traffic Regulation Order page of the West Sussex County Council website. The [website](#) includes a response form for any comments or objections.

People without access to a computer who wish to view details of the scheme should telephone the West Sussex County Council Contact Centre on 01243 642105 to receive the documents by post.

Any comments or objections about the proposal must be received before 18 August 2022. These may be submitted via the response form on the website mentioned above, by e-mail to tro.consultation@westsussex.gov.uk or in writing to TRO Team, West Sussex County Council, The Grange, Tower Street, Chichester, PO19 1RH. For legal reasons, only correspondence including a full name and address will be considered. Please quote reference CMS1801-MM in all correspondence.

Dated this 21st day of July 2022.
Director of Law & Assurance, County Hall, Chichester.

West Sussex County Council
((Worthing) (Parking Places & Traffic Regulation) (Consolidation) Order 2007)
(Broadwater Street West, South Farm Road and Adjoining Roads Amendment)
Order 2022

Statement of Reasons for Proposing to Make the Order

West Sussex County Council proposes to make a permanent Traffic Regulation Order that will introduce new parking restrictions in Worthing as follows:

Broadwater Street West: To limit waiting to a maximum stay of 2 hours, no return within 2 hours 8.30am to 6pm Mon-Sat in the parking areas on both sides of the road between its junctions with South Farm Road and Ardsheal Road and to prohibit waiting at any time (introduce double yellow lines) on the central reservation of the road, and various lengths of both sides of the road, including at the junctions of Grove Road and Lamorna Grove.

South Farm Road: To Prohibit waiting at any time on throughout the eastern side of the road from its junction with Broadwater Street West to its junction with Ardsheal Road and on the western side of the road at its junction with Poulters Lane.

The double yellow line restrictions described above would also extend a short distance into Grove Road, Lamorna Grove and Poulters Lane.

The roads which run round Broadwater Green are mostly available for unrestricted parking. Broadwater Street West in particular is frequently used for the long-term storage of large vehicles, such as horseboxes, advertising vehicles and ex-army lorries. This monopolises available parking around Broadwater Green, leaving no parking available for visitors to the local shops, school and residential properties.

The proposed restrictions will resolve this issue by introducing a limited waiting restriction to create a turnover of parking and increase the availability parking spaces for people visiting amenities in the area. The opportunity is also being taken to install waiting restrictions at junctions and other lengths of roads on which parking displaced by new restrictions would cause obstruction.

The new order is therefore proposed to preserve or improve the amenities of the area through which the roads run and to facilitate the passage of traffic.

The attached drawings, numbered TQ1404NWN and TQ1404NWS show the lengths of roads affected by the proposed order.

Director of Law & Assurance
4 July 2022
WOR2201-MM

WEST SUSSEX COUNTY COUNCIL
((WORTHING) (PARKING PLACES & TRAFFIC REGULATION) (CONSOLIDATION)
ORDER 2007)

(BROADWATER STREET WEST, SOUTH FARM ROAD AND ADJOINING ROADS
AMENDMENT) ORDER 2022

West Sussex County Council in exercise of their powers under Sections 1 (a) 2 (1) and (2), 4 (2), 45. 46. 49 and 53 and Part IV of Schedule 9 of the Road Traffic Regulation Act 1984 ("the Act") as amended and of all other enabling powers and after consultation with the Chief Officer of Police in accordance with Part III of Schedule 9 to the Act hereby make the following Order:-

1. The Order shall come into operation on the ***** day of ***** 2022 and may be cited as "West Sussex County Council ((Worthing) (Parking Places & Traffic Regulation) (Consolidation) Order 2007) (Broadwater Street West, South Farm Road and Adjoining Roads Amendment) Order 2022".
2. The "West Sussex County Council ((Worthing) (Parking Places & Traffic Regulation) (Consolidation) Order 2007" is hereby amended by the replacement of the plans specified in the First Schedule to this Order, with the plans specified in the Second Schedule, attached hereto.

FIRST SCHEDULE
Plans to be Replaced

TQ1404NWN (Issue Number 3)
TQ1404NWS (Issue Number 2)

SECOND SCHEDULE
Replacement Plans

TQ1404NWN (Issue Number 4)
TQ1404NWS (Issue Number 3)

For and on behalf of WEST SUSSEX COUNTY COUNCIL

Authorised Signatory:

NAME:

DATE MADE:
WOR2201-MM

PAGE 1 OF 2: EXISTING RESTRICTIONS ONLY



West Sussex County Council
Highways & Transport
The Grange
Tower Street
Chichester
West Sussex
PO19 1RH

WORTHING BOROUGH: OFFINGTON WARD
WAITING RESTRICTIONS

TILE REF NO:
TQ1404NWN

SHEET ISSUE NO 3
SHEET ACTIVE FROM - 19/03/2018



SCALE:
1:1250
at A3 size

Reproduced from or based upon 2018 Ordnance Survey mapping with permission of the Controller of HMSO (c) Crown Copyright reserved.
Unauthorised reproduction infringes Crown copyright and may lead to prosecution or civil proceedings West Sussex County Council Licence No. 100018485

PAGE 2 OF 2: PROPOSED CHANGES TO RESTRICTIONS (CIRCLED)

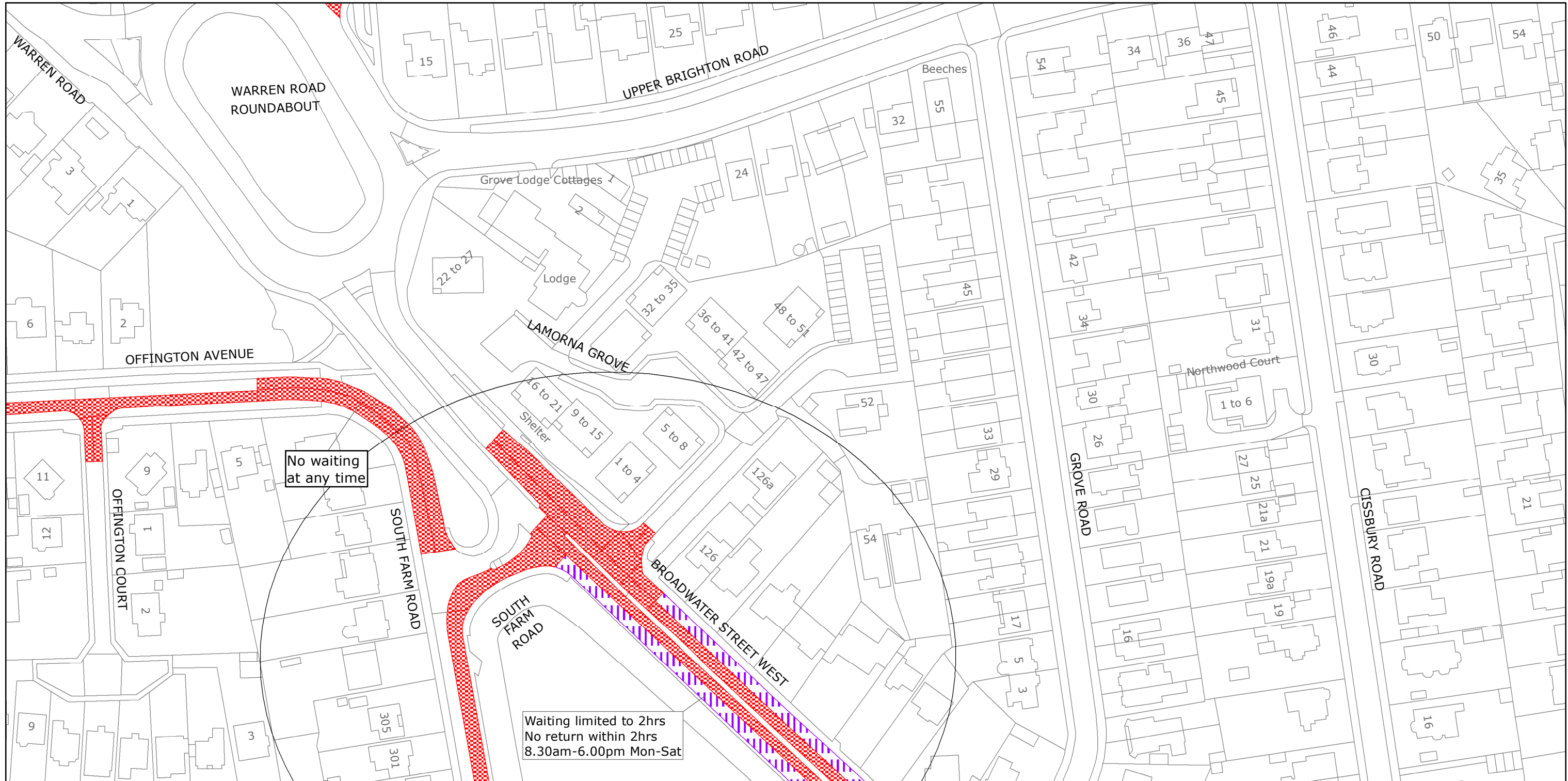

West Sussex County Council
Highways & Transport
The Grange
Tower Street
Chichester
West Sussex
PO19 1RH

WORTHING BOROUGH: BROADWATER AND OFFINGTON WARDS
PROPOSED WAITING RESTRICTIONS (01.04.2022)

TILE REF NO:
TQ1404NWN

SHEET ISSUE NO 4_WOR2201
SHEET ACTIVE FROM - DD.MM.YYYY



SCALE:
1:1250
at A3 size

Reproduced from or based upon 2022 Ordnance Survey mapping with permission of the Controller of HMSO (c) Crown Copyright reserved.
Unauthorised reproduction infringes Crown copyright and may lead to prosecution or civil proceedings West Sussex County Council Licence No. 100018485

PAGE 1 OF 2: EXISTING RESTRICTIONS ONLY

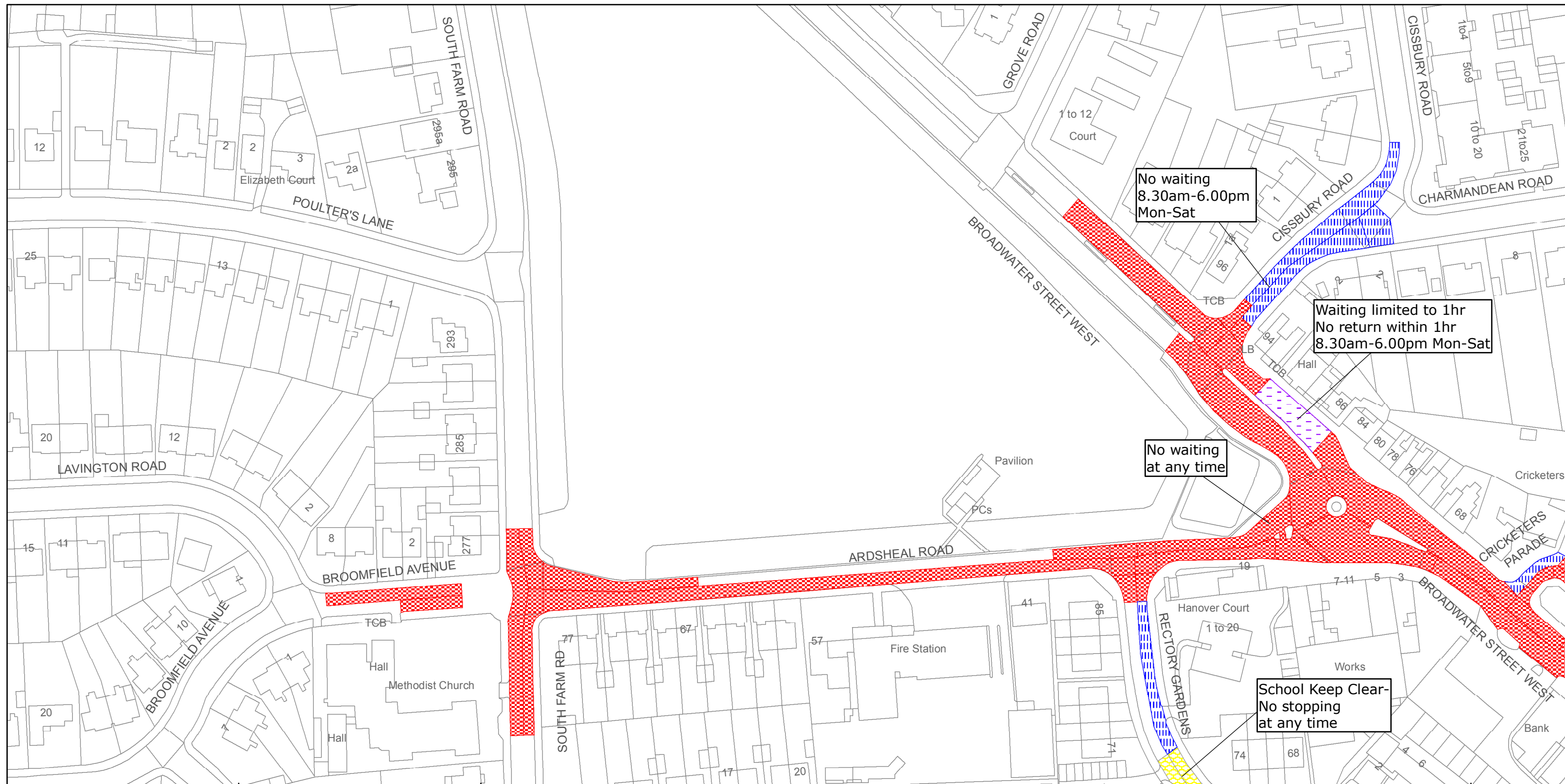

West Sussex County Council
 Highways & Transport
 The Grange
 Tower Street
 Chichester
 West Sussex
 PO19 1RH

WORTHING BOROUGH: BROADWATER, GAISFORD
 AND OFFINGTON WARDS

WAITING RESTRICTIONS

TILE REF NO:
 TQ1404NWS

SHEET ISSUE NO 2
 SHEET ACTIVE FROM - 02/03/2015



SCALE:
 1:1250
 at A3 size

Reproduced from or based upon 2013 Ordnance Survey material with permission of the Controller of HMSO (c) Crown Copyright reserved.
 Unauthorised reproduction infringes Crown copyright and may lead to prosecution or civil proceedings West Sussex County Council Licence No. 100023447

PAGE 2 OF 2: PROPOSED CHANGES TO RESTRICTIONS (CIRCLED)

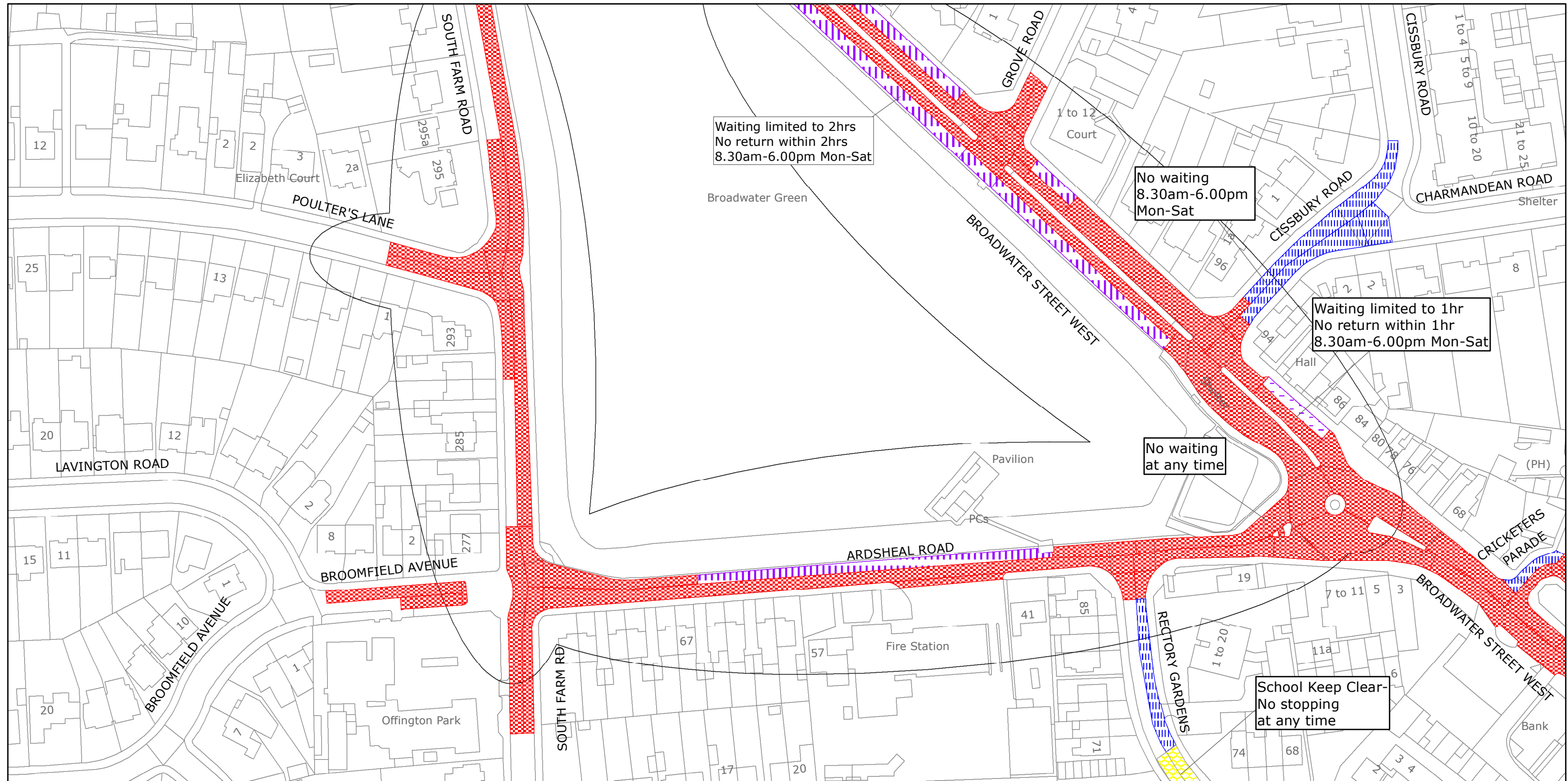

West Sussex County Council
 Highways & Transport
 The Grange
 Tower Street
 Chichester
 West Sussex
 PO19 1RH

WORTHING BOROUGH: BROADWATER, GAISFORD, AND
 OFFINGTON WARDS

PROPOSED WAITING RESTRICTIONS (18.05.2022_NS)

TILE REF NO:
 TQ1404NWS

SHEET ISSUE NO 3_WOR2201
 SHEET ACTIVE FROM - DD.MM.YYYY



SCALE:
 1:1250
 at A3 size

Reproduced from or based upon 2022 Ordnance Survey mapping with permission of the Controller of HMSO (c) Crown Copyright reserved.
 Unauthorised reproduction infringes Crown copyright and may lead to prosecution or civil proceedings West Sussex County Council Licence No. 100018485