

# Living well in your community

Your West Sussex Care Guide 2023/24



# Are you looking after a friend or relative who could not manage without your support?

The help you are giving may mean you are an unpaid carer



Caring can be both wonderful and tough. It can also often become a full-time job, leaving carers with little or no time for themselves.

We provide unpaid carers with information and guidance along with practical and emotional support, so they feel valued and supported in their caring role.

**CONTACT US TO REGISTER OR REFER SOMEONE IN A CARING ROLE**

Visit [carerssupport.org.uk](http://carerssupport.org.uk)  
Email [info@carerssupport.org.uk](mailto:info@carerssupport.org.uk)  
Call 0300 028 8888



Registered Charity No. 1123359  
Company No. 6418743



**Carers  
Support**  
West Sussex

# Contents

## Supporting you to live well

Introduction	5
Looking after your health and wellbeing	6
Staying safe in your home	9
Supporting you to live well at home	10
Support for family and friends who provide care	12
How we support people with social care needs	13
Care and support at home	16
Housing with care and support	18
Care homes and care homes with nursing	19
Keeping safe from neglect and abuse	25
What to do if you are not happy about a service	26
Healthwatch West Sussex	26
Useful contacts	28
West Sussex adults' services areas	32

## Care at home

Finding care at home locally	36
Personal care providers	48
Live-in care providers	66
Care for adults with learning disabilities	74
Mental health needs	80

## Day care services

Day care services	86
-------------------	----

## Extra care housing and supported/assisted living

Extra care housing and supported/assisted living	92
--------------------------------------------------	----

## Northern area care homes

Crawley care homes	94
Crawley care homes with nursing	96
Horsham care homes	96
Horsham care homes with nursing	98
Burgess Hill care homes	98
Burgess Hill care homes with nursing	100
East Grinstead care homes	100
East Grinstead care homes with nursing	100
Haywards Heath care homes	100
Haywards Heath care homes with nursing	102

## Southern area care homes

Lancing care homes	104
Lancing care homes with nursing	104
Littlehampton care homes	104
Littlehampton care homes with nursing	106
Rural care homes	108
Rural care homes with nursing	108
Shoreham care homes	110
Shoreham care homes with nursing	110
Worthing care homes	110
Worthing care homes with nursing	116

## Western area care homes

Bognor and Arundel care homes	120
Bognor and Arundel care homes with nursing	124
Chichester care homes	126
Chichester care homes with nursing	128
Midhurst care homes	130
Midhurst care homes with nursing	130
Pulborough & Billingshurst care homes	132
Pulborough & Billingshurst care homes with nursing	132

## Alphabetical index

Care at home providers	134
Day care services	138
Extra care housing and supported/assisted living	139
Care homes	139



# Stay connected to your loved ones...

**No cameras or microphones**  
Notifications sent via text/email  
#nomoreworry

## EASY TO INSTALL

- 1 - no nails
- 2 - wifi not needed
- 3 - suitable for all rooms
- 4 - personalised settings\*

\*wellbeing, activity, medical, nutrition

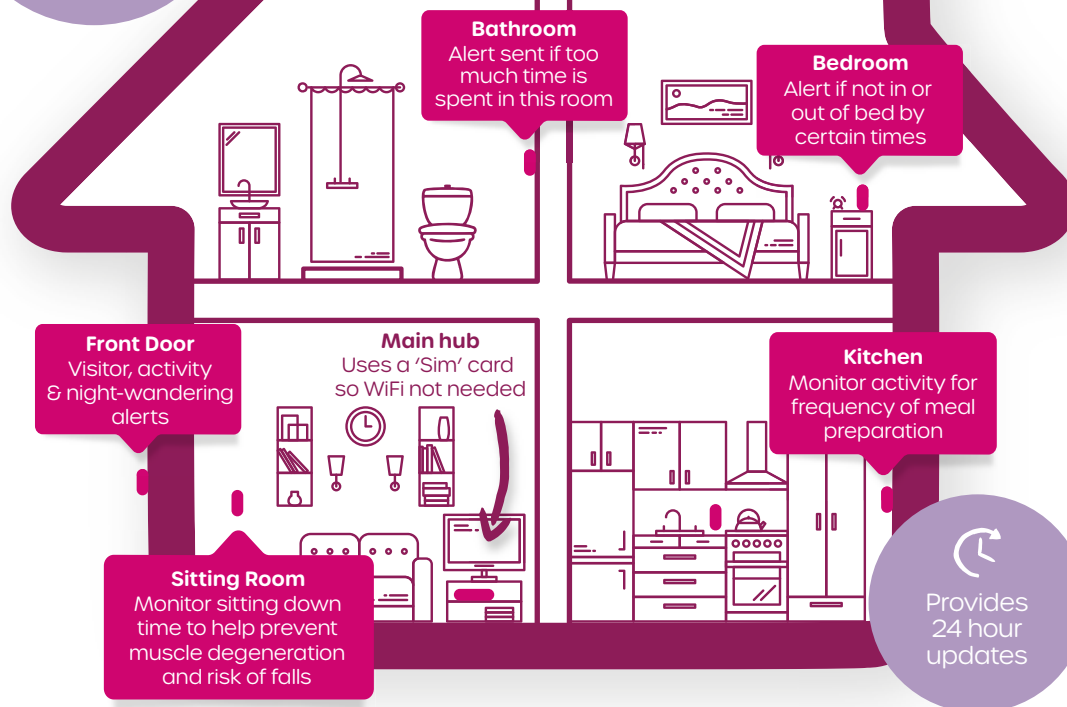

## Discreetly. Wherever you are and whenever you need

StayClose



Guardian Angel  
carers

To find out more visit: [gacarers.co.uk/stayclose](https://gacarers.co.uk/stayclose)  
or call: 01243 216416



# Supporting you to live well

## Introduction

Welcome to your West Sussex Care Guide 2023–24 which provides information and guidance about care and support services for adults in the county, as well as advice on staying safe and well. It is also an easy-to-understand guide to the way adult social care services work in West Sussex.



We believe that people should have the best opportunity to lead healthy and independent lives and, wherever it is reasonable and safe to do so, they are supported to stay in their own homes for as long as possible, rather than having to move to long-term residential care.

We recommend you take the time to consider the different options that are available to support your independence. There is a charge for some of these services, and you may find it useful to plan ahead and consider how you will pay for them.

This guide provides details of domiciliary care services, day care services and extra-care housing schemes in alphabetical order. (Domiciliary care services are services that provide personal care and support for people living in their own homes.)

Care homes and care homes with nursing are listed in county geographical areas and the colours of the tabs at the bottom of the pages relate to the colours as shown on the map on pages 32 and 33.

The cost of producing the care guide is covered by the money made from allowing companies to advertise in it. We do not make a profit from this publication.

### Accessible Information Standard

All organisations that provide NHS or social care services must meet the Accessible Information Standard. The standard sets out the approach that organisations must use to make sure that people with disabilities have access to information in formats that they can understand. The standard also tells organisations how to support people's communication needs, for example, by offering a British Sign Language (BSL) interpreter, deafblind interpreter or an advocate (someone to represent you).

Organisations must do the following five things.

**Ask** people if they have any communication needs.

**Make** a record of the person's needs.

**Highlight** the needs very clearly on the person's records.

**Share** the information about the person's needs with other social care or NHS providers as part of any referral or handover process.

**Meet** the needs by making sure that the person gets the information they need in a format they can understand and that they receive any communication support they need.

### Other formats available

If you would like the information in this guide in another format, such as on audio CD or in Easy Read, please contact Adults' CarePoint by calling **01243 642121** or emailing [socialcare@westsussex.gov.uk](mailto:socialcare@westsussex.gov.uk). You can also call using Relay UK on **18001 01243 642121** (from a textphone or the NGT Lite app downloaded onto a computer, tablet or smartphone).

To make sure you have the most up-to-date information on registered care services, check the Care Quality Commission's website at [cqc.org.uk](http://cqc.org.uk).

### Acknowledgements

We would like to acknowledge the support of our advertisers and sponsors as without them it would not be possible to publish this guide.

### The Council's disclaimer

We, West Sussex County Council, produce this guide for information only. We accept no responsibility or liability for the accuracy or the completeness of the information and materials in this guide.

We will not, under any circumstances, be held responsible or liable in any way for any claims, damages, losses or costs, including any direct or indirect damages or loss, resulting from or arising directly or indirectly from you using any of the information in this guide.

We do not accept any responsibility or liability for any decision you make using information in this guide. You are responsible for all decisions involving care and support that you make using information in this guide.



## Looking after your health and wellbeing

We know that people value their independence, and most want to live at home for as long as possible.

People who maintain their independence also benefit from increased confidence and self-esteem, as well as a sense of purpose and quality of life.

Looking after your health and wellbeing can help you to manage your day-to-day tasks more easily and means you are more likely to be able to stay living at home for longer. In this section of the guide you will find useful information about the simple things you can do to make sure you remain as physically and mentally fit as possible.

### West Sussex Wellbeing

West Sussex Wellbeing is a friendly and impartial service that can support you to make improvements to your health and wellbeing. Most of the services are provided free or for a very small charge. Teams in your local area can provide advice and support on how to make changes to improve your health and wellbeing, such as stopping smoking, becoming more active, losing weight and reducing the risk of falls. For more information, visit [westsussexwellbeing.org.uk](https://westsussexwellbeing.org.uk).

### Maintaining a healthy body

There are many benefits of being more physically active in our day-to-day lives. Increasing your activity levels will not only improve your physical health, but also your mental wellbeing, helping you to lead a more enjoyable and independent life.

People who exercise regularly feel fitter, are more relaxed, have more energy and lower their chances of developing a range of conditions, including heart problems, high blood pressure, diabetes and depression.

For more information about how you can increase your activity levels, visit [westsussexwellbeing.org.uk](https://westsussexwellbeing.org.uk).

As well as keeping active, there are other things you can do to help you stay fit and well, such as taking advantage of preventative measures like flu and coronavirus (COVID-19) vaccinations, health checks and screening.

**Flu vaccinations** – These are available every year on the NHS to help protect adults and children who are at greater risk from flu and its complications.

If you are in the following risk groups, it is recommended that you have the flu vaccination.

- Anyone aged over 50
- Pregnant women
- Children and adults with an underlying health condition (such as long-term heart or respiratory disease)
- Children and adults with weakened immune systems
- People with a learning disability, and their family carers
- People who are in long-stay residential care
- Main carers for an older or disabled person who may be at risk if their carer gets sick
- Front-line health or social care workers (if you cannot get a flu vaccine through your employer)

Flu vaccines are usually available from your GP practice. Your local pharmacy may also offer this service. There is more information available from the NHS website at [nhs.uk/conditions/vaccinations/flu-influenza-vaccine](https://nhs.uk/conditions/vaccinations/flu-influenza-vaccine).

### Coronavirus (COVID-19) vaccinations

The coronavirus (COVID-19) vaccines are safe and effective. They give you the best protection against COVID-19. Make sure you have the most up-to-date information about COVID-19 vaccinations, and how to book your jab, by visiting [sussex.ics.nhs.uk/your-care/covid-19-vaccination/](https://sussex.ics.nhs.uk/your-care/covid-19-vaccination/).

For more information on vaccines offered in the UK and when to have them, visit [nhs.uk/conditions/vaccinations](https://nhs.uk/conditions/vaccinations).



**NHS health check** – This is a national programme for people aged 40 to 74 that assesses the risk of developing heart disease, stroke, diabetes and kidney disease. The free 30-minute check can help identify if you are at risk of developing these conditions and offers advice on how to reduce the risk.

Please visit [westsussexwellbeing.org.uk/healthchecks](https://westsussexwellbeing.org.uk/healthchecks) for more information about what happens in an NHS health check and to find your nearest provider. You don't need to wait for an NHS health check if you have any concerns about your health. Please contact your GP for an appointment in the usual way.

**Health screening** – Screening is an important way of finding out if you are at higher risk of a health problem so that you can receive information or early treatment. Screening is offered to different sections of the population, and includes breast, bowel, cervical and diabetic eye screening. For more information, visit [nhs.uk/conditions/nhs-screening/](https://nhs.uk/conditions/nhs-screening/).

### Health checks for people with a learning disability

People aged 14 and over with a learning disability can have a free NHS health check at their GP practice each year. You or your carer can phone your GP and ask to be added to the learning disability register. You will then be invited to attend a yearly health check.

For Easy Read information explaining what happens at a yearly health check, visit [nhs.uk/conditions/learningdisabilities/annual-health-checks/](https://nhs.uk/conditions/learningdisabilities/annual-health-checks/).

### Mental wellbeing

Your mental health is just as important as your physical health – and the two are often linked. There are many practical self-care tips to help you improve your mental wellbeing. Visit [westsussexconnecttosupport.org](https://westsussexconnecttosupport.org) and go to the 'How to live well with a health condition or disability' section to find out more. A small conversation about your mental health has the power to make a big difference.

The following websites may also be helpful.

- Mind – [mind.org.uk/information-support](https://mind.org.uk/information-support)
- West Sussex Wellbeing – [westsussexwellbeing.org.uk](https://westsussexwellbeing.org.uk) and go to 'Healthy mind')
- Togetherall – [togetherall.com](https://togetherall.com)
- 5 steps to mental wellbeing: NHS – [nhs.uk/mental-health/guides-tools-and-activities/five-steps-to-mental-wellbeing/](https://nhs.uk/mental-health/guides-tools-and-activities/five-steps-to-mental-wellbeing/)

If you use a smartphone, you can contact local mental-health services by downloading the Hub of Hope app and using your postcode to search for local services.

### Preventing falls

Falls can lead to injuries and loss of confidence and independence. Increasing your activity levels will help you to reduce the risk of a fall, by improving your balance, co-ordination, bone strength and flexibility.

Making sure you wear well-fitting shoes and slippers with a good grip can also help to prevent falls.

Our West Sussex Wellbeing website provides advice and support to help you increase your activity levels with exercise, and suggests simple steps you can take to stay steady on your feet. Visit [westsussexwellbeing.org.uk/topics/falls-prevention](https://westsussexwellbeing.org.uk/topics/falls-prevention).

There are many simple adjustments that you can make around your home to help prevent falls, such as making sure rugs have a non-slip underlay, keeping the stairs clear and tidying away trailing cables.

For more information about preventing falls, visit the following websites.

- [westsussexconnecttosupport.org](https://westsussexconnecttosupport.org) (search 'Health and wellbeing')
- [westsussexwellbeing.org.uk/topics/falls-prevention](https://westsussexwellbeing.org.uk/topics/falls-prevention)
- [nhs.uk/conditions/falls/](https://nhs.uk/conditions/falls/)

### Eating well

Eating well helps you stay active and get more out of life. This means regularly eating a nutritious and balanced diet and drinking plenty of fluids. A healthy diet can also improve your mental health.

If you are struggling to eat healthily, manage your weight or make meals for yourself, there is support available on the West Sussex Wellbeing website at [westsussexwellbeing.org.uk](https://westsussexwellbeing.org.uk).

If you can't open tins, stand for long periods or pour the kettle, there are many pieces of equipment that could help to make these tasks easier. To find out what's available, visit the West Sussex Connect to Support website at [westsussexconnecttosupport.org/living-independently/equipment](https://westsussexconnecttosupport.org/living-independently/equipment).

If you can't manage to go to the shops, you could have your shopping (or meals) delivered to your home.

### Meals on wheels from the Health and Independent Living Service (HILS)

Meals on wheels is another option to consider if you find it difficult to prepare meals. HILS provide the meals on wheels service on our behalf. When HILS team members deliver your meal, they will also check that you are safe and well. They will contact someone for you if you need help or if you are not at home. All HILS team members carry identification and have had the relevant Disclosure and Barring Service (DBS) checks. All the meals they provide meet National Association of Care Catering (NACC) standards.

The meals are provided every day of the year, including bank holidays and weekends, and are delivered between 11am and 2pm. You can order meals as a one-off, for a temporary period, or for as long as you would like them. A hot two-course meal costs £6.99. When you order a hot meal, you also have the option of ordering a tea pack. These cost £3.40 and contain a sandwich, a piece of fruit and a slice of cake. If you order a tea pack it will be delivered at the same time as your hot meal and HILS

will put it in your fridge to enjoy later. (Please note, all prices quoted are correct at the time of printing. Please contact us to confirm current prices.)

You can order the meals yourself, or your carers, friends or family members can order on your behalf. You can order (and cancel if necessary) up to 9.30am on the delivery day.

The service is available to all West Sussex postcodes.

For more information and to order meals, please visit **HILS-uk.org**. You can also phone the HILS West Sussex office on **0330 2000 103** (select option 2). Or email **westsussex@hils-uk.org**.

## Keeping warm in winter

In winter, it's even more important to keep yourself well to help avoid colds, flu and other more serious health problems. The West Sussex Wellbeing website offers practical advice on how to keep warm. Top tips include:

- heating your home to at least 18°C;
- wearing lots of thin layers – cotton, wool and fleecy fibres are particularly good for maintaining body heat;
- eating well – regular hot meals and drinks will help to keep you warm;
- stocking up on tinned or frozen foods and having food delivered so you don't have to go out when it's cold and icy; and
- staying inside during very cold weather if you have heart or respiratory problems.

For advice and information on keeping your energy bills down, including help with the energy price rises, visit **westsussexenergy.co.uk**.

## Keeping cool in summer

Most of us enjoy being outside in the sunshine when the weather is warm. However, it is important to make sure your health does not suffer as a result of high temperatures.

Follow these tips to stay safe in hot weather.

- Protect your skin with sunscreen of at least SPF 30, and wear sunglasses to protect your eyes against UV (ultraviolet) light.
- Drink plenty of fluids to keep hydrated. Aim to drink six to eight glasses of liquid each day, and more if it's very hot.
- Eat a balanced diet.
- Watch out for signs of your body overheating, including muscle cramps in your legs, arms or stomach, mild confusion or feeling weak. If you have any of these symptoms, drink plenty of fluids and rest in a cool place. Get medical advice if the symptoms don't ease after doing this.

For further information, visit **ageuk.org.uk** and search 'advice for staying cool in a heatwave' or visit **westsussexwellbeing.org.uk** and search for 'Keeping cool'.

## Dementia care and support

Many people with dementia live well at home and continue to do the things they enjoy for a long time after they receive their diagnosis. There is lots of community care and support available in West Sussex to help you live a good-quality life in the familiar surroundings of your own home for as long as possible.

Early diagnosis of dementia gives you and your family the opportunity to plan for the future and get information, advice and support. In many cases, your first point of contact should be your GP for health-care services and a diagnosis, or Adults' Services for most community-care opportunities.

Examples of community care include:

- information, advice and support for you and your family and friend carers;
- advice on equipment and adaptations to your home to make it safer and easier for you to move around and do everyday tasks;
- technology, such as community-alarm systems and tracking devices;
- day services and support groups;
- respite services, including short breaks for your family and friend carers;
- meals on wheels; and
- care and support at home (this may include personal care such as help with bathing and dressing, and help at mealtimes).

The Connect to Support website is a helpful starting place for finding out more. Visit the 'Health conditions and disabilities' section of **westsussexconnecttosupport.org**.

## Prevention Assessment Team

The Prevention Assessment Team (PAT) provides information, advice and guidance to people throughout the county and directs people to appropriate services to help them stay healthy and continue to live as independently as possible at home, and as part of their local community. The team is made up of our community prevention officers, nurses from Sussex Community Foundation NHS Trust and community support workers from Age UK West Sussex, Brighton and Hove and Guild Care. The PAT normally works with people aged 18 and over to provide specialist advice to people who do not receive other specialist health or social care services. The PAT can give you practical and emotional support over the phone, or they can visit you at home if this is essential. This service is for people who want, and are able, to act on the information and advice provided, or who have someone who can do this for them. PAT nurses also help deliver the NHS health check programme.

You can contact the PAT Monday to Friday from 9am to 5pm. Phone **0330 222 24222** or email **prevention@westsussex.gov.uk**.





## Helping you get out and about

If you need support getting out and about, there are various sources of help and advice available, covering things such as accessible and community transport, Blue Badges and bus passes.

Visit [westsussexconnecttosupport.org/living-independently/getting-out-and-about/](https://westsussexconnecttosupport.org/living-independently/getting-out-and-about/).

## Staying safe in your home

### Staying safe from fire

West Sussex Fire and Rescue Service (WSFRS) offer a number of different home safety checks to help keep you safe in your home.

Making sure your home is a safe place is important for everyone, especially if you smoke, have a physical or sensory disability (eyesight or hearing difficulty), memory problem or long-term medical condition.

If you are concerned about fire safety at home, or you are concerned for a family member or someone else, you can carry out a free online safety check. This will provide step-by-step guidance on how to reduce the risk of fire in the home.

WSFRS also offer Safe and Well Visits to those most in need. This is a free service that involves a member of staff from WSFRS visiting your home to offer advice on how to make it safer and, where appropriate, to fit smoke alarms or other specialist fire-detection equipment, free of charge. Staff always carry identification and will contact you to arrange the visit beforehand.

For more information, please call **0345 872 9719** or visit [westsussex.gov.uk/homefiresafetycheck](https://westsussex.gov.uk/homefiresafetycheck).

### Staying safe online

As more of us are using the internet to keep in touch with friends and family, to shop and to find information, it is important to make sure you know how to stay safe online.

We have a webpage explaining the practical steps you can take to stay safe while using the internet. Topics

include creating a strong password, keeping your mobile device safe and secure, scam emails and email security, and keeping safe while browsing the internet.

Visit [westsussex.gov.uk](https://westsussex.gov.uk) and search under 'staying safe online'.

### Avoiding scams and fraud

If you receive an unexpected letter, phone call, email or visitor to your home, be cautious as it could be a scam. A scam will often pressure you to act quickly, ask for confidential information such as your PIN numbers, or include offers that sound too good to be true. If you have been approached by someone and you are not sure if you are being targeted by a fraudster, contact the Citizens Advice consumer service.

Citizens Advice adviceline: **0800 144 8848**

You can also call using Relay UK on **18001 0800 144 8848** (from a textphone or the NGT Lite app downloaded onto a computer, tablet or smartphone).

Lines are open Monday to Friday, 9am to 5pm, but are closed on bank holidays. Calls from mobiles and landlines are free.

### Further information

For practical advice and tips on spotting and dealing with possible scams, visit the following websites.

- [westsussexconnecttosupport.org/help-to-stay-safe-scams-and-frauds/](https://westsussexconnecttosupport.org/help-to-stay-safe-scams-and-frauds/)
- [westsussex.gov.uk](https://westsussex.gov.uk) (search under 'Trading Standards')

### Dealing with nuisance calls

If you are receiving nuisance phone calls or unwanted text messages, there are things you can do to stop this.

You can register with the Telephone Preference Service (TPS) which records your preference to not receive sales or marketing calls you have not asked for.



To register, visit [tpsonline.org.uk](https://tpsonline.org.uk), phone **0345 070 0707** or email [tps@dma.org.uk](mailto:tps@dma.org.uk).

You can also buy call blocker devices, and if you are vulnerable to phone scams, we may be able to lend you one for six months.

Visit [westsussex.gov.uk](https://westsussex.gov.uk) and search 'stay safe on the phone' to find out how you can apply for a call blocker.

There is also information on how to buy one.

### Buy with Confidence

If you need to use the services of any tradespeople, we recommend that you consider using one who is approved under the Trading Standards 'Buy with Confidence' scheme.

You can find a directory of traders by visiting [westsussex.gov.uk](https://westsussex.gov.uk) and searching under 'approved traders'.

Or you can visit [buywithconfidence.gov.uk](https://buywithconfidence.gov.uk), where you can find an approved Buy with Confidence trader in your area.

## Supporting you to live well at home

As you get older or your health changes, you may need some extra support to help you continue to live at home. There are many different solutions and services that can support you.

### Technology-enabled care

Technology is transforming our lives and making things easier, safer and more convenient for people. We want to make sure that technology-enabled care is easy to access and is the first choice to help people keep their independence and lead full and healthy lives, whether at home, at work or in their local communities.

Technology-enabled care can include a whole range of different devices and systems that can help you.

These include:

- pendant alarms that connect you to a monitoring centre at the touch of a button;
- systems that help your memory;
- systems that monitor your wellbeing and environment and warn someone you have chosen beforehand if your health deteriorates;
- equipment to detect if you have a fall;
- equipment to monitor your door if there are concerns over you leaving home without support;
- equipment to detect dangers in your home, such as smoke, floods and gas leaks;
- equipment to remind you to take your medication;
- digital support to help you make decisions, manage anxiety and carry out certain tasks; and
- switches to help you use equipment.

In West Sussex, technology-enabled care is provided by NRS Healthcare, following a referral by a health or social care professional. NRS Healthcare also provide technology-enabled care to private customers, as do a wide range of national and local providers.

To find out more about the technology-enabled care services that are available where you live, contact our Adults' CarePoint by calling **01243 642 121** or emailing [socialcare@westsussex.gov.uk](mailto:socialcare@westsussex.gov.uk).

You can also call using Relay UK on **18001 01243 642 121** (from a textphone or the NGT Lite app downloaded onto a computer, tablet or smartphone).

For more information, visit [westsussexconnecttosupport.org](https://westsussexconnecttosupport.org) and search under 'Equipment'.

### Equipment

There is a wide range of equipment to support you to manage everyday tasks and stay independent. We can provide you with information and advice on where to get equipment to help you if you would like to buy this



yourself. Or we can provide equipment to help with activities such as:

- getting into and out of bed;
- going to the toilet;
- bathing; and
- getting about at home.

For more information, visit [westsussexconnecttosupport.org/living-independently/equipment](https://westsussexconnecttosupport.org/living-independently/equipment).

We lend the equipment to you free of charge through the Community Equipment Service, which is provided by Millbrook Healthcare. The service is available for anyone who lives permanently in West Sussex, or who is registered with a West Sussex GP surgery. One of our staff will talk to you to identify what you may need and what we have available.

For more information contact our Adults' CarePoint by calling **01243 642121** or emailing [socialcare@westsussex.gov.uk](mailto:socialcare@westsussex.gov.uk). You can also call using Relay UK on **18001 01243 642121** (from a textphone or the NGT Lite app downloaded onto a computer, tablet or smartphone).

You can find out more about Millbrook Healthcare by visiting their website at [millbrookhealthcare.co.uk/pages/west-sussex-community-equipment-service](https://millbrookhealthcare.co.uk/pages/west-sussex-community-equipment-service) or phoning **0345 127 2931**.

If you need to hire a wheelchair the British Red Cross are able to assist. There are other local services available too.

Visit [redcross.org.uk/get-help/hire-a-wheelchair](https://redcross.org.uk/get-help/hire-a-wheelchair) or call **0300 456 1914**.

For a permanent or made-to-measure wheelchair, visit [sussexcommunity.nhs.uk](https://sussexcommunity.nhs.uk) and search under 'wheelchair and seating service'. A referral may be required from your GP or current Allied Health Professional.

## Occupational therapy

Community occupational therapy can make it possible for you to live more independently and reduce the need for help from others. Staff from our occupational therapy service will provide you with information and advice and can connect you to support in your local community, or they may provide equipment or make arrangements to adapt your home.

You can ask for support by contacting our Adults' CarePoint by calling **01243 642121** or emailing [socialcare@westsussex.gov.uk](mailto:socialcare@westsussex.gov.uk). You can also call using Relay UK on **18001 01243 642121** (from a textphone or the NGT Lite app downloaded onto a computer, tablet or smartphone).

## Community Reablement Service

The Community Reablement Service (CRS) provides short-term social care rehabilitation to support you to become or remain independent at home. If you live in your own home and you have difficulty carrying out

day-to-day activities, this service can help you re-learn how to do things such as:

- getting dressed;
- walking around your home and accessing your local community;
- washing or bathing; and
- making hot drinks and meals.

You may need this service after a stay in hospital, or just because you have not been coping as well as you would like at home.

The service is free for the period of reablement that your occupational therapist has identified that you need. If you still need support after the reablement programme ends, your occupational therapist will look into longer-term arrangements to help you stay at home. If you would like to discuss whether this service is right for you, please contact us by calling **01243 642121**, or emailing [socialcare@westsussex.gov.uk](mailto:socialcare@westsussex.gov.uk). You can also call using Relay UK on **18001 01243 642121** (from a textphone or the NGT Lite app downloaded onto a computer, tablet or smartphone).

## Learning Disabilities Health Facilitation Team

This team of nurses specialises in supporting people with a learning disability to access health care. The team works with GPs and hospital staff and can help you when you go into hospital or go to an outpatient appointment.

Learning Disabilities Health Facilitation Team,  
Sussex Community NHS Trust,  
Horsham Hospital, Hurst Road,  
Horsham, West Sussex

Phone: **01403 620438** extension **7600**

Opening hours: Monday to Sunday, 9am to 5pm

## Support at Home after Hospital

Age UK West Sussex, Brighton and Hove work in partnership with Guild Care and Carers Support West Sussex to provide a Support at Home after Hospital service. This service is for older people in West Sussex who live alone, and family and friend carers, to help them recover after a hospital stay.

This service is for:

- people aged 65 or over;
- older people living alone;
- family or friend carers aged 18 or over who have been in hospital themselves;
- family or friend carers aged 18 or over who are caring for someone who has just come out of hospital; and
- people who are due to be discharged or have just returned from hospital.

Support at Home after Hospital will provide a volunteer to visit you in your home for up to six weeks to support you while you regain your confidence and

independence. Some of the ways the volunteer could help you include:

- visiting you for a chat;
- carrying out small practical tasks inside and outside your home;
- helping you to get your prescriptions and shopping;
- supporting you to attend your hospital or doctor's appointments;
- helping you with your caring role, for example, staying with the person you care for while you go out;
- providing information on other services and contacting services on your behalf; and
- helping with finances, paperwork and benefit claims.

There is no charge for this service.

Please note the service is unable to provide assistance with personal care, wound dressing, lifting, counselling, and administering medication. You can, however, be supported to find the assistance you need. Although emergency shopping cannot be provided, the service can pick up essential items while supporting you to find a shopping service that meets your needs.

To arrange this service, please contact Age UK West Sussex, Brighton and Hove. Or you can ask a hospital ward nurse, social worker, GP, friend or relative to contact them on your behalf.

Please contact: Age UK West Sussex, Brighton and Hove, The Laburnum Centre, Lyon Street, Bognor Regis, West Sussex, PO21 1UX

Phone: **01903 717130**

Email: [supportathomeafterhospital@ageukwsbh.org.uk](mailto:supportathomeafterhospital@ageukwsbh.org.uk)

Website: [ageuk.org.uk/westsussexbrightonhove/ourservices/home-from-hospital/](http://ageuk.org.uk/westsussexbrightonhove/ourservices/home-from-hospital/)

## Home First

Home First is a multi-agency approach which means you can be discharged from hospital direct to your home when you are medically ready.

The service is led by Sussex Community NHS Foundation Trust and is supported by our social care professionals and care providers arranged by us. The service supports you while assessments for longer-term health or social care needs are carried out in your home instead of in hospital.

## Supporting you to leave hospital – Discharge to Assess with Reablement Service

We have a 24-hour service which can support you to leave hospital and continue your recovery and reablement (helping you regain your independence). The service provides 24-hour support in a care home where there are social care workers, occupational therapists and trained care staff.

The service plays an important role in supporting you to safely leave hospital as soon as possible and makes

sure no long-term decisions about your care and support needs are made in hospital.

The service is free for the period of reablement that your occupational therapist has identified that you need.

For more information, read our leaflet, 'Supporting you to leave hospital – Discharge to Assess with Reablement'.

To read this online, visit [westsussex.gov.uk](http://westsussex.gov.uk) and search under 'Adults' social care publications' to find a list of all our information leaflets. Or you can ask for a hard copy of the leaflet by contacting our Adults' CarePoint by calling **01243 642121** or emailing [socialcare@westsussex.gov.uk](mailto:socialcare@westsussex.gov.uk).

You can also call using Relay UK on **18001 01243 642121** (from a textphone or the NGT Lite app downloaded onto a computer, tablet or smartphone).

## Support for family and friends who provide care

A carer is someone of any age who regularly provides unpaid support to a family member or friend who could not manage without their help. We want to make sure that people who regularly provide unpaid care are supported and have their needs and wellbeing taken into account.

If you are an adult carer you have the right to have your needs assessed, even if the person you care for has not had their needs assessed or is not receiving any services from us. The person you care for does not have to live with you, but they must live in West Sussex. You do not need to live in West Sussex for us to assess your needs.

Carers Support West Sussex is a specialist carer support organisation that has a contract with us to carry out most of the carer assessments on our behalf. Our social care workers will carry out carer assessments in some circumstances, for example, if your needs are more complex or you specifically ask for a social care worker to carry out your assessment.

We will look at what you have told us and consider what support is available to you through your own networks and through community services provided by carer organisations that we fund.

If your needs cannot be met in this way, we will work out how much money may be available to pay for support to meet your needs, or we may provide extra support to the person you care for if this would help you.

Carers Support West Sussex provides practical information, advice and emotional support, making sure each adult carer knows what help is available.

Support from Carers Support West Sussex includes:

- a helpline which provides practical information and support;
- access to respite care services and short breaks from your caring role;



- a network of local support groups;
- a range of equipment to support the person you care for to live independently;
- a carer emergency contact scheme for if you suddenly become unwell and cannot carry out your normal caring role;
- a discount card for carers (in partnership with local businesses);
- benefits advice;
- counselling; and
- the opportunity to become involved in shaping local services through the Carers Voice Network.

You can also find information, advice and resources specifically designed for family and friend carers on our West Sussex Connect to Support website at [westsussexconnecttosupport.org/carers-hub](https://westsussexconnecttosupport.org/carers-hub).

Carers Support West Sussex  
Phone: **0300 028 8888**  
Email: [info@carerssupport.org.uk](mailto:info@carerssupport.org.uk)  
Website: [carerssupport.org.uk](https://carerssupport.org.uk)

### Carers Health Team

This is a team of health professionals who work on a one-to-one basis with family and friend carers whose health is beginning to suffer as a result of their caring responsibilities. You can be referred to this service if there is evidence that your caring role is having a significant effect on your physical or emotional health (or both). You can be referred by your GP, health and social care services, voluntary organisations or carer's support services. You can also refer yourself.

Phone: **01243 623521**  
Email: [SC-TR.carerwellbeing@nhs.net](mailto:SC-TR.carerwellbeing@nhs.net)

### Young carers

If you are a young carer under the age of 18 and caring for someone who can't manage without your support, you have the right to have your needs assessed, regardless of who you care for, what type of care you

provide, or how often you provide it. If you are aged 16 or 17 you also have the right to a transition assessment to look at the support you may need as you turn 18 and become a young adult carer.

**West Sussex Young Carers (Family) Service** use a 'whole family' approach to meet the needs of young carers. The team make sure that young carers are only providing care that is appropriate for their age and that they have the best possible opportunities, in terms of education, career prospects, friendships and relationships. Services provided may include:

- a whole-family assessment, looking at the strengths, challenges and support needs of each person in your family;
- practical information and support for your whole family;
- time out from your caring role to do the things other children or young people enjoy doing;
- access to a range of equipment to help with your caring role;
- counselling and play therapy; and
- putting you in touch with positive role models through our volunteer mentoring and transport projects.

This team also develop training and resources for other professionals to help them identify and provide appropriate support to young carers and their families.

Email: [youngcarers@westsussex.gov.uk](mailto:youngcarers@westsussex.gov.uk) (for general enquiries, to make a referral or ask for a referral form)  
Phone: **01903 270300**

## How we support people with social care needs

### Understanding your social care needs

Our aim is to support you to live independently in your own home for as long as possible. We provide information and advice and can direct you to support that is available in your local community to prevent or delay the increase of your social care needs.





We may offer you a social care assessment to identify what you would like to achieve and to talk about the options that are available to you.

You may find it useful to carry out a self-assessment, which helps you to think about your circumstances and what needs to change. You can use the self-assessment form to help you plan and pay for your own support.

If you want to contact us about a social care assessment, you can send us your filled-in self-assessment form for us to consider as part of our discussion with you. You do not have to fill in a self-assessment form before contacting us.

There is also a self-assessment form for family and friend carers and a financial self-assessment to help you think about your finances and how you will pay for your care.

You can find the self-assessment and financial self-assessment forms on our Connect to Support website at [westsussexconnecttosupport.org](https://www.westsussexconnecttosupport.org) in the Care Options section. Or you can contact our Adults' CarePoint by calling **01243 642 121** or emailing [socialcare@westsussex.gov.uk](mailto:socialcare@westsussex.gov.uk) and asking for a paper copy.

You can also call using Relay UK on **18001 01243 642 121** (from a textphone or the NGT Lite app downloaded onto a computer, tablet or smartphone).

### Who is entitled to an assessment?

If you think you need social care services, you can ask us to assess your needs. This does not mean we will pay for your care at the end of the assessment, as you may not be eligible for funding.

Family and friends who are carers also have the right to an assessment.

A member of staff will talk to you about your circumstances. If you have filled in a self-assessment form, the social care worker will look at what you have told us as part of your assessment.

If urgent action is needed to protect your safety and reduce serious risk, we can provide support before you have a full assessment of your needs.

### How we work out if you are eligible for funded support

We make sure that we treat everyone fairly, and that people who are most in need receive the highest level of support. To do this we use national guidelines to help us understand whether people's needs mean they are eligible to receive funded support from us. This applies to people who need social care and their family and friend carers.

When considering whether you are eligible, we use information from your assessment and look at the goals or outcomes you want to achieve.

You will not be eligible to receive a service paid for by us if you:

- have savings or investments of more than £23,250 (if you are receiving care in your own home or community care, this does not include the value of your main or only home) or you have enough income (not including earnings from paid employment) to pay for your own care; and
- can arrange the care for yourself, or there is someone willing and able to do this for you.

For more information and advice, go to the section 'Paying for your own care if you have investments and savings of more than £23,250' on page 20.

You should also consider getting independent financial advice, to make the best use of your assets and money (see page 21 for more details).

If you are eligible for support paid for by us, a funding allocation system will calculate how much money will be available to buy support to meet your care needs within your own home. This money is your personal budget. You may have to pay towards the cost of your social care and support. This is known as your contribution.

We can pay your personal budget in a number of ways.

**Direct payments:** This is where we pay your personal budget direct to you, or to someone, such as a family member, who can act on your behalf if you are not able to agree to receive direct payments. We load your personal budget onto a prepaid card, and you use the money to pay for support to meet your care needs.

If you feel that you cannot manage a prepaid card account and you would like to discuss another way to receive your direct payments, speak to your social care worker. They will be able to give you advice and explain your options.

**Council-managed budget:** This is where we manage the budget and arrange social care support for you.

You can also have a combination of these choices for receiving your personal budget.

If you are not eligible for funded support, we will provide information, advice and help to arrange the support you need.

If your circumstances change, please contact us again to discuss your social care needs.

If you would like more information about the way we deliver social care support, please contact our Adults' CarePoint by calling **01243 642121** or emailing [socialcare@westsussex.gov.uk](mailto:socialcare@westsussex.gov.uk). You can also call using Relay UK on **18001 01243 642121** (from a textphone or the NGT Lite app downloaded onto a computer, tablet or smartphone).

## Planning your support

After discussing your assessment with us, you will need to develop a support plan which describes how you will use your personal budget to achieve the results you want (your outcomes). Our staff will help you understand your options and how to get the best support with the money available to you. They will help you think about different ways that you can get support, and they can find the services you need and work out the costs.

We will regularly review your support plan with you to consider any change in your needs or circumstances.

## Help with arranging and buying services in the community

If you have eligible social care needs but have savings or investments over £23,250 (not including the value of your main or only home), you will have to pay for your own care. If this applies to you, we can help you arrange and buy the services you want. We call this a brokerage service. The brokerage service only covers services in the community which we have a legal duty to provide in order to meet your eligible social care needs. This includes short-term residential care, but not long-term residential care.

We charge £195 for this service. If you want us to review your support again at a later date, we will make another charge of £195. If you want us to buy services

for you and then reclaim the cost from you, we will charge you an ongoing charge of £6 per week.

If you do have to pay for your own care, but you cannot make decisions and arrange your own support, and you have no one to help you, we will do this for you free of charge. Once you have a financial representative, you will have to pay an ongoing fee of £6 per week if we continue to arrange and buy services for you. A financial representative will usually be appointed by the Court of Protection.

## Paying for your own care and support

We can provide you with information, advice and help to plan the support you need. For example, we can give you information about care providers, prevention and wellbeing services, equipment, community activities and care funding advice.

You can find information about all these services in this guide and also by visiting the West Sussex Connect to Support website at [westsussexconnecttosupport.org](http://westsussexconnecttosupport.org). Or you can contact our Adults' CarePoint by calling **01243 642121** or emailing [socialcare@westsussex.gov.uk](mailto:socialcare@westsussex.gov.uk).

You can also call using Relay UK on **18001 01243 642121** (from a textphone or the NGT Lite app downloaded onto a computer, tablet or smartphone).

## The role of the Care Quality Commission

The Care Quality Commission (CQC) is the independent regulator of all adult social care and health services in England. All domiciliary care services that provide personal care, care homes and private health-care services must be registered with the CQC.

The CQC's job is to make sure all care homes and domiciliary care providers meet the Government's fundamental standards of quality and safety. You can get copies of the CQC's inspection reports on each home and domiciliary care provider from the CQC or from the organisation itself, and you should take these into account when making a decision.

If an inspection of a care home or domiciliary care provider highlights outcomes that do not meet the CQC's standards, the CQC gives the service a period of time to put any problems right. If the service fails to do this, the CQC can take enforcement action which could mean their registration with the CQC is cancelled.

If you want to find out what to expect from a good service, go to [cqc.org.uk/care-service/what-expect-good-care](http://cqc.org.uk/care-service/what-expect-good-care)

There is useful information about all registered care services, and details of any review of a care home or care provider, on the CQC's website at [cqc.org.uk](http://cqc.org.uk).

Or you can phone **03000 616161** or fill in an online contact form at [cqc.org.uk/give-feedback-on-care](http://cqc.org.uk/give-feedback-on-care).

## Care and support at home

If you, or someone you are supporting, are finding it increasingly difficult to manage day-to-day tasks, there are different options available to help you to continue to live safely in your home, or in alternative housing with support. We recommend that you consider these options and decide which would best suit your needs.

Care and support at home, sometimes called domiciliary care, home care or care at home, helps you stay independent by supporting you to manage many aspects of daily living, including your personal care.

These services are provided by independent or voluntary organisations and they can prevent the need for residential or nursing care.

Care and support at home may help you with:

- getting up and going to bed, washing and bathing (personal care) and taking medication;
- heating ready-prepared food or preparing simple meals such as breakfast;
- settling back in at home following a stay in hospital;
- housework such as washing and cleaning;
- cooking, shopping, collecting prescriptions and other tasks; and
- getting out and about.

Organisations that provide personal care as part of their care and support at home service must be registered with the CQC.

Care workers can also stay with you overnight or provide company for you while your family goes out.

Help can vary from an hour a week to help several times a day, or a live-in service in your home. The pattern and type of service should be designed around your needs and preferences.

### How can I find someone to help me?

There are different types of support available depending on your needs.

- **Employ your own care worker** – if you receive a direct payment from us, you can employ your own care worker (who does not need to be registered with the CQC) or make arrangements with a care agency direct. This gives you more choice in who provides support to you, and some care workers or agencies may specialise in supporting people with complex needs and dementia care if you need this.
- **Employ a personal assistant** – if you receive a direct payment from us, you can use it to employ a personal assistant to support you with various aspects of daily life.
- **Companies providing personal care** (who must be registered with the CQC) – these are listed in this guide on pages 48 to 66. You can contact them

direct to find out more about their services. They will be happy to meet you to discuss your needs.

- **Live-in carers** – live-in carers provide support to meet your needs, including providing personal care and companionship. This can often help you to stay in your own home. You can find a list of live-in care providers on pages 66 to 74.

### How much will it cost?

Care and support at home companies all charge different rates, and the amount you are charged will depend on the service you need and when you need it. If you are looking for care or support in your own home from a company providing personal care or a personal assistant, you could expect to pay between around £15 and £35 an hour depending on the type of service. Live-in carer costs can start from around £800 a week, but again this will depend on your needs, the service to be provided and the company providing the service.

There are standards and regulations in place to make sure that care workers employed by companies providing personal care are capable, trustworthy and reliable. Personal assistants who are privately employed are not regulated by the CQC. You can get support and advice on employing a personal assistant (using your direct payment) from Independent Lives (see page 17 for contact details), who provide this service on our behalf.

If you are buying care privately, contact the provider direct to ask about their charges.

### What should I do next?

When you have found a suitable provider of care and support at home, arrange an appointment for them to visit your home. Use the checklist at the front of this guide to make sure you are satisfied with everything they are offering. It may be helpful to have someone with you at the appointment, such as a relative or friend.

When you choose your care provider they will give you their customer (or service user) pack, which will include details of what you and they have agreed, how you can make changes to the services you receive, and what to do if you are not satisfied with their services. They must give you this information by law. The care provider will also need to check, at least twice a year, that you are satisfied with the services you are receiving, and they will review these with you.

### Regulated services

If a care provider is registered with the CQC, you can expect:

- the provider to have suitably qualified and skilled staff to meet your needs;
- your support to be provided at an agreed time and the tasks you have arranged to be carried out to a high standard;





- the same person to carry out the tasks each time, unless they are unwell, in which case the provider should arrange for someone else to carry them out; and
- the provider to have a complaints procedure in place.

### Non-regulated services

Some providers do not need to register with and be inspected by a regulatory body such as the Care Quality Commission, as they do not offer personal care, such as washing and dressing. These non-regulated providers offer help with shopping, cleaning and household tasks, and could also accompany you when you are out and about.

Non-regulated providers do not have to employ their staff and often act as introductory agents, providing workers to carry out tasks around your home. This means that you, as the customer, may become the 'employer', and you need to understand the responsibilities that this involves (for example, when paying wages and dealing with tax and National Insurance contributions).

You should ask the provider:

- for evidence of the skills and experience their staff have;
- whether they employ their staff or if they act as an introductory agent;
- if they will carry out an assessment of your needs so that they understand the support you need (they do not have to carry out an assessment but it can set clear expectations for you and the provider); and
- whether Disclosure and Barring Service (DBS) checks are carried out for their staff (as their service is not regulated, their staff do not have to have DBS checks, but as they would be supporting you in your own home, a DBS check would offer a level of reassurance).

### Supported living

Supported-living providers can help people with lifelong disabilities, autism or mental-health needs to live as independently as possible and to be a part of their community. A wide range of support is provided, and services are designed around your needs.

Many young adults and working-age people with care needs choose supported living as the best care option for them. It can also support people to stay in their own homes rather than moving to long-term residential care.

### Further information

#### Adults' CarePoint

Phone: **01243 642121**

Call using Relay UK: **18001 01243 642121**

(from a textphone or the NGT Lite app downloaded onto a computer, tablet or smartphone)

Email: **socialcare@westsussex.gov.uk**

#### West Sussex Connect to Support

Website: **westsussexconnecttosupport.org**

#### Independent Lives

A user-led charity, working with people with support needs and their carers to help people to lead full, active and independent lives.

Phone: **01903 219482**

Email: **feedback@independentlives.org**

Website: **independentlives.org**

#### Age UK West Sussex, Brighton and Hove

Phone: **0800 019 1310**

Email: **info@ageukwsbh.org.uk**

Website: **ageuk.org.uk/westsussexbrightonhove**

#### Citizens Advice

Adviceline: **0808 278 7969**

Available 9am to 4.30pm, Monday to Friday.

Freephone from consumer landlines and mobiles.

Website: **advicewestsussex.org.uk**



## Day services

Day support and day opportunities can help you stay independent and can give your carers a break. The focus is on providing a more local and community focused service. Day opportunities can include:

- specialist support if you have complex needs;
- support with personal care and medication;
- support to help you regain, improve or maintain daily living skills and mobility;
- support to meet new people, make and maintain friendships, and take part in social activities, including hobbies and interests, to reduce isolation;
- support with building your confidence and being part of the community (this may include support to travel independently);
- work experience, learning and training; and
- a main meal and refreshments.

To help you regain your independence and get support to meet your needs within the wider community, services will be available on a short-term basis. However, we can provide some specialist support if you have long-term or complex social care needs. Some independent organisations also provide similar services.

These services are aimed at older people, people with dementia, adults with a learning disability or autism, people who may have a physical disability, sensory impairment (sight or hearing difficulty), memory loss or a brain injury.

We may need to assess your needs before you can use the day services that we provide and manage. Other independently managed day services may accept you without an assessment. For more details, please contact the relevant day-services providers or contact our Adults' CarePoint by calling **01243 642121**. You can also call using Relay UK on **18001 01243 642121** (from a textphone or the NGT Lite app downloaded onto a computer, tablet or smartphone). Or you can email [socialcare@westsussex.gov.uk](mailto:socialcare@westsussex.gov.uk).

There is also information about support in your local community on the West Sussex Connect to Support website. Visit [westsussexconnecttosupport.org](http://westsussexconnecttosupport.org) and search under 'Getting out and about'.

## Housing with care and support

One of the hardest decisions you might face involves choosing whether to stay in your current home or move to a new home which might be more suitable.

The Elderly Accommodation Counsel (EAC) provide free and impartial advice on housing and care needs. Their website at [housingcare.org](http://housingcare.org) contains lots of information to help you make informed choices about your housing needs. This includes advice on whether to move, and where to get good financial advice, as well as up-to-date information on a range of accommodation and housing options throughout West Sussex and in other parts of the UK.

The EAC also provide an advice line.  
Phone: **0800 377 7070**.

## Sheltered- and retirement-housing options

There is a wide variety of retirement and sheltered housing properties available in West Sussex, both to buy and to rent. These housing schemes provide independent living for people who value the security of living in a property that was designed with older people in mind. Most schemes are restricted to people aged 60 or over, but this varies. Many people living in this type of accommodation still live very active lives but welcome the fact that they are less likely to need to move if their health or mobility deteriorates.

Sheltered- and retirement-housing properties are available to buy on a leasehold basis or to rent through some local authorities and housing associations. To find out about vacancies in local-authority and housing-association schemes, please contact your local district or borough council. You can find details of most sheltered- and retirement-housing schemes in West Sussex at [housingcare.org](http://housingcare.org).

## Extra-care housing

Extra-care housing is designed to be a home for life for people with care and support needs, including those with a health condition that may deteriorate over time.

Extra-care housing creates an environment where you can live independently at home, without being socially isolated or struggling to cope on your own.

Extra-care housing is fully self-contained with either one or two bedrooms, and with level access which makes it suitable for those with limited mobility or a wheelchair. Bathrooms have accessible showers, and other features are carefully designed to promote independence.

Many schemes will also include a restaurant, residents' lounge, facilities for activities and services, gardens and growing areas. Extra-care flats are available to rent and buy, through leasehold shared ownership.

Most schemes have care teams on duty 24 hours a day, seven days a week. This type of service provides an attractive alternative to residential care, where people can maintain their independence and have their care needs met. Extra-care can be an alternative option to residential care.

We are encouraging both rented and leasehold shared-ownership schemes so that there is a real choice of extra-care housing in West Sussex.

Extra-care housing is not just for older people. It is also suitable for working-age adults with disabilities and care needs.

To ask about extra-care housing in West Sussex, please contact our Adults' CarePoint by calling **01243 642121** or emailing [socialcare@westsussex.gov.uk](mailto:socialcare@westsussex.gov.uk). You can also call using Relay UK on **18001 01243 642121** (from a textphone or the NGT Lite app downloaded onto a computer, tablet or smartphone).

You can also contact housing providers direct. For more information about extra-care schemes, please visit [housingcare.org](http://housingcare.org).

## Shared Lives

Our Shared Lives Scheme is registered with the CQC. The scheme consists of over 100 households where approved, trained and highly skilled Shared Lives carers open up their own family homes to provide long- or short-term care and support. The Shared Lives Scheme can be offered to any adult in West Sussex with assessed care and support needs and, in some cases, to young people from the age of 16. The scheme is available to people with a range of different needs, including people with learning or physical disabilities, mental-health needs or dementia, and vulnerable older people.

Shared Lives can provide:

- longer-term accommodation and support;
- short breaks (for example, to give the main carers a break, to support people as they move towards adulthood, and in emergency situations); and

- day-time support involving sharing the home, family and community life of the Shared Lives carer.

The scheme works to:

- support people to be actively involved in their local community;
- enable people to live the life they choose;
- listen to people and treat them with respect, kindness and dignity;
- support people to live in a place they can call home;
- make sure people have a say in every aspect of their care and support;
- support people to maintain friendships and relationships, as well as to make new ones; and
- support people to maintain their health and wellbeing.

## Further information

Contact us at Adults' CarePoint by phoning **01243 642121** or emailing [socialcare@westsussex.gov.uk](mailto:socialcare@westsussex.gov.uk). You can also call using Relay UK on **18001 01243 642121** (from a textphone or the NGT Lite app downloaded onto a computer, tablet or smartphone).

Or you can contact our Shared Lives Scheme direct. Phone: **0330 22 25700** Monday to Friday, 9am to 5pm  
Email: [sharedlives.dutyworker@westsussex.gov.uk](mailto:sharedlives.dutyworker@westsussex.gov.uk)  
Website: [westsussex.gov.uk/sharedlives](http://westsussex.gov.uk/sharedlives)

## Care homes and care homes with nursing

The decision to leave your home and move into residential care is not an easy one, and it can take some time to adjust to the change.

Before considering moving into a residential care home, we strongly recommend that you look into all of the options that are available to support you to live safely at home. Wherever possible, care and support services will help you to continue living at home (see page 16).

Other options include sheltered or extra-care housing (see pages 18–19). These can help you to maintain some independence with the added security of regular care and support when you need it.

If you do decide that a residential care home or a care home with nursing is the best option for you, this section will help you to make informed decisions.

**We strongly recommend that you get specialist financial advice on paying for long-term care as soon as possible.** Please see information about the Carewise care funding scheme on page 22.

## Residential care home

Staff at a residential care home can help with personal care such as washing, bathing or showering, getting up and getting dressed, and can support you with eating and drinking. Help is available 24 hours a day and meals are provided, usually with a choice of main meal.



Activities and outings are usually available, and visitors are always welcome.

## Care home with nursing

Care homes with nursing generally care for people who have complex or changing care needs and need the sort of care that can only be provided under the supervision of a qualified nurse. By law, care homes with nursing must have a qualified nurse on duty 24 hours a day. In West Sussex, most care homes with nursing are owned and managed by independent organisations.

## Can I choose the care home?

If you are paying for your care, you can choose any home that you can afford to pay for. If we are paying for your place in a care home, you can choose any home as long as:

- the accommodation is suitable for your assessed needs;
- the cost of your care is not more than the amount stated in your personal budget for accommodation of that type or, if it is more expensive, you or someone else on your behalf agrees to cover the extra cost for the full length of your stay;
- the accommodation is available; and
- the provider of the accommodation is willing to enter a contract with us to provide the care at the rate stated in your personal budget.

At the front of this guide there is a checklist of the things you may want to consider when making your choice. It may be helpful to take the checklist with you when visiting care homes.

As a quick guide, you may want to consider:

- the current CQC report and rating for the home;
- whether there is a registered manager;
- whether the staff seem caring and attentive;
- whether the residents seem happy and involved; and
- whether there is clear information on how to make a complaint.

## What kind of accommodation can I expect?

A care home will normally offer you a single room. Some homes will offer you your own bathroom, but in others the bathroom and toilet are shared. As well as your room, the care home will provide a lounge, dining room and other shared areas.

## How do I pay for the care?

In West Sussex many people who move into a care home can meet the costs themselves from their investments, savings, benefits, pension and other income.

Other people who have more limited investments and savings may be eligible for financial help from us towards the cost of care.

The fees charged by care homes vary considerably. It is sensible to compare the fees of different homes and check what items and services are included within the fees and what they charge extra for.

## Paying for your own care if you have investments and savings of more than £23,250

If you have more than £23,250 in investments and savings (this may include the value of your main or only home) and can afford the full cost of your care, you can make your own arrangements to go into the care home of your choice and pay for the care you need. Whatever your personal financial circumstances, you may be eligible for some financial help from the Department for Work and Pensions (DWP).

It is important that you receive all the benefits and payments you are entitled to, and that you get independent financial advice when you are choosing a home to meet your needs. This can help make sure that you can afford to pay for your care, and avoid the need to move to another home with lower fees.

**Carewise** is a care-funding scheme that helps people get good information and advice about the range of care and support options available to meet their needs and the most cost-effective ways of paying for long-term care. See page 22 for more information.

It is important that you make sure you can afford the fees for the foreseeable future. If your investments and savings fall below £23,250 you may become eligible for financial support from us, following an assessment. We will only be able to help with your fees in the future if we have carried out an assessment of your care needs, the home of your choice is suitable for your needs and the fees are not more than we would normally expect to pay.

The most we would normally pay for your care are the rates set out on page 23.

## What happens if I run out of money and can't pay my care fees?

Your savings can reduce very quickly when you are paying care home fees. This can be a difficult and unsettling situation and is one of the reasons why we recommend you get specialist independent financial advice as soon as possible, and preferably before you move into your care home (see the Carewise section on page 22).

Contact us six months before your investments and savings reduce to below £23,250 (or sooner if possible). We will refer you to a welfare benefits adviser for an initial review. We also recommend that you talk to your care provider to explain your situation.

Contact Adults' CarePoint on **01243 642121** or email **socialcare@westsussex.gov.uk**. You can also call using Relay UK on **18001 01243 642121** (from a textphone or the NGT Lite app downloaded onto a computer, tablet or smartphone).



## Financial help and support you may be entitled to

If you have investments and savings of more than £23,250 (this may include the value of your main or only home), you will have to pay for residential or nursing home care yourself. The value of your main or only home will not be taken into account when we are deciding if you are eligible for financial help from us if any of the following people continue to live there.

- Your partner
- Your child who is aged under 18
- A relative who is aged 60 or over or is incapacitated

A person may be considered to be incapacitated if they are receiving one or more of the state benefits listed below (or a similar benefit) or if their situation qualifies them to receive one of the benefits.

- Employment and Support Allowance (support component)
- Universal Credit (limited capability for work and work-related activity component)
- Disability Living Allowance
- Personal Independence Payment (PIP)
- Attendance Allowance
- Constant Attendance Allowance
- Armed Forces Independence Payment

Even if you are paying for residential or nursing home care yourself, you can still ask us to assess your community-care needs. If you are moving into a care home, you may be entitled to some of the following financial help and support.

- Attendance Allowance
- Personal Independence Payment
- 12-week property disregard (where we do not take into account the value of your property for the first 12 weeks after you move into the care home, unless your property is sold within that 12-week period)
- Deferred payment agreement (a legal agreement, similar to a mortgage, that allows you to use the

value of your property to pay the cost of your residential care at a later date)

- NHS-funded nursing care contribution (see below)
- NHS continuing healthcare funding

If you are moving into a care home with nursing (a nursing home) you may also be eligible to have part of your fees paid by a contribution from the NHS. This payment is called an 'NHS-funded nursing care contribution' and is paid to the care home. A nurse will assess your needs to see if you need care from a registered nurse. If the assessment shows you do need care from a registered nurse, the NHS may pay £219.71 as a contribution towards the weekly fees.

You will still have to pay for your accommodation and personal care.

This care guide includes a benefits and payments checklist to help you understand the benefits you may be eligible for.

## Specialist independent financial advice about long-term care in a residential or nursing home

If you have to pay the full cost of your residential or nursing home from your own investments or savings, you are a 'self-funder'. Some residential or nursing homes will ask for evidence that you can pay your care fees for at least the first two years. It is important that you understand all the options for paying for long-term care and we strongly recommend that you get specialist advice from a qualified independent financial adviser as soon as you need care. The independent financial adviser will help you find out if you are entitled to any benefits and payments and help you to plan and make well-informed decisions about the best way to pay for your care and support over the long term.

Advising older people about their financial circumstances and needs is a specialist area and financial advisers who provide this service need to have extra qualifications, skills and abilities. Specialist independent financial advisers can guide you through

your financial options if you will be paying for your own care. There may be a number of financial solutions to help you to keep your investments and savings while paying for your care.

It is important to plan for your long-term care to make sure that you consider all your options, invest your savings and any money from selling your property (if this applies) wisely, and protect any remaining money you have. If you are considering a residential or nursing home for yourself, or an older relative, it is in everyone's best interests to get independent financial advice before making important life-changing decisions.

## How Carewise can help

Carewise is an important part of the Adults' Services information and advice service. We set it up, working with Age UK West Sussex, Brighton and Hove, the Society of Later Life Advisers (a not-for-profit consumer organisation) and West Sussex Partners in Care, to help people make well-informed choices when planning long-term care for themselves or a relative.

Carewise has a panel of care fees specialists who are qualified independent financial advisers specialising in providing advice about choosing and paying for long-term care. The advisers:

- are accredited by the Society of Later Life Advisers;
- are approved under the Trading Standards 'Buy with Confidence' scheme;
- have a Disclosure and Barring Service check; and
- have received training on safeguarding adults at risk of neglect or abuse.

The Carewise-approved care fees specialists are independent of us and other Carewise partners. The first consultation with a Carewise care fees specialist is free. The care fees specialist will be clear with you about the cost of any future advice.

Carewise also provides access to information and advice about care and support options through Age UK West Sussex, Brighton and Hove, who offer a telephone and face-to-face service. It also provides a free money advice service, which offers independent, confidential and jargon-free information on all matters relating to personal finance.

### Age UK West Sussex, Brighton and Hove

Phone: **0800 019 1310**, lines are open Monday to Friday, 10am to 2pm

Email: [info@ageukwsbh.org.uk](mailto:info@ageukwsbh.org.uk)

Website: [ageuk.org.uk/westsussexbrightonhove](http://ageuk.org.uk/westsussexbrightonhove)

## Who makes decisions if you can't?

No one else can make decisions about your financial affairs, health and welfare unless you have given them authority to make those decisions on your behalf. The easiest and quickest way to make these arrangements is through a lasting power of attorney (LPA). This is a legal document that lets you appoint one or more people, known as 'attorneys', to help you make decisions

or to make decisions on your behalf when you can no longer make them for yourself. If you want to appoint an LPA, you will need to show that you have the mental capacity to do this. If that's not possible, the court of protection will need to be involved in the process.

There are two types of LPA:

- one for property and financial affairs; and
- one for health and welfare.

You can choose to appoint one type or both. There are two separate applications, and you pay two separate fees. You need to register the LPA with the Office of the Public Guardian before it can be used. Or the attorney can register the LPA for you. You will be told if this happens so you will have a chance to object to it. Unless you choose to instruct a solicitor to draft the application documents for you, there is no cost to set up an LPA until you ask the Office of the Public Guardian to register it. If you are on a low income, you may get the registration fee reduced. It can take at least 10 weeks to register an LPA.

## Residential care – local-authority funding

If our assessment has shown that you need care in a care home, you may be eligible for financial help towards the cost of your care. We will work out the amount you will be expected to contribute towards the cost of your care according to a national set of rules.

This involves looking at your income, including most benefits and pensions, your savings and investments, and the value of any property you own.

Generally, most of your income will go towards the cost of your care. For every £250 (or part of £250) of investments and savings you have between £14,250 and £23,250, you will have to pay £1 towards the cost of your care. If you have property, savings and investments of more than £23,250, we will expect you to pay the full cost of your care until the value of your savings and investments reduces to £23,250.

Once we have agreed how much you must contribute to the cost of your care, we will make up the difference between your contribution and the care home's fees as long as the home does not charge more than we would expect to pay for similar accommodation.

If the value of your property is included in the assessment for your contribution, we can help with the cost of the care home's fees if you agree to enter into a deferred payment agreement. Under a deferred payment agreement, any care home fees are usually paid back by selling your home and using the money to repay what is owed (the deferred payment). You can choose to sell your home and pay off the deferred payment at any time. Or you can keep your home during your lifetime and the deferred payment will be paid out of your estate after your death.

We will charge interest on the deferred payment in line with the national interest rate that local authorities can charge. There is also a one-off administration





charge of £615 to cover the cost of legal fees, a weekly administration charge of £8.90 and a separate one-off charge of £299.60 for property valuation and Land Registry fees.

The table below shows the rates that we will pay towards residential care. The rates are valid from April 2023. (These are indicative rates, which means that they are not fixed.)

Care home	West Sussex County Council's indicative rate 2023-24
Person who is frail with intensive or complex physical care needs (Band P)	Standard £700.00
	Enhanced £790.00
Person who needs specialist dementia care (Band C)	Standard £810.00
	Enhanced £890.00
Person with needs relating to substance misuse, learning disability, mental health, physical disability	Agreed on an individual basis

**Enhanced rates** are paid for homes within the Adults' Services Northern area and Northern Chichester (homes listed in this West Sussex Care Guide under Midhurst, Pulborough and Billingshurst, Easebourne and West Lavington).

### Care home with nursing

We pay £800.00 (standard) or £850.00 (enhanced) a week for the personal care and accommodation of a person in a care home with nursing. If you are moving into a nursing home and an assessment shows that you need care from a registered nurse to meet your care needs, the NHS-funded nursing care contribution (see page 24) is paid direct to the care home by your local Integrated Care Board (ICB).

### Personal expense allowance

If we pay for your care, you are entitled to a personal expense allowance of £28.25 a week to spend as you choose. However, the Department of Health says that you should not use this to top up the care you receive or to pay for services which the care home should include as part of your care.

### What is included in the fees for a care home?

Generally, care home fees cover all the normal things a registered care home or nursing home would be expected to provide for you. The care home should not normally ask you to pay any more for your daily living costs. You may, however, have to pay extra for things like hairdressing, dry-cleaning and newspapers. You will have to pay for your own personal items such as clothing and your choice of toiletries.

### Top-up and third-party contributions (someone else paying a contribution towards your care costs)

You may still choose to go to a home that costs more than the amount of funding you are entitled to if someone else, such as a relative, friend or charity, agrees to pay the extra amount for as long as you are in the home. This is called a third-party contribution or a top-up. There are some limited circumstances where you can pay the difference yourself (this is known as a 'self-top-up'), and your social care worker will discuss this with you if it applies to you.

Under this arrangement, the other person (or you if you are paying a self-top-up) pays the difference between our assessed personal budget and the actual cost of the care home. We may try to find you alternative accommodation if you or the other person fails to pay a necessary top-up.

Before someone agrees to pay a contribution towards the cost of your stay in a care home, they should be aware that the amount could change at any time.

We need to check that they have enough money to pay the top-up, so we will ask them for information on their finances. They also need to be sure they will be able to continue to make the payments for as long as is necessary.

If someone is willing and able to pay the top-up contribution towards your care costs, and we agree to this, we will ask them to sign an agreement. We will then collect the extra money from that person direct. If the extra payments are going to stop for any reason, you or the other person should contact us for advice immediately.

For more information on all charges and fees, please see our booklet 'Choosing and paying towards care in a residential or nursing home' at [westsussex.gov.uk](https://www.westsussex.gov.uk) (search under Adults' social care publications) or contact our Adults' CarePoint and ask for a copy by calling **01243 642 121** or emailing [socialcare@westsussex.gov.uk](mailto:socialcare@westsussex.gov.uk). You can also call using Relay UK on **18001 01243 642 121** (from a textphone or the NGT Lite app downloaded onto a computer, tablet or smartphone).

**Example:** A care-needs assessment carried out with Mrs Y and her family has identified that the best way to meet Mrs Y's needs is in a care home. We have carried out a financial assessment and found that Mrs Y, who has dementia, should contribute £172.80 a week towards her care home fees. Currently, the usual rate we will pay for a place in a care home providing dementia care is £810.00. We support the family to choose a home where there is a vacancy, and which can meet Mrs Y's needs and accepts our rate of £810.00 (which includes Mrs Y's contribution). However, Mrs Y and her family choose another home that charges £836.10 a week. For Mrs Y to be able to take the place at the home of her choice, someone else (a third party) will need to agree to pay £26.10 a week to cover the extra cost.

(£836.10 - £810.00 = £26.10)

## How do I find and choose a care home?

You can either look for a care home yourself or contact us for advice. We can also give you information about care homes in different parts of the county to help you decide which will best meet your needs. Contact our Adults' CarePoint by calling **01243 642 121** or email [socialcare@westsussex.gov.uk](mailto:socialcare@westsussex.gov.uk). You can also call using Relay UK on **18001 01243 642 121** (from a textphone or the NGT Lite app downloaded onto a computer, tablet or smartphone).

You may also be able to get information and help from some voluntary organisations, for example Age UK West Sussex, Brighton and Hove. Please see Useful Contacts on pages 28 to 30.

You can also visit [westsussexconnecttosupport.org](https://www.westsussexconnecttosupport.org) and go to the 'Care options' section.

## NHS-funded nursing care

If you are living in a care home that provides nursing, or are planning to move into one, you may be eligible for the NHS-funded nursing care contribution. If you are assessed as needing some of your care provided by a registered nurse, your local Integrated Care Board (ICB) pays this financial contribution direct to the care home. The NHS contributes to the registered nurse who may provide, arrange or supervise your day-to-day care.

To check whether you are eligible for NHS-funded nursing care, a nurse assessor will carry out an assessment to consider your nursing needs. If you are eligible and you are in a care home that provides nursing, the NHS will pay £219.71 per week (rate as of April 2023) to the nursing home towards the cost of your nursing care. This rate is set nationally and the Department of Health reviews it each year.

## NHS Continuing Healthcare

NHS Continuing Healthcare is a package of care that the NHS arranges and pays for. It is available for people who are assessed as having high-level ongoing health needs and meet the criteria set by the Department of Health. It pays for care which can be provided for people living in their own home or in a care home, nursing home or a specialist health setting. If you are aged under 18, any extra NHS support is considered under the National Framework for Children and Young People's Continuing Care. For more information visit the NHS Sussex - Sussex Health and Care website [ics.nhs.uk](https://www.ics.nhs.uk).

If you live in your own home, the NHS All-Age Continuing Care Team will discuss an appropriate package of care with you to meet your assessed needs. If you live in a care home or nursing home, NHS Continuing Healthcare will pay for your care home fees to the level that the Integrated Care Board assesses is appropriate to meet your health and associated social care needs. It does not cover services such as chiropody, reflexology or hairdressing, or for you to stay in a room that is bigger than you need.

If you are eligible for NHS Continuing Healthcare, your needs will be reviewed again after three months, and then once a year after that. If you live in a care home and need care from a registered nurse, but you do not meet the eligibility criteria for, or are no longer eligible for, NHS Continuing Healthcare, you may be eligible for NHS-funded nursing care (see above).

For more details, visit the NHS Sussex All-Age Continuing Care Team webpages on the NHS Sussex - Sussex Health and Care website [ics.nhs.uk](https://www.ics.nhs.uk).

Or call NHS Sussex Continuing Healthcare through their voicemail service on **01273 403600**.



## Keeping safe from neglect and abuse

If you are concerned that you or someone you know may be being abused or neglected, or is neglecting themselves, please say something. No one should have to live with abuse or neglect. It is always wrong, whatever the circumstances.

Abuse and neglect can sometimes be prevented if concerns are identified and raised as early as possible. It is important that everyone knows what to look for, and who they can go to for advice and support.

Changes in someone's physical or emotional state may be a sign of abuse. The checklist in the front of this care guide can help you know what good care looks like and when there may be a cause for concern. Abuse can take many forms including physical, psychological, sexual, financial and organisational abuse, neglect, discrimination, domestic abuse, self-neglect and modern slavery. For more information on the types of abuse, visit [westsussexsab.org.uk/what-is-safeguarding/types-of-abuse/](https://westsussexsab.org.uk/what-is-safeguarding/types-of-abuse/).

If you are concerned about someone you know who may be being abused or neglected, try to speak to them if it is safe to do this. Tell them why you are concerned and ask them what they want you to do about it. Always try to get them to agree to get help. If they or you are too frightened to complain you can talk to someone who you trust, for example, your social care worker, district nurse, or an independent organisation such as Healthwatch (see page 26).

### Working together to keep people safe

We work with other organisations to try to make sure that everyone who receives care and support services is safe from abuse and neglect. This includes arrangements for responding when safeguarding concerns are raised with us.

If you report a concern to us, we will:

- whenever possible, talk to the person at risk to find out what they want to happen;
- support the person at risk to have an advocate (someone to represent them) if they need one;
- respond professionally and sensitively and take your concerns seriously;
- talk to the police if a crime may have been committed;
- talk to other agencies that need to be involved; and
- agree the best way of helping, including other types of support.

If we need to carry out a safeguarding enquiry, we will:

- work with the person and partner agencies to help keep them safe;
- make a plan to investigate the concerns; and
- check with the person that what they wanted to happen has happened.

If the person refuses help, but others may be at risk, we will need to take appropriate action. However, we will always keep them informed about any action we decide to take.

If you have a concern that is not about abuse or neglect but is about the quality of a care provider's service, you can raise this with the Care Quality Commission.

### How to report a safeguarding concern

If you or someone you know is at risk of being abused or neglected, fill in the safeguarding concern form at [www.westsussex.gov.uk/social-care-and-health/social-care-support/adults/raise-a-concern-about-an-adult](https://www.westsussex.gov.uk/social-care-and-health/social-care-support/adults/raise-a-concern-about-an-adult).

If you cannot use the online form, please call Adults' CarePoint on **01243 642121** or email [socialcare@westsussex.gov.uk](mailto:socialcare@westsussex.gov.uk).

Call using Relay UK: **18001 01243 642121** (from a textphone or the NGT Lite app downloaded onto a computer, tablet or smartphone).



## Further information

You can find out more about adult safeguarding from the Safeguarding Adults Board website at [westsussexsab.org.uk](http://westsussexsab.org.uk).

Please also see the Safeguarding Adults Board leaflet 'Adult Safeguarding – Is somebody you know experiencing, or at risk of, abuse or neglect?'. To read this online, visit [westsussex.gov.uk](http://westsussex.gov.uk) and search under 'Adults' social care publications'.

Or you can ask for a hard copy of the leaflet by calling Adults' CarePoint on **01243 642121** or emailing [socialcare@westsussex.gov.uk](mailto:socialcare@westsussex.gov.uk).

You can also call using Relay UK on **18001 01243 642121** (from a textphone or the NGT Lite app downloaded onto a computer, tablet or smartphone).

## What to do if you are not happy about a service

All organisations providing community-care and support services in West Sussex are committed to providing high-quality services, but there may be times when you are not entirely satisfied.

If you are not happy with the service that is being provided, you should first raise your complaint with the owner or manager of the service, using their complaints procedure, so they can try to deal with your concerns. If that doesn't work, the next step depends on how your service is paid for.

### If you pay for the service yourself

If you are not satisfied with the way your concern or complaint is dealt with, or you do not feel able to approach the owner or manager, you can contact the Local Government and Social Care Ombudsman.

Email: through the website at [lgo.org.uk](http://lgo.org.uk)  
Phone: **0300 061 0614** (Lines are open Monday to Friday. Opening times vary so please check their website.)

**Write to:** The Local Government and Social Care Ombudsman, PO Box 4771, Coventry, CV4 0EH.

### If we are paying towards your care and support

If you are not satisfied with the way your complaint is dealt with, or you do not feel able to approach the owner or manager of the care home or service, you should contact your local Adults' Services office or the Customer Relations Team, who will give you more advice.

You have the right to move to another home or have another home-care provider if you are not happy with the service you are receiving. This applies whether or not we are helping with the fees. A social care worker will be able to give you or your relatives advice on how to make the arrangements to move.

If you (or your representative) want to make a comment or complaint about the way in which we have assessed your care needs, or about any social care services we provide, you should contact the manager of your social care team. If you do not want to deal with this person, you can contact our Customer Relations Team. We will look into your complaint in line with our complaints procedures.

The quickest and easiest way to make a complaint is to tell us online at [westsussex.gov.uk/complaints](http://westsussex.gov.uk/complaints) or go to [westsussex.gov.uk](http://westsussex.gov.uk) and search for 'complaints'.

If you cannot use the online form, please call us on **01243 777100** and ask for the Customer Relations Team. Please help us to keep this helpline for people who cannot use the online form, need help to do so, or want general advice about the complaints process. If you need an interpreter to help you make a complaint, please call **01243 777100** and ask to use the Telephone Interpreting Service.

Call using Relay UK: **18001 01243 777100** (from a textphone or the NGT Lite app downloaded onto a computer, tablet or smartphone).

### Write to:

Customer Relations Team, West Sussex County Council, County Hall, Chichester, PO19 1RQ

Remember, we would also like to hear if things are going particularly well.

## Healthwatch West Sussex

Healthwatch is your independent health and social care champion. It aims to make sure NHS leaders and other decision-makers hear your voice and use your feedback to improve care.

Healthwatch will direct you to information and advice to help you make independent, informed choices about your health and care.

It is important that you share your experiences, good or bad, to make things better now, and improve the way services in West Sussex are designed and delivered in the future.

Phone: **0300 012 0122**

Email: [helpdesk@healthwatchwestsussex.co.uk](mailto:helpdesk@healthwatchwestsussex.co.uk)

Website: [healthwatchwestsussex.co.uk](http://healthwatchwestsussex.co.uk)

Healthwatch West Sussex also provides a free Independent Health Complaints Advocacy Service to support people who may want to complain about NHS services. Call **0300 012 0122** or email [ihcas@healthwatchwestsussex.co.uk](mailto:ihcas@healthwatchwestsussex.co.uk).



## Live-in *care*

Choose your CareAngel.  
Care tailored to your needs

Care in the comfort  
of your home



## Overnight *care*

Your CareAngel  
helps you live  
independently for  
longer in the place  
you call home



## Your *way.*

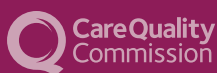

Caring for you: companionship, cleaning, shopping,  
personal, respite, specialist, night, live-in

**Chichester:**  
**01243 216 416**  
care@gacarers.co.uk

**Fareham:**  
**01329 690 096**  
fareham@gacarers.co.uk

**Worthing:**  
**01903 389 098**  
worthing@gacarers.co.uk



[gacarers.co.uk](http://gacarers.co.uk)



## Useful contacts

### 4Sight Vision Support

Making a positive difference for blind and sight impairment people across West Sussex at every stage of their lives and sight loss journey.

Bognor Regis Vision Support Centre,  
Bradbury Centre, 36 Victoria Drive, Bognor Regis,  
West Sussex, PO21 2TE

**Phone: 01243 828 555**

**Email: [enquiries@4sight.org.uk](mailto:enquiries@4sight.org.uk)**

**[www.4sight.org.uk](http://www.4sight.org.uk)**

### Action for Deafness

Advice, support, information and services to enable deaf people to lead independent lives.

22 Sussex Road, Haywards Heath,  
West Sussex, RH16 4EA

**Phone: 01444 415 582**

**[www.actionfordeafness.org.uk](http://www.actionfordeafness.org.uk)**

### Age UK West Sussex, Brighton and Hove

The Laburnum Centre, Lyon Street, Bognor Regis,  
West Sussex, PO21 1UX

**Information and advice: 0800 019 1310**

**Email: [info@ageukwsbh.org.uk](mailto:info@ageukwsbh.org.uk)**

**[www.ageuk.org.uk/westsussexbrightonhove](http://www.ageuk.org.uk/westsussexbrightonhove)**

### Alzheimer's Society

Support, advice and information for people affected by dementia.

Alzheimer's Society, Scott Lodge, Scott Road,  
Plymouth, PL2 3DU

**Phone: 0333 150 3456**

**Text Relay: 1800 1 0300 222 1122**

**On-line enquiry form via website**

**[www.alzheimers.org.uk/support](http://www.alzheimers.org.uk/support)**

### Association of Independent Care Advisors (AICA)

Independent Advice about Choice of Care in the UK

**Phone: 01483 203 066**

**On-line enquiry form via website**

**[www.aica.org.uk](http://www.aica.org.uk)**

### British Red Cross

Practical, local and emotional support to people most in need.

44 Moorfields, London, EC2Y 9AL

**General enquiries: 0344 871 1111**

**Support line: 0808 196 3651**

**[www.redcross.org.uk](http://www.redcross.org.uk)**

### Carers Support West Sussex

Support advice and information for family and friend carers.

Head Office, The Orchard, 1-2 Gleneagles Court,  
Brighton Road, Crawley RH10 6AD

**Phone: 0300 028 8888**

**Email: [info@carerssupport.org.uk](mailto:info@carerssupport.org.uk)**

**[www.carerssupport.org.uk](http://www.carerssupport.org.uk)**

### Carewise West Sussex Care Funding Advice

Care funding scheme offering advice on paying for care.

**Phone: 0330 222 7000**

**Email: [carewise@westsussex.gov.uk](mailto:carewise@westsussex.gov.uk)**

**[www.carewiseadvice.com](http://www.carewiseadvice.com)**

### Citizens Advice in West Sussex

Free, independent, confidential and impartial advice.

**Phone: 0808 278 7969**

**On-line enquiry form via website**

**[www.advicewestsussex.org.uk](http://www.advicewestsussex.org.uk)**



## Cruse Bereavement Support

National Helpline: 0808 808 1677  
On-line enquiry form via website  
[www.cruse.org.uk](http://www.cruse.org.uk)

## Disability Rights UK

Plexal, 14 East Bay Lane, Here East,  
Queen Elizabeth Olympic Park, London, E20 3BS  
Phone: 0330 995 0400  
Email: [enquiries@disabilityrightsuk.org](mailto:enquiries@disabilityrightsuk.org)  
[www.disabilityrightsuk.org](http://www.disabilityrightsuk.org)

## DLF - Shaw Trust

(previously known as Disabled Living Foundation)  
Phone: 0300 123 3084  
Email: [info@dlf.org.uk](mailto:info@dlf.org.uk)  
[www.livingmadeeasy.org.uk](http://www.livingmadeeasy.org.uk)

## Elderly Accommodation Counsel

Brigade House, Brigade Street, London, SE3 0TW  
[www.housingcare.org](http://www.housingcare.org)

## Equality Advisory and Support Service (EASS)

Advice and support on issues relating to equality and human rights.

Freepost EASS Helpline FPN6521  
Freephone Telephone 0808 800 0082  
On-line enquiry form via website  
[www.equalityadvisoryservice.com](http://www.equalityadvisoryservice.com)

## Friends of the Elderly

40-42 Ebury Street, London, SW1W 0LZ  
Phone: 0808 599 0940  
Email: [enquiries@fote.org.uk](mailto:enquiries@fote.org.uk)  
[www.fote.org.uk](http://www.fote.org.uk)

## GOV.UK

Information on rights, benefits and the Equality Act.  
[www.gov.uk/browse/disabilities](http://www.gov.uk/browse/disabilities)

## Homecare Association

Mercury House, 117 Waterloo Road, London, SE1 8UL  
Phone: 020 8661 8188  
Email: [enquiries@homecareassociation.org.uk](mailto:enquiries@homecareassociation.org.uk)  
[www.homecareassociation.org.uk](http://www.homecareassociation.org.uk)

## Hourglass

Helpline dedicated to helping those effected by abuse of older people.

Office 8, Unit 5, Stour Valley Business Centre,  
Brundon Lane, Sudbury, Suffolk, CO10 7GB  
Phone: 0808 808 8141  
Free Text: 078 6005 2906  
Email: [enquiries@wearehourglass.org](mailto:enquiries@wearehourglass.org)  
[www.wearehourglass.org](http://www.wearehourglass.org)

## Independent Age

Free and impartial advice for older people.  
18 Avonmore Road, London, W14 8RR  
Phone: 0800 319 6789  
[www.independentage.org](http://www.independentage.org)

## Independent Lives

Ground Floor, Southfield House, 11 Liverpool Gardens,  
Worthing, West Sussex, BN11 1RY  
Phone: 01903 219482  
Email: [info@independentlives.org](mailto:info@independentlives.org)  
[www.independentlives.org](http://www.independentlives.org)

## Local Government and Social Care Ombudsman

PO Box 4771, Coventry, CV4 0EH  
Phone: 0300 061 0614 (Complaints Advisors)  
[www.lgo.org.uk](http://www.lgo.org.uk)

## Mind

2 Redman Place, London, E20 1JQ  
Phone: 0300 123 3393 (Infoline)  
Email: [info@mind.org.uk](mailto:info@mind.org.uk)  
[www.mind.org.uk](http://www.mind.org.uk)

## MS Society

8 City North Place, London, N4 3FU  
Phone: 0808 800 8000  
[helpline@mssociety.org.uk](mailto:helpline@mssociety.org.uk)  
[www.mssociety.org.uk](http://www.mssociety.org.uk)

## NRS Healthcare

Nottingham Rehab Limited (trading as NRS Telecare).  
Sherwood House, Cartwright Way, Forest Business  
Park, Bardon Hill, Coalville, Leicestershire, LE 67 1UB  
Phone: 01903 948200  
Email: [tecs@westsussex.nrs-uk.net](mailto:tecs@westsussex.nrs-uk.net)  
[www.nrstelecare.co.uk/westsussex](http://www.nrstelecare.co.uk/westsussex)

## Parkinson's UK

215 Vauxhall Bridge Road, London, SW1V 1EJ  
Phone: 0808 800 0303 (Helpline)  
18001 0808 800 0303 (Text relay for text phone users only)  
Email: [hello@parkinsons.org.uk](mailto:hello@parkinsons.org.uk)  
[www.parkinsons.org.uk](http://www.parkinsons.org.uk)

## Queen Elizabeth's Foundation for Disabled People

QEF, Leatherhead Court, Woodlands Road,  
Leatherhead, Surrey, KT22 0BN  
Phone: 01372 841100  
Email: [info@qef.org.uk](mailto:info@qef.org.uk)  
[www.qef.org.uk](http://www.qef.org.uk)

## SAGA

Advice on care in later life services.  
[www.saga.co.uk/care](http://www.saga.co.uk/care)

## Samaritans

Phone: 116 123  
Email: [jo@samaritans.org](mailto:jo@samaritans.org)  
[www.samaritans.org](http://www.samaritans.org)

## Scope

Equality for disabled people.  
Phone: 0808 800 3333  
Email: [helpline@scope.org.uk](mailto:helpline@scope.org.uk)  
[www.scope.org.uk](http://www.scope.org.uk)

## SOLLA Society of Later Life Advisors

Accredited specialist financial advisers.  
PO Box 590, Sittingbourne, Kent, ME10 9EW  
Phone: 0333 2020 454  
Email: [admin@societyoflaterlifeadvisers.co.uk](mailto:admin@societyoflaterlifeadvisers.co.uk)  
[www.societyoflaterlifeadvisers.co.uk](http://www.societyoflaterlifeadvisers.co.uk)

## Stroke Association

Phone: 03033 033100  
Email: [helpline@stroke.org.uk](mailto:helpline@stroke.org.uk)  
[www.stroke.org.uk](http://www.stroke.org.uk)

## The Pension Service

Post Handling Site A, Wolverhampton, WV98 1AF  
Phone: 0800 731 7898  
Textphone: 0800 731 7339  
Relay UK (if you cannot hear or speak on the phone):  
18001 then 0800 731 7898  
[www.gov.uk/contact-pension-service](http://www.gov.uk/contact-pension-service)

## TuVida Supporting your life

Tele Cottage, Horsemere Green Lane, Climping,  
West Sussex, BN17 5QZ  
Phone: 01903 790270  
Email: [westsussex@tuvida.org](mailto:westsussex@tuvida.org)  
[www.tuvida.org/westsussex](http://www.tuvida.org/westsussex)

## Veterans UK

Veterans UK helpline, Veterans UK, Ministry of Defence,  
Norcross, Thornton Cleveleys, FY5 3WP  
Phone: 0808 1914 218  
Email: [veterans-uk@mod.gov.uk](mailto:veterans-uk@mod.gov.uk)  
[www.gov.uk/government/organisations/veterans-uk](http://www.gov.uk/government/organisations/veterans-uk)

## West Sussex Connect to Support

A website for providing information and advice about a  
range of ways to help people live independently  
[www.westsussexconnecttosupport.org](http://www.westsussexconnecttosupport.org)

## West Sussex County Council Adults CarePoint

Social care support and public health in West Sussex  
Phone: 01243 642121  
Call via Relay UK: 18001 01243 642121 from a  
textphone or NGT Lite app downloaded to a computer,  
tablet or smartphone  
Email: [socialcare@westsussex.gov.uk](mailto:socialcare@westsussex.gov.uk)  
[westsussex.gov.uk/social-care-and-health](http://westsussex.gov.uk/social-care-and-health)

## West Sussex Wellbeing

For all the contact details for your local Wellbeing hub  
please visit  
[www.westsussexwellbeing.org.uk](http://www.westsussexwellbeing.org.uk)

## Winter Fuel Payment

[www.gov.uk/winter-fuel-payment](http://www.gov.uk/winter-fuel-payment)

# Looking for extra support with your day to day living?

The Connect to Support website is for anyone in West Sussex who is looking for additional help or support to maintain their independence, manage day-to-day tasks and improve their health and wellbeing.



## DISCOVER

tips on improving your health and wellbeing

## VIEW

equipment to help you stay independent

## FIND

support for carers

## LEARN

about options for extra care and support

[westsussexconnecttosupport.org](https://westsussexconnecttosupport.org)

Do you need help to use the website?  
Email: [socialcare@westsussex.gov.uk](mailto:socialcare@westsussex.gov.uk)  
Phone: 01243 642121



WS32972 04.2022



# West Sussex adults' services areas

Each area on the map is represented by a different colour. These colours correspond to the coloured tab in the bottom corner of each page of the listings for residential care.

## Western area offices

### Bognor Regis

Durban House, Durban Road,  
Bognor Regis, PO22 9RE

## Southern area offices

### Shoreham-by-Sea

Glebelands, Middle Road,  
Shoreham-by-Sea, BN43 6GA

### Worthing

Bridge House, Barrington Road,  
Goring-by-Sea, Worthing, BN12 4SE

## Northern area offices

### Crawley

3rd Floor, Crawley Library,  
Southgate Avenue,  
Crawley, RH10 6HG

### Horsham

County Hall North, Chart Way,  
Horsham, RH12 1XH





**NORTHERN**  
pages 94-102

**SOUTHERN**  
pages 104-118

**Area office contact details**

**Phone: 01243 642121**  
**Relay UK: 18001 01243 642121**  
(from a textphone or the NGT Lite app downloaded onto a computer, tablet or smartphone).  
**Email: [socialcare@westsussex.gov.uk](mailto:socialcare@westsussex.gov.uk)**





# Celebrating 90 years of expert community support and care in Worthing

Guild Care **supports older people**, people **living with dementia**, and children and adults with **learning disabilities**

**Services for older people** – Our older people’s services reduce social isolation and enable independence. Our three care homes offer residential, nursing and dementia care. We also offer domiciliary care, as well as one-to-one befriending and weekly group activities for over 65s through our ‘Creating Connections’ service.

**Services for people living with dementia** – Bradbury Wellbeing Centre is our purpose-built dementia day centre where people with dementia of all stages can enjoy a wide range of events in a safe and stimulating environment.

**Services for adults and children with learning disabilities** – We provide a variety of day and respite services for families of children and adults who have a learning disability or additional needs.



To find out how Guild Care services could help you and your family,  
**call us on 01903 327327**  
**or email [enquiry@guildcare.org](mailto:enquiry@guildcare.org)**  
**[www.guildcare.org](http://www.guildcare.org)**

**GuildCare**♥  
*Nobody should feel isolated.*

Guild Care is a registered charity, number 1044658



# Care in the comfort of your home

# at-home care vitale

Live the life you love



Companionship



Cooking & Shopping



Personal Care



Medication



Out & About



Help with furry friends



Specialist support for people living with:

- Dementia
- Mobility & frailty
- Stroke
- Parkinson's Disease
- Motor Neurone Disease
- Acquired Brain Injury
- Diabetes
- Cancer
- Post operative needs

Hourly, night-time and live-in care, we can help.



01243 973600

hello.chichester@vitalecare.co.uk  
www.vitalecare.co.uk

# Care at home

## Finding care at home locally

	Bognor Regis	Chichester	Crawley	Horsham	Littlehampton	Mid Sussex	Shoreham	Worthing
<b>Personal care</b>								
241 Findon Road			●	●	●		●	●
AAA Care Solutions Ltd			●	●		●	●	●
AAT Quality Care Agency Ltd	●	●	●	●	●	●	●	●
Abbey Care						●		
Abbeyfield Ferring Society								●
Acorn Care Services								●
Acre Care Ltd (Bognor)	●							
Acre Care Ltd (Worthing)					●			●
Adelik Healthcare Ltd		●						
ADL Care	●	●						
Agincare UK (Worthing)					●		●	●
Alina Homecare (Horley)			●					
Alina Homecare (Horsham)				●				
Alina Homecare (Lancing)							●	●
Alina Homecare (Rustington)	●				●			●
All Care (GB) Ltd West Sussex North			●	●		●		
Alternative Means		●		●		●		
Angelica Care Ltd (Bognor)	●	●			●			
Angelica Care (Mid Sussex)						●		
Angelica Care Ltd (Rustington)					●			●
Ansa Care	●	●	●	●	●	●	●	●
Apex Prime Care (East Grinstead)			●					
Apex Prime Care (Worthing)					●		●	●
Artius Care Ltd	●	●	●	●	●	●	●	●
Arundel Domiciliary Care Services Ltd	●		●	●	●	●	●	●
Ascot Care				●				
Ashlong House Domiciliary Care	●	●	●			●		
Ashton Domiciliary Care Agency	●							
Aspens Supported Living & Outreach (West Sussex)					●			
Avoston Ltd		●						
Benton					●	●	●	●
Berkeley Home Health Sussex			●			●		
Bertie & Bells Ltd				●				
Bespoke Home Care Ltd			●	●				

	Bognor Regis	Chichester	Crawley	Horsham	Littlehampton	Mid Sussex	Shoreham	Worthing
<b>Personal care</b>								
Bluebird Care (Chichester)	●	●						
Bluebird Care (Sussex Weald)			●	●		●		
Bluebird Care (Worthing)					●		●	●
Bluestar Care & Support Ltd	●	●	●	●	●	●	●	●
Bognor Regis (Olut Services Ltd)	●	●	●	●	●	●	●	●
Brainerd Ltd Domiciliary Care Service							●	●
Brendoncare Stildon Mews			●					
Bright Care Horsham				●				
Bright Care Recruitment Ltd			●					
Brighton and Hove (Rapid Sussex Care)							●	
Brooklands Homecare Ltd (Edenbridge)						●		●
Brooklands Homecare Ltd (Worthing)								●
BS Care Ltd		●						
Care 7 Main Office			●	●				
Care Guaranteed	●	●	●	●	●	●	●	●
Care Integrity Ltd			●			●		
Care Moments Healthcare Ltd			●	●				
Care Outlook (Crawley)			●			●	●	●
Careinmyhome Worthing								●
Caremark (Arun)	●				●			
Caremark (Chichester)		●						
Caremark (Mid Sussex and Crawley)			●			●		
Caremark Ltd (Pulborough)				●				
Caremark (Worthing and Adur)							●	●
Caretouch Burgess Hill			●	●		●	●	●
Carewise Ltd							●	●
Caring Hands				●				
Catchers Care					●			●
Chanmil Care Ltd	●	●			●		●	●
Choice Care 4 U Services Ltd	●	●						
Chritel Healthcare Ltd		●	●	●				
Claimont Health Ltd						●		
Classic Care Services Ltd			●			●		
Coastal Homecare (Mid Sussex)				●		●		
Coastal Homecare (Worthing)						●	●	●
Compare Care Ltd			●	●				
Complete Home Care Sussex Ltd			●	●				
Cranleigh Homecare				●				
Crossroads Care South Central	●	●	●	●	●	●	●	●



	Bognor Regis	Chichester	Crawley	Horsham	Littlehampton	Mid Sussex	Shoreham	Worthing
<b>Personal care</b>								
Denise Care Ltd	●	●	●	●	●	●	●	●
Direct Support Professionals							●	●
Dynamic Viewpoint Domiciliary Care Ltd			●	●				
ECL Regaining Independence Service	●	●	●	●	●	●	●	●
Egalite Care	●	●	●	●	●	●	●	●
Elgon Solutions Ltd			●	●			●	●
Elite Choice Home Care Ltd						●		
Elstino Maz Care Ltd	●	●						
Emergency Personnel Sussex Ltd	●	●	●	●	●	●	●	●
Evergood Medicals Ltd			●	●		●		●
Everycare Mid Sussex						●		
Everyday Recruitment Agency (Selsey)	●	●						
Everyday Recruitment Agency (Worthing)					●		●	●
FirstCol Services Ltd - Home Care (Crawley)	●	●	●	●	●	●	●	●
FirstCol Services Ltd - Home Care (Worthing)	●	●	●	●	●	●	●	●
Good Oaks Home Care (Mid Sussex)						●		
Gozone Care Ltd				●		●		
Grace Eyre Choices Sussex	●	●	●		●		●	●
Great Grace Services Ltd			●	●				
Greenhurst Care	●							
Guardian Angel Carers Ltd (Chichester)		●						
Guardian Angel Carers (Mid Sussex)						●		
Guardian Angel Carers (Worthing)	●				●			●
Guild Care Domiciliary Care							●	●
Hanover Care Ltd (Hove)						●	●	●
Hanover Care (Worthing)	●	●	●	●	●	●	●	●
Haslemere Homecare Ltd		●						
Hasz Homecare Services			●	●		●		
Helping Hands (Chichester)		●						
Helping Hands (Worthing)	●			●	●		●	●
Home Instead (Chichester & Bognor Regis)	●	●						
Home Instead (Horsham, Haywards Heath & Burgess Hill)				●		●		
Home Instead Senior Care (Crawley)			●					
Home Instead Senior Care (Littlehampton, Arundel and Goring-by-Sea)					●			
Home Instead (Worthing & Steyning)								●
In Home Care (Chichester)	●	●						

	Bognor Regis	Chichester	Crawley	Horsham	Littlehampton	Mid Sussex	Shoreham	Worthing
<b>Personal care</b>								
Independent Lives (Disability)	●	●			●	●	●	●
Independent Lifestyles Support Agency			●	●		●	●	●
InfinityCare365 Ltd	●	●	●	●		●	●	●
Inter-County Nursing & Care Services (Chichester)	●	●						
Inter-County Nursing & Care Services (Rustington)					●			●
Kardinal Healthcare Ltd					●		●	●
Karosel Care and Domestic Services Ltd						●		
KMX Nursing Agency	●	●	●	●	●	●	●	●
L'Arche Bognor Regis	●	●			●			
Leah Care				●				
Lillyfields Care (Petersfield)	●	●						
Livability Ashley Place	●							
LQS Healthcare Services Ltd					●		●	●
Molly Care Ltd	●	●			●		●	●
My Homecare West Sussex			●	●				
New Venture Care Ltd	●	●			●			●
Nightingales (Chichester)	●	●						
Novus Care Ltd – Cranleigh	●	●	●	●	●	●	●	●
Olive Home Care & Support Ltd			●	●		●		
One to One Plus North			●	●				
One to One Plus South	●	●			●		●	●
Ontime Response Healthcare Ltd			●	●		●		
Optimal Future – Barnham	●	●			●			
Pathways of Hope	●	●			●			●
Phillimon Care	●	●	●	●	●	●	●	●
Phoenix Care Services Ltd						●		
Platinum Homecare (South Coast) Ltd		●						
Portsmouth (QualitCare24-7)	●	●						
Premier Care Services						●		
Premier Nursing Ltd	●	●			●			●
Prestige Nursing – Worthing	●				●			●
Prime Care Domiciliary Ltd			●	●				●
PRN Homecare – Bognor Regis	●	●			●			
Qualis Home Care			●	●				
Regal Home Care Ltd			●	●		●		
Rendezvous Care Services Ltd		●						
Right at Home (Chichester & Bognor Regis)	●	●						
Right At Home (Mid Sussex)						●		
Right at Home (Worthing & Shoreham District)							●	●
SCC Agency Ltd (trading as South Coast Care)	●	●	●	●	●	●	●	●

	Bognor Regis	Chichester	Crawley	Horsham	Littlehampton	Mid Sussex	Shoreham	Worthing
<b>Personal care</b>								
Serenity Specialist Home Care	●	●			●	●	●	●
Sisterly Care Ltd	●	●						
South Coast Homecare	●	●			●			
Southern Counties Caring Ltd			●	●		●		
Sudley Road	●							
Support Solutions (West Sussex)							●	●
Supporting Independence - Findon					●			●
Sussex Grange Home Care		●						
Sussex Homecare (Mid Sussex) Ltd						●		
The Apuldram Centre	●	●						
The Barn (Assist Care Group Ltd)	●				●		●	●
The Home Service (Care Agency) Ltd		●						
The Sussex Village Homecare Service Ltd				●		●		
Tuella Ltd Surrey			●	●		●		
United Response (Felpham DCA)	●				●			
United Response (Limborne Supported Living Services)	●				●			
United Response (West Sussex DCA)			●					
Unity Care Specialists	●	●	●	●	●		●	●
Versacare Ltd	●	●	●	●	●	●	●	●
VHM Care Ltd	●	●	●	●	●	●	●	●
Vitale Care Chichester	●	●						
Voyage (DCA) London East			●	●		●		
Your Hope Care Ltd						●		
Your Quality Care Services Ltd (East Grinstead)						●		
Your Quality Care Services Ltd (Gradwell)						●		

	Bognor Regis	Chichester	Crawley	Horsham	Littlehampton	Mid Sussex	Shoreham	Worthing
<b>Live-in care</b>								
241 Findon Road			●	●	●		●	●
AAT Quality Care Agency Ltd	●	●	●	●	●	●	●	●
Acre Care Ltd (Bognor)	●							
Acre Care Ltd (Worthing)					●			●
Agincare UK (Worthing)					●		●	●
Alina Homecare (Horley)			●					
Alina Homecare (Horsham)				●				
Alina Homecare (Lancing)							●	●
Alina Homecare (Rustington)	●				●			●
Ansa Care	●	●	●	●	●	●	●	●
Artius Care Ltd	●	●	●	●	●	●	●	●
Ascot Care				●				
Benton					●	●	●	●



	Bognor Regis	Chichester	Crawley	Horsham	Littlehampton	Mid Sussex	Shoreham	Worthing
<b>Live-in care</b>								
Berkeley Home Health Sussex			●			●		
Bluebird Care (Chichester)	●	●						
Bluebird Care (Sussex Weald)			●	●		●		
Bluebird Care (Worthing)					●		●	●
Bluestar Care & Support Ltd	●	●	●	●	●	●	●	●
Bognor Regis (Olut Services Ltd)	●	●	●	●	●	●	●	●
Brainerd Ltd Domiciliary Care Service							●	●
Brendoncare Stildon Mews			●					
Bright Care Horsham				●				
Care Guaranteed	●	●	●	●	●	●	●	●
Care Moments Healthcare Ltd			●	●				
Careinmyhome Worthing								●
Caremark (Arun)	●				●			
Caremark (Chichester)		●						
Caremark (Mid Sussex and Crawley)			●			●		
Caremark Ltd (Pulborough)				●				
Caremark (Worthing and Adur)							●	●
Carewise Ltd							●	●
Choice Care 4 U Services Ltd	●	●						
Compare Care Ltd			●	●				
Complete Home Care Sussex Ltd			●	●				
Elgon Solutions Ltd			●	●			●	●
Emergency Personnel Sussex Ltd	●	●	●	●	●	●	●	●
Evergood Medicals Ltd			●	●		●		●
Everycare Mid Sussex						●		
Everyday Recruitment Agency (Selsey)	●	●						
Everyday Recruitment Agency (Worthing)					●		●	●
FirstCol Services Ltd - Home Care (Crawley)	●	●	●	●	●	●	●	●
Good Oaks Home Care (Mid Sussex)						●		
Gozone Care Ltd				●		●		
Great Grace Services Ltd			●	●				
Greenhurst Care	●							
Guardian Angel Carers Ltd (Chichester)		●						
Guardian Angel Carers (Mid Sussex)						●		
Guardian Angel Carers (Worthing)	●				●			●
Hanover Care Ltd (Hove)						●	●	●
Hasz Homecare Services			●	●		●		
Home Instead (Chichester & Bognor Regis)	●	●						
Home Instead Senior Care (Crawley)			●					
In Home Care (Chichester)	●	●						

	Bognor Regis	Chichester	Crawley	Horsham	Littlehampton	Mid Sussex	Shoreham	Worthing
<b>Live-in care</b>								
InfinityCare365 Ltd	●	●	●	●		●	●	●
Inter-County Nursing & Care Services (Chichester)	●	●						
KMX Nursing Agency	●	●	●	●	●	●	●	●
L'Arche Bognor Regis	●	●			●			
LQS Healthcare Services Ltd					●		●	●
Olive Home Care & Support Ltd			●	●		●		
Ontime Response Healthcare Ltd			●	●		●		
Optimal Future - Barnham	●	●			●			
Phillimon Care	●	●	●	●	●	●	●	●
Premier Nursing Ltd	●	●			●			●
Prestige Nursing - Worthing	●				●			●
Prime Care Domiciliary Ltd			●	●				●
Qualis Home Care			●	●				
Right at Home (Chichester & Bognor Regis)	●	●						
Right at Home (Worthing & Shoreham District)							●	●
Southern Counties Caring Ltd			●	●		●		
The Barn (Assist Care Group Ltd)	●				●		●	●
Tuella Ltd Surrey			●	●		●		
Unity Care Specialists	●	●	●	●	●		●	●
Versacare Ltd	●	●	●	●	●	●	●	●
VHM Care Ltd	●	●	●	●	●	●	●	●
Your Hope Care Ltd	●	●	●	●	●	●	●	●
Your Quality Care Services Ltd (East Grinstead)						●		
Your Quality Care Services Ltd (Gradwell)						●		

	Bognor Regis	Chichester	Crawley	Horsham	Littlehampton	Mid Sussex	Shoreham	Worthing
<b>Adults with learning disabilities</b>								
241 Findon Road			●	●	●		●	●
Abbey Care						●		
Acre Care Ltd (Bognor)	●							
Acre Care Ltd (Worthing)					●			●
Adelaide Care Ltd			●					
Agincare UK (Worthing)					●		●	●
Alina Homecare (Horley)			●					
Alina Homecare (Horsham)				●				
Alina Homecare (Lancing)							●	●
Alina Homecare (Rustington)	●				●			●
Ansa Care	●	●	●	●	●	●	●	●
Apex Prime Care (East Grinstead)			●					
Apex Prime Care (Worthing)					●		●	●
Arundel Domiciliary Care Services Ltd	●		●	●	●	●	●	●

	Bognor Regis	Chichester	Crawley	Horsham	Littlehampton	Mid Sussex	Shoreham	Worthing
<b>Adults with learning disabilities</b>								
Ashlong House Domiciliary Care	●	●	●			●		
Bertie & Bells Ltd				●				
Bespoke Home Care Ltd			●	●				
Bluestar Care & Support Ltd	●	●	●	●	●	●	●	●
Bognor Regis (Olut Services Ltd)	●	●	●	●	●	●	●	●
Brainerd Ltd Domiciliary Care Service							●	●
BS Care Ltd		●						
Care Guaranteed	●	●	●	●	●	●	●	●
Care Integrity Ltd			●			●		
Caremark (Arun)	●				●			
Caremark (Chichester)		●						
Caremark (Mid Sussex and Crawley)			●			●		
Caremark Ltd (Pulborough)				●				
Caremark (Worthing and Adur)							●	●
Carewise Ltd							●	●
Caring Hands				●				
Choice Care 4 U Services Ltd	●	●						
Claimont Health Ltd						●		
Compare Care Ltd			●	●				
Complete Home Care Sussex Ltd			●	●				
Direct Support Professionals							●	●
ECL Regaining Independence Service	●	●	●	●	●	●	●	●
Egalite Care	●	●	●	●	●	●	●	●
Elstino Maz Care Ltd	●	●						
Everyday Recruitment Agency (Selsey)	●	●						
FirstCol Services Ltd – Home Care (Crawley)	●	●	●	●	●	●	●	●
FirstCol Services Ltd – Home Care (Worthing)	●	●	●	●	●	●	●	●
Gozone Care Ltd				●		●		
Grace Eyre Choices Sussex	●	●	●		●		●	●
Guild Care Domiciliary Care							●	●
Hanover Care (Worthing)	●	●	●	●	●	●	●	●
Helping Hands (Chichester)		●						
Home Instead (Worthing & Steyning)								●
In Home Care (Chichester)	●	●						
Independent Lifestyles Support Agency			●	●		●	●	●
Inter-County Nursing & Care Services (Chichester)	●	●						
Kardinal Healthcare Ltd					●		●	●
L'Arche Bognor Regis	●	●			●			
Leah Care				●				
Livability Ashley Place	●							



	Bognor Regis	Chichester	Crawley	Horsham	Littlehampton	Mid Sussex	Shoreham	Worthing
<b>Adults with learning disabilities</b>								
Milton Lodge	●							
Novus Care Ltd - Cranleigh	●	●	●	●	●	●	●	●
One to One Plus North			●	●				
One to One Plus South	●	●			●		●	●
Portsmouth (QualitCare24-7)	●	●						
Salisbury Support Services	●	●						
South Coast Homecare	●	●			●			
Sudley Road	●							
Support Solutions (West Sussex)							●	●
Supporting Independence - Findon					●			●
The Apuldram Centre	●	●						
The Barn (Assist Care Group Ltd)	●				●		●	●
United Response (Felpham DCA)	●				●			
United Response (Limborne Supported Living Services)	●				●			
United Response (West Sussex DCA)			●					
Versacare Ltd	●	●	●	●	●	●	●	●
VHM Care Ltd	●	●	●	●	●	●	●	●
Voyage (DCA) London East			●	●		●		

#### Non regulated services (not CQC registered)

Frontline Associates Supported Tenancies							●	●
------------------------------------------	--	--	--	--	--	--	---	---

	Bognor Regis	Chichester	Crawley	Horsham	Littlehampton	Mid Sussex	Shoreham	Worthing
<b>Mental health needs</b>								
241 Findon Road			●	●	●		●	●
Abbey Care						●		
Acre Care Ltd (Bognor)	●							
Acre Care Ltd (Worthing)					●			●
ADL Care	●	●						
Agincare UK (Worthing)					●		●	●
Alina Homecare (Horley)			●					
Alina Homecare (Horsham)				●				
Alina Homecare (Lancing)							●	●
Alina Homecare (Rustington)	●				●			●
Angelica Care (Mid Sussex)						●		
Ansa Care	●	●	●	●	●	●	●	●
Apex Prime Care (East Grinstead)			●					
Apex Prime Care (Worthing)					●		●	●
Ascot Care				●				
Ashlong House Domiciliary Care	●	●	●			●		
Ashton Domiciliary Care Agency	●							
Bertie & Bells Ltd				●				

	Bognor Regis	Chichester	Crawley	Horsham	Littlehampton	Mid Sussex	Shoreham	Worthing
<b>Mental health needs</b>								
Bluestar Care & Support Ltd	●	●	●	●	●	●	●	●
Bognor Regis (Olut Services Ltd)	●	●	●	●	●	●	●	●
Brooklands Homecare Ltd (Edenbridge)						●		●
Brooklands Homecare Ltd (Worthing)								●
BS Care Ltd		●						
Care Outlook (Crawley)			●			●	●	●
Caremark (Arun)	●				●			
Caremark (Chichester)		●						
Caremark (Mid Sussex and Crawley)			●			●		
Caremark Ltd (Pulborough)				●				
Caremark (Worthing and Adur)							●	●
Carewise Ltd							●	●
Catchers Care					●			●
Chanmil Care Ltd	●	●			●		●	●
Choice Care 4 U Services Ltd	●	●						
Claimont Health Ltd						●		
Classic Care Services Ltd			●			●		
Compare Care Ltd			●	●				
Complete Home Care Sussex Ltd			●	●				
Direct Support Professionals							●	●
ECL Regaining Independence Service	●	●	●	●	●	●	●	●
Egalite Care	●	●	●	●	●	●	●	●
Elgon Solutions Ltd			●	●			●	●
Elstino Maz Care Ltd	●	●						
Emergency Personnel Sussex Ltd	●	●	●	●	●	●	●	●
Everycare Mid Sussex						●		
Everyday Recruitment Agency	●	●						
FirstCol Services Ltd – Home Care (Crawley)	●	●	●	●	●	●	●	●
FirstCol Services Ltd – Home Care (Worthing)	●	●	●	●	●	●	●	●
Gozone Care Ltd				●		●		
Grace Eyre Choices Sussex	●	●	●		●		●	●
Great Grace Services Ltd			●	●				
Hanover Care (Worthing)	●	●	●	●	●	●	●	●
Helping Hands (Worthing)	●			●	●		●	●
Home Instead (Chichester & Bognor Regis)	●	●						
Home Instead (Worthing & Steyning)								●
In Home Care (Chichester)	●	●						
Inter-County Nursing & Care Services (Chichester)	●	●						
Inter-County Nursing & Care Services (Rustington)					●			●
Kardinal Healthcare Ltd					●		●	●

	Bognor Regis	Chichester	Crawley	Horsham	Littlehampton	Mid Sussex	Shoreham	Worthing
<b>Mental health needs</b>								
Karosel Care and Domestic Services Ltd						●		
KMX Nursing Agency	●	●	●	●	●	●	●	●
Leah Care				●				
Lillyfields Care (Petersfield)	●	●						
Novus Care Ltd - Cranleigh	●	●	●	●	●	●	●	●
Olive Home Care & Support Ltd			●	●		●		
Optimal Future - Barnham	●	●			●			
Pathways of Hope	●	●			●			●
Phillimon Care	●	●	●	●	●	●	●	●
Portsmouth (QualitCare24-7)	●	●						
Premier Care Services						●		
PRN Homecare - Bognor Regis	●	●			●			
Regal Home Care Ltd			●	●		●		
Rendezvous Care Services Ltd		●						
Right at Home (Chichester & Bognor Regis)	●	●						
SCC Agency Ltd (trading as South Coast Care)	●	●	●	●	●	●	●	●
South Coast Homecare	●	●			●			
Support Solutions (West Sussex)							●	●
Sussex Grange Home Care		●						
Sussex Homecare (Mid Sussex) Ltd						●		
The Barn (Assist Care Group Ltd)	●				●		●	●
The Home Service (Care Agency) Ltd		●						
Tuella Ltd Surrey			●	●		●		
United Response (Limborne Supported Living Services)	●				●			
Versacare Ltd	●	●	●	●	●	●	●	●
VHM Care Ltd	●	●	●	●	●	●	●	●
Voyage (DCA) London East			●	●		●		
Your Quality Care Services Ltd (East Grinstead)						●		

### Non regulated services (not CQC registered)

BHT Sussex			●	●		●		
Frame of Mind	●							
Frontline Associates Supported Tenancies							●	●
Richmond Fellowship	●	●	●	●		●		
Sussex Services for Autism	●	●	●	●	●	●	●	●
Venture People	●	●	●	●	●	●	●	●
West Sussex Mind	●	●			●		●	●



Worthing & Chichester Hospital  
Discharge Provider

**NHS**

*Home Care You Can Trust*

## Home Care with Real Time Updates & Notifications

The Assist Care Group family & funder app allows our clients to connect live with the care visit and be fully updated when anything should change or need attention.

This offers both peace of mind and a feeling of comfort when away from home or even on holiday.



Download the app today



On time or early



365 days a year

### Contact us

**01243 863111** (Arun)  
**01798 300011** (Pulborough)  
**01903 507801** (Worthing)



Proud provider to:



Find out more at:

[info@assistcaregroup.co.uk](mailto:info@assistcaregroup.co.uk)  
[www.assistcaregroup.co.uk](http://www.assistcaregroup.co.uk)





# Care at home providers

## Personal care

### 241 Findon Road

☎ 01903 944861 [www.kendall.co.uk](http://www.kendall.co.uk)  
241 Findon Road, Worthing, BN14 0ET  
*Key specialisms: People over 65, People under 65*  
**Areas covered: Crawley, Horsham, Littlehampton, Shoreham, Worthing**

### AAA Care Solutions Ltd

☎ 01403 750345 [www.aacaresolutions.com](http://www.aacaresolutions.com)  
76 Longfield Road, Horsham, RH12 1LE  
*Key specialisms: People over 65, People under 65*  
**Areas covered: Crawley, Horsham, Mid Sussex, Shoreham, Worthing**

### AAT Quality Care Agency Ltd

☎ 01293 972096 [www.aatqualitycare.co.uk](http://www.aatqualitycare.co.uk)  
2 Ninfield Court, Salvington Road, Crawley, RH11 8UR  
*Key specialisms: People over 65, People under 65*  
**Areas covered: Countywide**

### Abbey Care

☎ 01444 455622 [www.abbeycare.com](http://www.abbeycare.com)  
Rear Office, First Floor, 38–42a South Road, Haywards Heath, RH16 4LA  
*Key specialisms: People over 65, People under 65*  
**Areas covered: Mid Sussex**

### Abbeyfield Ferring Society (The)

☎ 01903 240313 [www.abbeyfieldfering.org.uk](http://www.abbeyfieldfering.org.uk)  
50 Ferring Street, Ferring, Worthing, BN12 5JP  
*Key specialisms: People over 65, People under 65*  
**Areas covered: Worthing**

### Acorn Care Services

☎ 01903 239239 [www.acorncareservices.com](http://www.acorncareservices.com)  
72 Teville Road, Worthing, BN11 1UY  
*Key specialisms: People over 65, People under 65*  
**Areas covered: Worthing**

### Acre Care Ltd (Bognor)

☎ 01903 505438 [www.acrecare.co.uk](http://www.acrecare.co.uk)  
25 Queensway, Bognor Regis, PO21 1QN  
*Key specialisms: People over 65, People under 65*  
**Areas covered: Bognor**

### Acre Care Ltd (Worthing)

☎ 01903 505438 [www.acrecare.co.uk](http://www.acrecare.co.uk)  
4 Station Parade, Tarring Road, Worthing, BN11 4SS  
*Key specialisms: People over 65, People under 65*  
**Areas covered: Littlehampton, Worthing**

### Adelik Healthcare Ltd

☎ 07794 598019 [www.adelikhealthcare.co.uk](http://www.adelikhealthcare.co.uk)  
Unit 10, Liss Business Centre, Station Road, Liss, GU33 7AW  
*Key specialisms: People over 65, People under 65*  
**Areas covered: Chichester**

### ADL Care

☎ 01243 630121 [www.adlcare.co.uk](http://www.adlcare.co.uk)  
Suite 110, Heath Place, Ash Grove, Bognor Regis, PO22 9SL  
*Key specialisms: People over 65, People under 65*  
**Areas covered: Bognor, Chichester**

### Agincare UK (Worthing)

☎ 01903 504000 [www.agincare.com](http://www.agincare.com)  
Rooms 3 & 4, Lynn House, Ivy Arch Road, Worthing, BN14 8BX  
*Key specialisms: People over 65, People under 65*  
**Areas covered: Littlehampton, Shoreham, Worthing**

### Alina Homecare (Horley)

☎ 01293 265522  
[www.alinahomecare.com/locations/horley](http://www.alinahomecare.com/locations/horley)  
Unit 7, Magellan Terrace, Gatwick Road, Crawley, RH10 9PJ  
*Key specialisms: People over 65, People under 65*  
**Areas covered: Crawley**

### Alina Homecare (Horsham)

☎ 01403 878051  
[www.alinahomecare.com/locations/horsham](http://www.alinahomecare.com/locations/horsham)  
Office 3, First Floor, 24b Old House Mews, Horsham, RH12 1AF  
*Key specialisms: People over 65, People under 65*  
**Areas covered: Horsham**

### Alina Homecare (Lancing)

☎ 01903 323222  
[www.alinahomecare.com/locations/lancing](http://www.alinahomecare.com/locations/lancing)  
Unit 7, Modern Moulds Business Centre, 2–3 Commerce Way, Lancing Business Park, Lancing, BN15 8TA  
*Key specialisms: People over 65, People under 65*  
**Areas covered: Shoreham, Worthing**

### Alina Homecare (Rustington)

☎ 01903 759052  
[www.alinahomecare.com/locations/rustington](http://www.alinahomecare.com/locations/rustington)  
14 Ash Lane, Rustington, Littlehampton, BN16 3BZ  
*Key specialisms: People over 65, People under 65*  
**Areas covered: Bognor, Littlehampton, Worthing**

### All Care (GB) Ltd West Sussex North

☎ 01293 571230 [www.all-care.co.uk](http://www.all-care.co.uk)  
12 Gleneagles Court, Brighton Road, Crawley, RH10 6AD  
*Key specialisms: People over 65, People under 65*  
**Areas covered: Crawley, Horsham, Mid Sussex**

### Alternative Means

☎ 01798 874020 [www.alternative-means.co.uk](http://www.alternative-means.co.uk)  
Coombelands Lane, Pulborough, RH20 1AG  
*Key specialisms: People over 65*  
**Areas covered: Chichester, Horsham, Mid Sussex**



# 'Stay at Home' Care

Affordable Live-in Care with **PROMEDICA24** across West Sussex

As live-in care specialists, we enable clients to remain at home with regulated 1-2-1 care and support.

- We have a wealth of experienced carers to suit your needs, ready to commence support as soon as possible, when required
- Care packages start at £1,050 per week
- Long and short term contracts are available from just 1 week

[www.Promedica24.co.uk/WestSussex](http://www.Promedica24.co.uk/WestSussex)

Contact your local Care Consultant today.

Jo White-Smith  
Regional Care Consultant - West Sussex  
[j.white-smith@promedica24.co.uk](mailto:j.white-smith@promedica24.co.uk)  
Tel: 01243 282826



## Abbey Care

### Personalised Home Care

We pride ourselves on being a well established, family run home care provider. We offer high quality care for:

- Older people
- Those with dementia
- Physically disabled people
- Terminally ill
- Recovering from surgery
- Sensory impairment

If you are looking for an alternative to residential care, or need extra support for those everyday tasks that are becoming more difficult for you, or a loved one, then we are here to help. We can help with:

- Personal Care
- Medication administration
- Simple meal preparation
- Help with shopping
- Companionship



For care and support that is compassionate, flexible and respectful



Contact Jenny or Mike Nightingale on **01444 455622**

For further information please contact us or visit our website [www.abbeycare.com](http://www.abbeycare.com)

### **Angelica Care Ltd (Bognor)**

☎ 01243 859876 [www.angelicacare.com](http://www.angelicacare.com)  
1 The Parade, Bognor Regis, PO21 4TW  
Key specialisms: People over 65, People under 65  
Areas covered: Bognor, Chichester, Littlehampton

### **Angelica Care (Mid Sussex)**

☎ 01903 742658 [www.angelicacare.com](http://www.angelicacare.com)  
32 West Street, Storrington, Pulborough, RH20 4EE  
Key specialisms: People over 65, People under 65  
Areas covered: Mid Sussex

### **Angelica Care Ltd (Rustington)**

☎ 01903 250802 [www.angelicacare.com](http://www.angelicacare.com)  
98 The Street, Rustington, Littlehampton, BN16 3NJ  
Key specialisms: People over 65, People under 65  
Areas covered: Littlehampton, Worthing

### **Ansa Care**

☎ 01293 665366 [www.ansacareltd.co.uk](http://www.ansacareltd.co.uk)  
Suite 6, Sussex Manor Business Park, Gatwick Road, Crawley, RH10 9NH  
Key specialisms: People over 65, People under 65  
Areas covered: Countywide

### **Apex Prime Care (East Grinstead)**

☎ 01342 311999 [www.apexprimecare.co.uk](http://www.apexprimecare.co.uk)  
Unit E2, Moorhall, Sandhaves Hill, Dormansland, East Grinstead, RH19 3NR  
Key specialisms: People over 65, People under 65  
Areas covered: Crawley

### **Apex Prime Care (Worthing)**

☎ 01903 264089 [www.apexprimecare.co.uk](http://www.apexprimecare.co.uk)  
54-56 South Street, Tarring, Worthing, BN14 7LS  
Key specialisms: People over 65, People under 65  
Areas covered: Littlehampton, Shoreham, Worthing

### **Artius Care Ltd**

☎ 01243 533605 [www.artiuscare.com](http://www.artiuscare.com)  
The Bull Pen, Manor Farm Barns, Chichester, PO20 7PL  
Key specialisms: People over 65, People under 65  
Areas covered: Countywide

### **Arundel Domiciliary Care Services Ltd**

☎ 01903 504604 [www.arundelcareservices.co.uk](http://www.arundelcareservices.co.uk)  
8a Station Parade, Tarring Road, Worthing, BN11 4SS  
Areas covered: Bognor, Crawley, Horsham, Littlehampton, Mid Sussex, Shoreham, Worthing

### **Ascot Care**

☎ 01403 218511 [www.ascotcare.com](http://www.ascotcare.com)  
6 Kings Court, Hardwood Road, Horsham, RH13 5UR  
Key specialisms: People over 65, People under 65  
Areas covered: Horsham

### **Ashlong House Domiciliary Care**

☎ 01342 837213 [www.alliedcare.co.uk](http://www.alliedcare.co.uk)  
48 High Street, Dormansland, RH7 6PY  
Key specialisms: People over 65, People under 65  
Areas covered: Bognor, Chichester, Crawley, Mid Sussex

### **Ashton Domiciliary Care Agency (Bognor Regis) Ltd**

☎ 01243 860074 [www.ashtoncare.co.uk](http://www.ashtoncare.co.uk)  
98-100 Chichester Road, Bognor Regis, PO21 5AA  
Key specialisms: People over 65, People under 65  
Areas covered: Bognor

### **Aspens Supported Living & Outreach - West Sussex (Aspens Charities)**

☎ 01243 214120 [www.aspens.org.uk](http://www.aspens.org.uk)  
27-29 Beach Road, Littlehampton, BN17 5JA  
Key specialisms: People over 65, People under 65  
Areas covered: Littlehampton

### **Avoston Ltd**

☎ 01243 939537 [www.avoston.co.uk](http://www.avoston.co.uk)  
49 Marine Drive, Selsey, Chichester, PO20 0ST  
Key specialisms: People over 65  
Areas covered: Chichester

### **Benton**

☎ 07799 745205 [www.caredeliveryuk.com](http://www.caredeliveryuk.com)  
101 Warren Road, Worthing, BN14 9QU  
Key specialisms: People over 65, People under 65  
Areas covered: Littlehampton, Mid Sussex, Shoreham, Worthing

### **Berkeley Home Health Sussex**

☎ 01444 871345 [www.berkeleyhomehealth.com](http://www.berkeleyhomehealth.com)  
Suite 5G, Gatwick House, Peeks Brook Lane, Horley, RH6 9ST  
Key specialisms: People over 65, People under 65  
Areas covered: Crawley, Mid Sussex

### **Bertie & Bells Ltd**

☎ 01403 599172  
[www.bertieandbellshomecare.co.uk](http://www.bertieandbellshomecare.co.uk)  
Unit 3a, City Business Centre, Brighton Road, Horsham, RH13 5BB  
Key specialisms: People over 65, People under 65  
Areas covered: Horsham

### **Bespoke Home Care Ltd**

☎ 01293 270466 [www.bespokehomecare.co.uk](http://www.bespokehomecare.co.uk)  
Suite 7, Kelvin House, Kelvin Way, Crawley, RH10 9WE  
Key specialisms: People over 65, People under 65  
Areas covered: Crawley, Horsham

### **Bluebird Care (Chichester)**

☎ 01243 839859 [www.bluebirdcare.co.uk/chichester](http://www.bluebirdcare.co.uk/chichester)  
Unit 3C, Vinnetrov Business Centre, Vinnetrov Road, Runcton, Chichester, PO20 1QH  
Key specialisms: People over 65, People under 65  
Areas covered: Bognor, Chichester

### **Bluebird Care (Sussex Weald)**

☎ 01444 414351  
[www.bluebirdcare.co.uk/sussex-weald](http://www.bluebirdcare.co.uk/sussex-weald)  
Suite F & H, NBK House, 64a Victoria Road, Burgess Hill, RH15 9LH  
Key specialisms: People over 65, People under 65  
Areas covered: Crawley, Horsham, Mid Sussex

# Artius care

Inspected and rated

Good



## Looking for Homecare?

Choose Artius Care, a local company working to make a difference.

We offer first class care in the comfort of your own home to support your independence including help with:

- Shopping
- Escorted outings
- Respite care
- Personal care
- Medication assistance
- Meal preparation

Your care will be tailored to suit your requirements. It is your care, we are here to help you.

**Call Artius Care on 01243 533605 and take that first step to making things that little bit easier**



### **Bluebird Care (Worthing)**

☎ 01903 730026 [www.bluebirdcare.co.uk](http://www.bluebirdcare.co.uk)  
1a Aldsworth Parade, Goring-by-Sea,  
Worthing, BN12 4TX  
*Key specialisms: People over 65, People under 65*  
**Areas covered: Littlehampton, Shoreham, Worthing**

### **Bluestar Care & Support LTD**

☎ 01293 300005 [www.bluestarresourcing.co.uk](http://www.bluestarresourcing.co.uk)  
2nd Floor, 40a The Boulevard, Crawley, RH10 1XP  
*Key specialisms: People over 65, People under 65*  
**Areas covered: Countywide**

### **Bognor Regis (Olut Services Ltd)**

☎ 01243 864821 [www.olutservices.co.uk](http://www.olutservices.co.uk)  
Office 104, 1st Floor, Business Centre, Heath Place,  
Ash Grove, Bognor Regis, PO22 9SL  
*Key specialisms: People over 65, People under 65*  
**Areas covered: Countywide**

### **Brainerd Ltd Domiciliary Care Service**

☎ 07425 606497 [www.brainerdcare.co.uk](http://www.brainerdcare.co.uk)  
16 Hayley Road, Lancing, BN15 9EL  
*Key specialisms: People over 65, People under 65*  
**Areas covered: Shoreham, Worthing**

### **Brendoncare Stildon Mews**

☎ 01342 305750 [www.brendoncare.org.uk](http://www.brendoncare.org.uk)  
Stildon Mews, London Road, East Grinstead, RH19 1PX  
*Key specialisms: People over 65*  
**Areas covered: Crawley**

### **Bright Care Horsham**

☎ 01403 330336 [www.brightcare.co.uk](http://www.brightcare.co.uk)  
1 Wellington Road, Horsham, RH12 1DD  
*Key specialisms: People over 65*  
**Areas covered: Horsham**

### **Bright Care Recruitment Ltd**

☎ 07305 187085 [www.brightcarerecruitment.com](http://www.brightcarerecruitment.com)  
7 The Brambles, Cuckfield, Haywards Heath, RH17 5BF  
*Key specialisms: People over 65, People under 65*  
**Areas covered: Crawley**

### **Brighton and Hove (Rapid Sussex Care Company Ltd)**

☎ 07947 412785 [www.rapidsussexcare.com](http://www.rapidsussexcare.com)  
24 Maple Gardens, Hove, BN3 7JU  
*Key specialisms: People over 65, People under 65*  
**Areas covered: Shoreham**

### **Brooklands Homecare Ltd (Edenbridge)**

☎ 01732 865956 [www.brooklands-homecare.com](http://www.brooklands-homecare.com)  
Brooklands Cottage, Marsh Green Road,  
Marsh Green, Edenbridge, TN8 5QR  
*Key specialisms: People over 65, People under 65*  
**Areas covered: Mid Sussex, Worthing**

### **Brooklands Homecare Ltd (Worthing)**

☎ 01903 244424 [www.brooklands-homecare.com](http://www.brooklands-homecare.com)  
19 Raglan Avenue, Worthing, BN13 2AW  
*Key specialisms: People over 65, People under 65*  
**Areas covered: Worthing**

### **BS Care Ltd**

☎ 02392 362222 [www.bs-care.co.uk](http://www.bs-care.co.uk)  
4 Prince George Street, Havant, PO9 1BG  
*Key specialisms: People over 65*  
**Areas covered: Chichester**

### **Care 7 Main Office**

☎ 07795 314319 [www.care7.co.uk](http://www.care7.co.uk)  
Suite 3, Lok N Store, Sussex Manor Business Park,  
Gatwick Road, Crawley, RH10 9NH  
*Key specialisms: People over 65, People under 65*  
**Areas covered: Crawley, Horsham**

### **Care Guaranteed**

☎ 01273 241952 [www.careguaranteed.co.uk](http://www.careguaranteed.co.uk)  
56 St Julians Lane, Shoreham-by-Sea, BN43 6EH  
*Key specialisms: People over 65, People under 65*  
**Areas covered: Countywide**

### **Care Integrity Ltd**

☎ 07812 045539 [www.networkcareathome.co.uk/locations/crawley-and-mid-sussex/](http://www.networkcareathome.co.uk/locations/crawley-and-mid-sussex/)  
13 Bodiam Close, Crawley, RH10 7DH  
*Key specialisms: People over 65, People under 65*  
**Areas covered: Crawley, Mid Sussex**

### **Care Moments Healthcare Ltd**

☎ 07915 226591 [www.caremoments.co.uk](http://www.caremoments.co.uk)  
126 Ifield Road, Crawley, RH11 7BW  
*Key specialisms: People over 65, People under 65*  
**Areas covered: Crawley, Horsham**

### **Care Outlook Crawley**

☎ 01273 413511 [www.careoutlook.co.uk](http://www.careoutlook.co.uk)  
Buxton House, 2 East Park, Crawley, RH10 6AS  
*Key specialisms: People over 65, People under 65*  
**Areas covered: Crawley, Mid Sussex, Shoreham, Worthing**

### **Careinmyhome Worthing**

☎ 01903 204020 [www.careinmyhome.co.uk](http://www.careinmyhome.co.uk)  
135 Clifton Road, Worthing, BN11 4DP  
*Key specialisms: People over 65*  
**Areas covered: Worthing**

### **Caremark (Arun)**

☎ 01243 680122 [www.caremark.co.uk/arun](http://www.caremark.co.uk/arun)  
Office 1.5, Peregrine House, Ford Lane, Ford,  
Arundel, BN18 0DF  
*Key specialisms: People over 65, People under 65*  
**Areas covered: Bognor, Littlehampton**

### **Caremark (Chichester)**

☎ 01243 217060 [www.caremark.co.uk/chichester](http://www.caremark.co.uk/chichester)  
Suite 2-3, Old Stables, Crowshall Farm,  
Chilgrove Road, Lavant, Chichester, PO18 9HP  
*Key specialisms: People over 65, People under 65*  
**Areas covered: Chichester**

### **Caremark (Mid Sussex and Crawley)**

☎ 01444 455800 [www.caremark.co.uk/locations/mid-sussex-and-crawley](http://www.caremark.co.uk/locations/mid-sussex-and-crawley)  
JYW House, Bridge Road, Haywards Heath, RH16 1UA  
*Key specialisms: People over 65, People under 65*  
**Areas covered: Crawley, Mid Sussex**



“She's my lovely blue angel”

Providing the highest quality  
homecare and live-in care.

Bluebird Care Sussex Weald

**01444 414 351**

sussexweald@bluebirdcare.co.uk  
bluebirdcare.co.uk/sussex-weald

Bluebird Care Chichester

**01243 839 859**

chichester@bluebirdcare.co.uk  
bluebirdcare.co.uk/chichester



To find out how you can  
continue living independently  
give our team a call today.

 **BSCare**  
**Care at home**

Providing reliable independent community care

I don't just  
care for Elsie,  
I care about her.

When you work in  
care, every day  
makes a difference

Recruiting  
now.  
Make a  
difference in your  
community



**T: 023 9236 2222**

E: [caring@bscare.co.uk](mailto:caring@bscare.co.uk) • [www.bscare.co.uk](http://www.bscare.co.uk)

Inspected and rated

Good



### Caremark Ltd (Pulborough)

☎ 01798 873550

[www.caremark.co.uk/pulborough-and-horsham](http://www.caremark.co.uk/pulborough-and-horsham)  
Unit 4, The Colonnades, 17 London Road,  
Pulborough, RH20 1AS

*Key specialisms: People over 65, People under 65*

**Areas covered: Horsham**

### Caremark (Worthing and Adur)

☎ 01903 232949 [www.caremark.co.uk/worthing](http://www.caremark.co.uk/worthing)

75 Richmond Road, Worthing, BN11 4AQ

*Key specialisms: People over 65, People under 65*

**Areas covered: Shoreham, Worthing**

### Caretouch Burgess Hill

☎ 01444 849828 [www.caretouchuk.com](http://www.caretouchuk.com)

Citibase Burgess Hill, The Forum, 277 London Road,  
Burgess Hill, RH15 9QU

*Key specialisms: People over 65, People under 65*

**Areas covered: Crawley, Horsham, Mid Sussex,  
Shoreham, Worthing**

### Carewise Ltd

☎ 01903 767622 [www.carewiseltd.co.uk](http://www.carewiseltd.co.uk)

Room 42, Main Terminal Building, Cecil Pashley Way,  
Shoreham Airport, Shoreham-by-Sea, BN43 5FF

*Key specialisms: People over 65, People under 65*

**Areas covered: Shoreham, Worthing**

### Caring Hands

☎ 01403 470009 [www.caringhands-horsham.co.uk](http://www.caringhands-horsham.co.uk)

12 New House Business Centre, Old Crawley Road,  
Faygate, Horsham, RH12 4RU

*Key specialisms: People over 65, People under 65*

**Areas covered: Horsham**

### Catchers Care

☎ 01903 770123 [www.catcherscare.co.uk](http://www.catcherscare.co.uk)

Bank Chambers, The Square, Angmering,  
Littlehampton, BN16 4EA

*Key specialisms: People over 65, People under 65*

**Areas covered: Littlehampton, Worthing**

### Chanmil Care Ltd

☎ 01903 831315 [www.chanmilcare.co.uk](http://www.chanmilcare.co.uk)

Suite 11, 1-6 Chapel Road, Worthing, BN11 1EX

*Key specialisms: People over 65, People under 65*

**Areas covered: Bognor, Chichester, Littlehampton,  
Shoreham, Worthing**

### Choice Care 4 U Services Ltd

☎ 01243 607502 [www.choicecare4u.co.uk](http://www.choicecare4u.co.uk)

Unit 8 Trident Business Park, Chichester Road, Selsey,  
Chichester, PO20 9DY

*Key specialisms: People over 65, People under 65*

**Areas covered: Bognor, Chichester**

### Chritel Healthcare Ltd

☎ 07876 640622 [www.chritelhealthcare.co.uk](http://www.chritelhealthcare.co.uk)

Worth Corner Business Centre, Turners Hill Road,  
Crawley, RH10 7SL

*Key specialisms: People over 65, People under 65*

**Areas covered: Chichester, Crawley, Horsham**

### Claimont Health Ltd

☎ 02039 412000 [www.brevin.co.uk](http://www.brevin.co.uk)

John De Mierre House, 20 Bridge Road,  
Haywards Heath, RH16 1UA

*Key specialisms: People over 65, People under 65*

**Areas covered: Mid Sussex**

### Classic Care Services Ltd

☎ 01293 889080 [www.classiccaredservices.co.uk](http://www.classiccaredservices.co.uk)

Unit A4 Worth Corner, Turners Hill Road, Pound Hill,  
Crawley, RH10 7SL

*Key specialisms: People over 65, People under 65*

**Areas covered: Crawley, Mid Sussex**

### Coastal Homecare (Mid Sussex)

☎ 01444 645030 [www.coastalhomecare.co.uk](http://www.coastalhomecare.co.uk)

99 Church walk, Burgess Hill, RH15 9BQ

*Key specialisms: People over 65, People under 65*

**Areas covered: Horsham, Mid Sussex**

### Coastal Homecare (Worthing)

☎ 01903 246651 [www.coastalhomecare.co.uk](http://www.coastalhomecare.co.uk)

115 George V Avenue, Worthing, BN11 5SA

*Key specialisms: People over 65, People under 65*

**Areas covered: Mid Sussex, Shoreham, Worthing**

### Compare Care Ltd

☎ 01293 763311 [www.comparecareltd.com](http://www.comparecareltd.com)

Pinnacle Central Court, Station Way, Crawley, RH10 1JH

*Key specialisms: People over 65, People under 65*

**Areas covered: Crawley, Horsham**

### Complete Home Care Sussex Ltd

☎ 01293 562547 [www.chcsussex.co.uk](http://www.chcsussex.co.uk)

Unit 7 Stanley Business Centre, Kelvin Way,  
Crawley, RH10 9SE

*Key specialisms: People over 65, People under 65*

**Areas covered: Crawley, Horsham**

### Cranleigh Homecare

☎ 07376 141839 [www.cranleighhomecare.com](http://www.cranleighhomecare.com)

112 Coombe Hill, Billingshurst, RH14 9NW

*Key specialisms: People over 65*

**Areas covered: Horsham**

### Crossroads Care South Central

☎ 01903 790270 [www.tuvida.org](http://www.tuvida.org)

Tele Cottage, Horsemere Green Lane, Climping,  
Littlehampton, BN17 5QZ

*Key specialisms: People over 65, People under 65*

**Areas covered: Countywide**

### Denise Care Ltd

☎ 01293 531303 [www.denisecare.co.uk](http://www.denisecare.co.uk)

Lok'n'Store Storage, Suite 8, Sussex Manor Business  
Park, Gatwick Road, Crawley, RH10 9NH

*Key specialisms: People over 65, People under 65*

**Areas covered: Countywide**

### Direct Support Professionals

☎ 01903 203116 [www.suttoncourthomes.com](http://www.suttoncourthomes.com)

146 Ham Road, Worthing, BN11 2QS

**Areas covered: Shoreham, Worthing**





## Expert advice on paying for care

**When you or someone close to you is beginning to need longer term support, besides choosing the right care, you'll also be thinking about how to pay for it.**

Care in your own home or in a residential care home is expensive, but with expert advice from independent financial specialists, Carewise can help you to make informed decisions on choosing and paying for the long-term care.

The Carewise care fees specialists are regulated by the Financial Conduct Authority and members of the Society of Later Life Advisers. They are also trained in adult safeguarding and checked through the Disclosure and Barring Service, so you can have peace of mind when contacting Carewise.

Carewise could also help to protect your finances for the future. Before you make any decisions, contact Carewise to find out how you could benefit.

 [carewiseadvice.com](https://carewiseadvice.com)  [carewise@westsussex.gov.uk](mailto:carewise@westsussex.gov.uk)  0330 222 7000

  
**carewise**  
WEST SUSSEX | Care Funding Advice



WS32972 04.2023



### **Dynamic Viewpoint Domiciliary Care Ltd**

☎ 07838 877799 [www.dynamicviewpoint.co.uk](http://www.dynamicviewpoint.co.uk)  
13 Trinity Close, Crawley, RH10 3TN  
Key specialisms: People over 65, People under 65  
Areas covered: Crawley, Horsham

### **ECL Regaining Independence Service**

☎ 0333 0133178 [www.ecl.org](http://www.ecl.org)  
New Tyne, Durrington Lane, Worthing, BN13 2TF  
Key specialisms: People over 65, People under 65  
Areas covered: Countywide

### **Egalite Care**

☎ 01903 214498 [www.egalitecare.com](http://www.egalitecare.com)  
25 Liverpool Road, Worthing, BN11 1SU  
Key specialisms: People over 65, People under 65  
Areas covered: Countywide

### **Elgon Solutions Ltd**

☎ 01403 586004 [www.elgonsolutions.co.uk](http://www.elgonsolutions.co.uk)  
5 Rapley Rise, Southwater, Horsham, RH13 9FL  
Key specialisms: People over 65, People under 65  
Areas covered: Crawley, Horsham, Shoreham, Worthing

### **Elite Choice Home Care Ltd**

☎ 01273 840625 [www.elitechoicehomecare.co.uk](http://www.elitechoicehomecare.co.uk)  
Unit 4, Cobbs Mill Units, Mill Lane, Sayers Common, Hassocks, BN6 9HN  
Key specialisms: People over 65, People under 65  
Areas covered: Mid Sussex

### **Elstino Maz Care Ltd**

☎ 01243 979791 [www.elscare.co.uk](http://www.elscare.co.uk)  
10 Gerrard Walk, Westhampnett, Chichester, PO18 0GF  
Key specialisms: People over 65, People under 65  
Areas covered: Bognor, Chichester

### **Emergency Personnel Sussex Ltd**

☎ 01903 496130 [www.verve-homecare.co.uk](http://www.verve-homecare.co.uk)  
Suite 1, Anchor Springs, Duke Street, Littlehampton, BN17 6BP  
Key specialisms: People over 65, People under 65  
Areas covered: Countywide

### **Evergood Medicals Ltd**

☎ 07515 832422 [www.evergoodmedicals.com](http://www.evergoodmedicals.com)  
3 Churchill Court, Office 129, Manor Royal, Crawley, RH10 9LU  
Key specialisms: People over 65, People under 65  
Areas covered: Crawley, Horsham, Mid Sussex, Worthing

### **Everycare Mid Sussex**

☎ 01444 244770 [www.everycare.co.uk/midsussex](http://www.everycare.co.uk/midsussex)  
191-193 London Road, Burgess Hill, RH15 9RN  
Key specialisms: People over 65, People under 65  
Areas covered: Mid Sussex

### **Everyday Recruitment Agency (Selsey)**

☎ 01243 605111 [www.erahealthcare.com](http://www.erahealthcare.com)  
136 High Street, Selsey, Chichester, PO20 0QE  
Key specialisms: People over 65, People under 65  
Areas covered: Bognor, Chichester

### **Everyday Recruitment Agency (Worthing)**

☎ 01903 238636 [www.erahealthcare.com](http://www.erahealthcare.com)  
17 Rowlands Road, Worthing, BN11 3JJ  
Key specialisms: People over 65, People under 65  
Areas covered: Littlehampton, Shoreham, Worthing

### **FirstCol Services Ltd Home Care (Crawley)**

☎ 01293 537878 [www.firstcolhomecare.com](http://www.firstcolhomecare.com)  
Unit 1, Amberley Court, Whitworth Road, Crawley, RH11 7XL  
Key specialisms: People over 65, People under 65  
Areas covered: Countywide

### **FirstCol Services Ltd Home Care (Worthing)**

☎ 08456 003669 [www.firstcol.com](http://www.firstcol.com)  
Abbey House, 28-29 Railway Approach, Worthing, BN11 1UR  
Key specialisms: People over 65, People under 65  
Areas covered: Countywide

### **Good Oaks Home Care (Mid Sussex)**

☎ 01444 708170  
[www.goodoakshomecare.co.uk/midsussex](http://www.goodoakshomecare.co.uk/midsussex)  
Suite H and I, Kings House, 68 Victoria Road, Burgess Hill, RH15 9LH  
Key specialisms: People over 65, People under 65  
Areas covered: Mid Sussex

### **Gozone Care Ltd**

☎ 01403 783582 [www.gozonecare.com](http://www.gozonecare.com)  
87 High Street, Billingshurst, RH14 9QX  
Key specialisms: People over 65, People under 65  
Areas covered: Horsham, Mid Sussex

### **Grace Eyre Choices Sussex**

☎ 01273 201900 [www.grace-eyre.org](http://www.grace-eyre.org)  
36 Montefiore Road, Hove, BN3 6EP  
Key specialisms: People over 65, People under 65  
Areas covered: Bognor, Chichester, Crawley, Littlehampton, Shoreham, Worthing

### **Great Grace Services Ltd**

☎ 01293 221345 [www.greatgraceservices.co.uk](http://www.greatgraceservices.co.uk)  
Oakfield, Worth Corner, Turners Hill Road, Pound Hill, Crawley, RH10 7SL  
Key specialisms: People over 65, People under 65  
Areas covered: Crawley, Horsham

### **Greenhurst Care**

☎ 01243 868536 [www.greenhurstcare.co.uk](http://www.greenhurstcare.co.uk)  
5 Ancton Close, Bognor Regis, PO22 6ND  
Key specialisms: People over 65, People under 65  
Areas covered: Bognor

### **Guardian Angel Carers Ltd (Chichester)**

☎ 01243 216416 [www.gacarers.co.uk/chichester](http://www.gacarers.co.uk/chichester)  
The Granary, Oak Lane, Chichester, PO20 7FD  
Key specialisms: People over 65, People under 65  
Areas covered: Chichester

### **Guardian Angel Carers (Mid Sussex)**

☎ 01444 689000 [www.gacarers.co.uk/midsussex](http://www.gacarers.co.uk/midsussex)  
York House 13a, Station Road, Burgess Hill, RH15 9DE  
Key specialisms: People over 65, People under 65  
Areas covered: Mid Sussex



## Compassionate care in the comfort of your own home

We provide visiting care, overnight care and live in care.

### Our CareAngels can assist with:

- Companionship & home help
- Shopping & meal preparation
- Personal care/hygiene/grooming
- Changing catheter & stoma bags
  - Administering medication
  - Domestic tasks & cleaning
  - Driving to appointments & outings

#### Chichester

01243 216416 [chichester@gacarers.co.uk](mailto:chichester@gacarers.co.uk)

#### Mid-Sussex

01444 689000 [midsussex@gacarers.co.uk](mailto:midsussex@gacarers.co.uk)

#### Worthing

01903 389098 [worthing@gacarers.co.uk](mailto:worthing@gacarers.co.uk)

Guardian Angel  
**carers**

[gacarers.co.uk](http://gacarers.co.uk)

### **Guardian Angel Carers (Worthing)**

☎ 01903 389098 [www.gacarers.co.uk/worthing](http://www.gacarers.co.uk/worthing)  
58 Goring Road, Goring-by-Sea, Worthing, BN12 4AD  
Key specialisms: People over 65, People under 65  
Areas covered: Bognor, Littlehampton, Worthing

### **Guild Care Domiciliary Care**

☎ 01903 528600 [www.guildcare.org](http://www.guildcare.org)  
Methold House, North Street, Worthing, BN11 1DU  
Key specialisms: People over 65, People under 65  
Areas covered: Shoreham, Worthing

### **Hanover Care Ltd (Hove)**

☎ 01273 723090 [www.hanovercare.co.uk](http://www.hanovercare.co.uk)  
71 Church Road, Hove, BN3 2BB  
Key specialisms: People over 65, People under 65  
Areas covered: Mid Sussex, Shoreham, Worthing

### **Hanover Care (Worthing)**

☎ 01903 258258 [www.hanovercare.co.uk](http://www.hanovercare.co.uk)  
Rowland House, 65 High Street, Worthing, BN11 1DN  
Key specialisms: People over 65, People under 65  
Areas covered: Countywide

### **Haslemere Homecare Ltd**

☎ 01428 651994 [www.haslemerehomecare.co.uk](http://www.haslemerehomecare.co.uk)  
Unit 3, Haslemere House, Lower Street,  
Haslemere, GU27 2PE  
Key specialisms: People over 65, People under 65  
Areas covered: Chichester

### **Hasz Homecare Services**

☎ 01444 390803 [www.haszhomecareservices.co.uk](http://www.haszhomecareservices.co.uk)  
Unit 21, Crawley Business Centre, Stephenson Way,  
Crawley, RH10 1TN  
Key specialisms: People over 65, People under 65  
Areas covered: Crawley, Horsham, Mid Sussex

### **Helping Hands (Chichester)**

☎ 01243 958109 [www.helpinghands.co.uk](http://www.helpinghands.co.uk)  
39 Little London, Chichester, PO19 1PL  
Key specialisms: People over 65, People under 65  
Areas covered: Chichester

### **Helping Hands (Worthing)**

☎ 01903 334614  
[www.helpinghands.co.uk/our-locations/worthing](http://www.helpinghands.co.uk/our-locations/worthing)  
5 Offington Lane, Worthing, BN14 9RY  
Key specialisms: People over 65, People under 65  
Areas covered: Bognor, Horsham, Littlehampton,  
Shoreham, Worthing

### **Home Instead (Chichester & Bognor Regis)**

☎ 01243 884111 [www.homeinstead.co.uk/chichester](http://www.homeinstead.co.uk/chichester)  
Home Care House, Madgwick Lane, Westhamphnett,  
Chichester, PO18 0FB  
Key specialisms: People over 65, People under 65  
Areas covered: Bognor, Chichester

### **Home Instead (Horsham, Haywards Heath & Burgess Hill)**

☎ 01403 248227 [www.homeinstead.co.uk/horsham](http://www.homeinstead.co.uk/horsham)  
Unit 15-16 Graylands Estate, Langhurstwood Road,  
Horsham, RH12 4QD  
Key specialisms: People over 65  
Areas covered: Horsham, Mid Sussex

### **Home Instead Senior Care (Crawley)**

☎ 01293 223303 [www.homeinstead.co.uk/crawley](http://www.homeinstead.co.uk/crawley)  
12-13 The Courtyard, East Park, Crawley, RH10 6AG  
Key specialisms: People over 65, People under 65  
Areas covered: Crawley

### **Home Instead Senior Care (Littlehampton, Arundel & Goring-by-Sea)**

☎ 01903 331366  
[www.homeinstead.co.uk/littlehampton](http://www.homeinstead.co.uk/littlehampton)  
8 Churchill Court, 112 The Street, Rustington,  
Littlehampton, BN16 3DA  
Key specialisms: People over 65, People under 65  
Areas covered: Littlehampton

### **Home Instead (Worthing & Steyning)**

☎ 01903 206079  
[www.homeinstead.co.uk/worthingandsteyning](http://www.homeinstead.co.uk/worthingandsteyning)  
31 Chapel Road, Worthing, BN11 1EG  
Key specialisms: People over 65, People under 65  
Areas covered: Worthing

### **In Home Care (Chichester)**

☎ 01243 684048 [www.in-homecare.co.uk](http://www.in-homecare.co.uk)  
93 East Street, Chichester, PO19 1HA  
Key specialisms: People over 65, People under 65  
Areas covered: Bognor, Chichester

### **Independent Lives (Disability)**

☎ 01903 227813 [www.independentlives.org](http://www.independentlives.org)  
Southfield House, 11 Liverpool Gardens,  
Worthing, BN11 1RY  
Key specialisms: People over 65, People under 65  
Areas covered: Bognor, Chichester, Littlehampton,  
Mid Sussex, Shoreham, Worthing

### **Independent Lifestyles Support Agency**

☎ 01903 497209 [www.independentlifestyles.co.uk](http://www.independentlifestyles.co.uk)  
Suite GF07, Brooklands House, 58 Marlborough Road,  
Lancing Business Park, Lancing, BN15 8AF  
Key specialisms: People over 65, People under 65,  
Areas covered: Crawley, Horsham, Mid Sussex,  
Shoreham, Worthing

### **InfinityCare 365 Ltd**

☎ 07828 519889 [www.infinitycare365.com](http://www.infinitycare365.com)  
31 Groomsland Drive, Billingshurst, RH14 9HB  
Key specialisms: People over 65, People under 65  
Areas covered: Bognor, Chichester, Crawley,  
Horsham, Mid Sussex, Shoreham, Worthing

### **Inter-County Nursing & Care Services (Chichester)**

☎ 01243 528777 [www.inter-county.co.uk](http://www.inter-county.co.uk)  
Unit D, Madam Green Business Centre, High Street,  
Oving, Chichester, PO20 2DD  
Key specialisms: People over 65, People under 65  
Areas covered: Bognor, Chichester

### **Inter-County Nursing & Care Services (Rustington)**

☎ 01903 782555 [www.inter-county.co.uk](http://www.inter-county.co.uk)  
142 The Street, Rustington, BN16 3DA  
Key specialisms: People over 65, People under 65  
Areas covered: Littlehampton, Worthing

"Such caring, friendly and lovely carers has made the whole experience a good one. Would definitely recommend this company for your loved one's care." **P Cooper**



*To us, it's personal*

## Outstanding *care* in the comfort of your own home

It's the place you know best. Why would you move away from the place you love if you are faced with needing some extra care and support as you age? If you want to stay living comfortably at home, Home Instead can help make that possible.

- Home help
- Companionship
- Personal care
- Dementia care
- Live-in care



### Home Instead Chichester & Bognor Regis

T: 01243 468690

[homeinstead.co.uk/chichester](http://homeinstead.co.uk/chichester)

### Home Instead Worthing & Steyning

T: 01903 206079

[homeinstead.co.uk/worthing-steyning](http://homeinstead.co.uk/worthing-steyning)



### **Kardinal Healthcare Ltd**

☎ 01903 211931 [www.kardinalhealthcare.co.uk](http://www.kardinalhealthcare.co.uk)  
Kardinal House, Southdown View Road,  
Worthing, BN14 8NL  
*Key specialisms: People over 65*  
**Areas covered: Littlehampton, Shoreham, Worthing**

### **Karosel Care and Domestic Services Ltd**

☎ 01444 819063 [www.karoselcare.co.uk](http://www.karoselcare.co.uk)  
The Lodge, Deanland Road, Balcombe,  
Haywards Heath, RH17 6PH  
*Key specialisms: People over 65, People under 65*  
**Areas covered: Mid Sussex**

### **KMX Nursing Agency**

☎ 01903 910035 [www.kmxcare.co.uk](http://www.kmxcare.co.uk)  
CPL House, Ivy Arch Road, Worthing, BN14 8BX  
*Key specialisms: People over 65, People under 65*  
**Areas covered: Countywide**

### **L'Arche Bognor Regis**

☎ 01243 863426 [www.larchebognor.org.uk](http://www.larchebognor.org.uk)  
51 Aldwick Road, Bognor Regis, PO21 2NJ  
**Areas covered: Bognor, Chichester, Littlehampton**

### **Leah Care**

☎ 01403 885528 [www.leahcareservices.co.uk](http://www.leahcareservices.co.uk)  
The Courtyard, 30 Worthing Road, Horsham, RH12 1SL  
*Key specialisms: People over 65, People under 65*  
**Areas covered: Horsham**

### **Lillyfields Care (Petersfield)**

☎ 01730 233133 [www.lillyfieldscare.co.uk](http://www.lillyfieldscare.co.uk)  
43-45 Chapel Street, Alexandra Road,  
Petersfield, GU32 3DY  
*Key specialisms: People over 65, People under 65*  
**Areas covered: Bognor, Chichester**

### **Livability Ashley Place**

☎ 01243 823058 [www.livability.org.uk](http://www.livability.org.uk)  
Kings Parade, Bognor Regis, PO21 2QP  
*Key specialisms: People over 65, People under 65*  
**Areas covered: Bognor**

### **LQS Healthcare Services Ltd**

☎ 01903 930455 [www.lqshealthcareservices.co.uk](http://www.lqshealthcareservices.co.uk)  
107 North Road, Lancing, BN15 9BB  
*Key specialisms: People over 65*  
**Areas covered: Littlehampton, Shoreham, Worthing**

### **Molly Care Ltd**

☎ 01903 372352 [www.mollycare.co.uk](http://www.mollycare.co.uk)  
2c Arcade Road, Littlehampton, BN17 5AR  
*Key specialisms: People over 65, People under 65*  
**Areas covered: Bognor, Chichester, Littlehampton,  
Shoreham, Worthing**

### **My Homecare West Sussex**

☎ 01293 855751 [www.westsussex.myhomecare.co.uk](http://www.westsussex.myhomecare.co.uk)  
Unit 12, The Courtyard, Crawley Road, Faygate,  
Horsham, RH12 4SE  
*Key specialisms: People over 65, People under 65*  
**Areas covered: Crawley, Horsham**

### **New Venture Care Ltd**

☎ 01903 357114 [www.thenewventure.co.uk](http://www.thenewventure.co.uk)  
Bizspace, Courtwick Lane, Littlehampton, BN17 7TL  
*Key specialisms: People over 65, People under 65*  
**Areas covered: Bognor, Chichester, Littlehampton,  
Worthing**

### **Nightingales Chichester**

☎ 01243 511311 [www.nightingalescare.org.uk](http://www.nightingalescare.org.uk)  
29 Aldwick Road, Bognor Regis, PO21 2LN  
*Key specialisms: People over 65*  
**Areas covered: Bognor, Chichester**

### **Novus Care Ltd - Cranleigh**

☎ 01483 548777 [www.novus-care.com](http://www.novus-care.com)  
210a High Street, Cranleigh, GU6 8RL  
*Key specialisms: People over 65*  
**Areas covered: Countywide**

### **Olive Home Care & Support Ltd**

☎ 01293 520163  
[www.olivehomecareandsupportltd.co.uk](http://www.olivehomecareandsupportltd.co.uk)  
174 Three Bridges Road, Three Bridges,  
Crawley, RH10 1LE  
*Key specialisms: People over 65, People under 65*  
**Areas covered: Crawley, Horsham, Mid Sussex**

### **One to One Plus North**

☎ 03003 039129 [www.dimensions-uk.org](http://www.dimensions-uk.org)  
Outreach 3 Way, Ifield Avenue, Crawley, RH11 0JX  
*Key specialisms: People over 65, People under 65*  
**Areas covered: Crawley, Horsham**

### **One to One Plus South**

☎ 03003 039032 [www.dimensions-uk.org](http://www.dimensions-uk.org)  
Dimensions Office, Meridian Way,  
Peacehaven, BN10 8BB  
*Key specialisms: People over 65, People under 65*  
**Areas covered: Bognor, Chichester, Littlehampton,  
Shoreham, Worthing**

### **Ontime Response Healthcare Ltd**

☎ 07915 302673 [www.ontimeresponse.co.uk](http://www.ontimeresponse.co.uk)  
The Track, Station Road, Bognor Regis, PO21 1QF  
*Key specialisms: People over 65, People under 65*  
**Areas covered: Crawley, Horsham, Mid Sussex**

### **Optimal Future - Barnham**

☎ 01243 952400 [www.optimalfuture.co.uk](http://www.optimalfuture.co.uk)  
Unit 8, Sussex Business Village, Lake Lane, Barnham,  
Bognor Regis, PO22 0AL  
*Key specialisms: People over 65, People under 65*  
**Areas covered: Bognor, Chichester, Littlehampton**

### **Pathways of Hope**

☎ 01243 964500 [www.pathwaysofhope.co.uk](http://www.pathwaysofhope.co.uk)  
12 Northgate, Chichester, PO19 1BA  
*Key specialisms: People over 65, People under 65*  
**Areas covered: Bognor, Chichester, Littlehampton,  
Worthing**

### **Phillimon Care**

☎ 07922 179083 [www.phillimoncare.com](http://www.phillimoncare.com)  
29 Pentland Road, Worthing, BN13 2PP  
*Key specialisms: People over 65, People under 65*  
**Areas covered: Countywide**

# HASZ HOMECARE SERVICES



**Our Service :**

- Dom Care
- Live in Care
- Respite
- Slep-ins
- Waking Night
- Complex Care
- Palliative Care
- Dementia Care
- Elderly Care

HASZ Home Health Care is a leading home care agency providing exceptional home health and palliative care services to the elderly, those with chronic disease and those who are experiencing difficulties with their mobility. We offer a range of professional services that range from simple assistance with routine activities such as cooking, shopping or laundry to full time support which enables our clients to live independently in their own homes for as long as possible

**CONTACT US**

+44 7369 268348  
01444 390803  
WWW.HASZHOMECARESERVICES.CO.UK  
ADMIN@HASZHOMECARESERVICES.CO.UK



## Inter-County Nursing & Care Services

Supporting you in your own home  
24 hours a day, 365 days a year

Through a range of services Inter-County can provide experienced staff to help you remain independent at home.

*We can provide you with* • **Personal Care Assistants**  
• **Qualified Nursing Support** • **Respite Care** • **Daily Visits**  
• **24 Hour Care** • **Sleeping/Waking Night Cover**

*Our services can be tailored to meet your individual needs*

For further information, please contact:  
Chichester Office • 01243 528777  
Worthing Office • 01903 782555  
[www.inter-county.co.uk](http://www.inter-county.co.uk)



## A CARE AGENCY YOU CAN REALLY FEEL AT HOME WITH



Independence is important to all of us. Kardinal Healthcare provides a high standard of personal care enabling clients of all ages, with a variety of needs to live safely in their own home.

Before your care begins we will visit you either in hospital before discharge or in your own home to carry out an assessment to determine the level of care you require. This could be anything from one hour a week to four calls a day. We would encourage either a relative or close friend to be present at your initial visit. We will then implement a care package tailored to your individual requirements which will be reviewed on a regular basis.

**DEPENDING ON YOUR NEEDS WE ARE ABLE TO PROVIDE:**

- Personal care
- Assistance with washing & dressing
- Companionship
- Continence care
- Preparing and serving meals
- Domestic support & shopping
- Assistance with medication
- Respite support

We ensure that all our staff are thoroughly checked with references, DBS checks (Disclosure & Barring Service) and are trained to the highest standards.

**Call us now on 01903 211931**  
OR VISIT OUR OFFICE KARDINAL HOUSE, SOUTHDOWNVIEW ROAD, WORTHING, WEST SUSSEX BN14 8NL  
[www.kardinalhealthcare.co.uk](http://www.kardinalhealthcare.co.uk)

Proud providers of





### Phoenix Care Services Ltd

☎ 01342 459071 [www.phoenixcareservicesltd.co.uk](http://www.phoenixcareservicesltd.co.uk)  
Unit 7a, Shawlands Court, Newchapel Road,  
Lingfield, RH7 6BL  
*Key specialisms: People over 65, People under 65*  
**Areas covered: Mid Sussex**

### Platinum Homecare (South Coast) Ltd

☎ 01243 605675  
[www.platinumhomecaresouthcoast.org](http://www.platinumhomecaresouthcoast.org)  
1 Selsey Business Centre, The Bridleway, Selsey,  
Chichester, PO20 0RS  
*Key specialisms: People over 65*  
**Areas covered: Chichester**

### Portsmouth (QualitCare24-7)

☎ 07789 887526 [www.qualitcare247.co.uk](http://www.qualitcare247.co.uk)  
Victory Business Centre, Somers Road North,  
Portsmouth, PO1 1PJ  
*Key specialisms: People over 65, People under 65*  
**Areas covered: Bognor, Chichester**

### Premier Care Services

☎ 01342 833101  
[www.premierhomecareservicesltd.co.uk](http://www.premierhomecareservicesltd.co.uk)  
Felcourt Farm Business Park, Felcourt,  
East Grinstead, RH19 2LQ  
*Key specialisms: People over 65, People under 65*  
**Areas covered: Mid Sussex**

### Premier Nursing Ltd

☎ 01903 883882 [www.premier-nursing.co.uk](http://www.premier-nursing.co.uk)  
2 Arun Street, Arundel, BN18 9DL  
*Key specialisms: People over 65*  
**Areas covered: Bognor, Chichester, Littlehampton,  
Worthing**

### Prestige Nursing - Worthing

☎ 01903 700900 [www.prestige-nursing.co.uk](http://www.prestige-nursing.co.uk)  
1a Caravelle House, 17-19 Goring Road,  
Goring-by-Sea, Worthing, BN12 4AP  
*Key specialisms: People over 65, People under 65*  
**Areas covered: Bognor, Littlehampton, Worthing**

### Prime Care Domiciliary Ltd

☎ 01403 734011 [www.primecaredomiciliaryltd.co.uk](http://www.primecaredomiciliaryltd.co.uk)  
3 Queen Street, Horsham, RH13 5AA  
*Key specialisms: People over 65, People under 65*  
**Areas covered: Crawley, Horsham, Worthing**

### PRN Homecare - Bognor Regis

☎ 01243 582814 [www.prn-care.co.uk](http://www.prn-care.co.uk)  
39 Elmer Road, Middleton-on-Sea,  
Bognor Regis, PO22 6DZ  
*Key specialisms: People over 65*  
**Areas covered: Bognor, Chichester, Littlehampton**

### Qualis Home Care

☎ 07562 151167 [www.qualishomecare.co.uk](http://www.qualishomecare.co.uk)  
Unit 120 Greens Farm, Rusper Road, Newdigate,  
Dorking, RH5 5DD  
*Key specialisms: People over 65, People under 65*  
**Areas covered: Crawley, Horsham**

### Regal Home Care Ltd

☎ 01293 565902 [www.regalhomecare.co.uk](http://www.regalhomecare.co.uk)  
West Park House, Brighton Road, Pease Pottage,  
Crawley, RH11 9AD  
*Key specialisms: People over 65*  
**Areas covered: Crawley, Horsham, Mid Sussex**

### Rendezvous Care Services Ltd

☎ 01243 605782  
6 Coxes Road, Selsey, Chichester, PO20 9AN  
*Key specialisms: People over 65, People under 65*  
**Areas covered: Chichester**

### Right at Home (Chichester & Bognor Regis)

☎ 01243 769200 [www.rightathomeuk.co.uk/  
chichester-and-bognor-regis](http://www.rightathomeuk.co.uk/chichester-and-bognor-regis)  
Ground Floor, 1 Dukes Court, Bognor Road,  
Chichester, PO19 8FX  
*Key specialisms: People over 65, People under 65*  
**Areas covered: Bognor, Chichester**

### Right At Home (Mid Sussex)

☎ 01444 686060 [www.rightathome.co.uk/midsussex](http://www.rightathome.co.uk/midsussex)  
Suite 2, Lion House, SM Tidy Industrial Estate,  
Folders Lane East, Ditchling Common, Ditchling,  
Hassocks, BN6 8SG  
*Key specialisms: People over 65, People under 65*  
**Areas covered: Mid Sussex**

### Right at Home (Worthing & Shoreham District)

☎ 01273 286172 [www.rightathomeuk.co.uk/  
worthing.shoreham](http://www.rightathomeuk.co.uk/worthing.shoreham)  
East Suite, Town Hall Chambers, High Street,  
Shoreham-by-Sea, BN43 5DD  
*Key specialisms: People over 65, People under 65*  
**Areas covered: Shoreham, Worthing**

### SCC Agency Ltd (t/a South Coast Care)

☎ 01903 867577 [www.southcoastcare.com](http://www.southcoastcare.com)  
116 South Street, Tarring, Worthing, BN14 7NB  
*Key specialisms: People over 65, People under 65*  
**Areas covered: Countywide**

### Serenity Specialist Home Care

☎ 01243 256256 [www.serenityhc.co.uk](http://www.serenityhc.co.uk)  
Unit 3B, Vinnetrow Business Centre, Vinnetrow Road,  
Chichester, PO20 1QH  
*Key specialisms: People over 65, People under 65*  
**Areas covered: Bognor, Chichester, Littlehampton,  
Mid Sussex, Shoreham, Worthing**

### Sisterly Care Ltd

☎ 023 9245 4222 [www.sisterlycare.co.uk](http://www.sisterlycare.co.uk)  
33 Emsworth Road, Havant, PO9 2SN  
*Key specialisms: People over 65, People under 65*  
**Areas covered: Bognor, Chichester**

### South Coast Homecare

☎ 01243 280022 [www.southcoasthomecare.com](http://www.southcoasthomecare.com)  
Basepoint, Chichester Enterprise Centre, Unit 1,  
Terminus Road, Chichester, PO19 8TX  
*Key specialisms: People over 65, People under 65*  
**Areas covered: Bognor, Chichester, Littlehampton**



# "Caring Is Our Business"

## PRN

### Nursing & Homecare Services

PRN is a family run, nurse-led service providing care for people in their own homes, helping them to enjoy an independent, fulfilling and dignified life. Some of the services we provide are:

- Personal Care
- End of Life Care
- 24 Hour Care
- Dementia Care
- Daily Living Tasks
- Respite



For advice or a FREE home assessment call today  
01243 582814 • [www.prncare.co.uk](http://www.prncare.co.uk) • [info@prncare.co.uk](mailto:info@prncare.co.uk)

## PremierNursing

Caring for you in your own home

We are a private, independent business. Its purpose is to provide a comprehensive, personal nursing and care service for the community in and around Arundel.

### What Can Premier Provide?

- Domiciliary Care
- Live in / 24hr Care
- Respite
- Rehabilitation
- Nights
- Medical Support
- Nursing / Clinical Care
- End of Life Care



Please call for more information or to discuss your needs further;

01903 883882  
[info@premier-nursing.co.uk](mailto:info@premier-nursing.co.uk)

2 Arun Street, Arundel BN18 9DL  
[Premier-Nursing.co.uk](http://Premier-Nursing.co.uk)

## Platinum Homecare

We are a small family run care provider offering care in the community.

Fully trained staff are on hand offering high quality care to meet individual needs.

*"The carers are excellent, they always check if there's any extra that needs doing; I only have to ask, nothing is a bother to them."*

*"The staff are never in a rush, they often stay longer just to talk or finish anything that needs doing."*

*"The staff are all lovely, smiley and caring and they cheer me up when they come."*

1 Selsey Business Centre,  
The Bridleway, Selsey,  
West Sussex PO20 0RS  
T: 01243 605675  
E: [info@platinumhomecare.co.uk](mailto:info@platinumhomecare.co.uk)  
[www.platinumhomecare.co.uk](http://www.platinumhomecare.co.uk)





### **Southern Counties Caring Ltd**

☎ 07960 689859 [www.southerncountiescaring.co.uk](http://www.southerncountiescaring.co.uk)  
XL House, Mill Court, Spindle Way, Crawley, RH10 1TT  
Key specialisms: People over 65, People under 65  
Areas covered: Crawley, Horsham, Mid Sussex

### **Sudley Road**

☎ 01243 837821 [www.aldingbournetrust.org](http://www.aldingbournetrust.org)  
36-38 Sudley Road, Bognor Regis, PO21 1ER  
Key specialisms: People under 65  
Areas covered: Bognor

### **Support Solutions (West Sussex)**

☎ 01903 866959 [www.supportsolutions/westsussex](http://www.supportsolutions/westsussex)  
Unit 3-4, 20 Northbrook Trading Estate,  
Northbrook Road, Worthing, BN14 8PN  
Key specialisms: People over 65, People under 65  
Areas covered: Shoreham, Worthing

### **Supporting Independence - Findon**

☎ 01903 944 006 [www.supportingindependence.co.uk](http://www.supportingindependence.co.uk)  
3 & 4 The Parade, Nepcote Lane, Findon,  
Worthing, BN14 0SE  
Key specialisms: People over 65, People under 65  
Areas covered: Littlehampton, Worthing

### **Sussex Grange Home Care**

☎ 01243 606262 [www.sussexgrange.co.uk](http://www.sussexgrange.co.uk)  
14 Vincent Road, Selsey, Chichester, PO20 9DH  
Key specialisms: People over 65  
Areas covered: Chichester

### **Sussex Homecare (Mid Sussex) Ltd**

☎ 01273 831188  
[www.sussexhomecaremidsussex.co.uk](http://www.sussexhomecaremidsussex.co.uk)  
3 Kemps, Hurstpierpoint, Hassocks, BN6 9UE  
Key specialisms: People over 65, People under 65  
Areas covered: Mid Sussex

### **The Apuldram Centre**

☎ 01243 783370 [www.apuldram.org](http://www.apuldram.org)  
Common Farm, Appledram Lane South,  
Chichester, PO20 7PE  
Key specialisms: People over 65, People under 65  
Areas covered: Bognor, Chichester

### **The Barn (Assist Care Group Ltd)**

☎ 01903 507801 [www.assistcaregroup.co.uk](http://www.assistcaregroup.co.uk)  
Hangleton Lane, Ferring, Worthing, BN12 6PP  
Key specialisms: People over 65, People under 65  
Areas covered: Bognor, Littlehampton, Shoreham,  
Worthing

### **The Home Service (Care Agency) Ltd**

☎ 01730 817999 [www.thehomeservice.uk.com](http://www.thehomeservice.uk.com)  
The Old Gallery, Grange Road, Midhurst, GU29 9LT  
Key specialisms: People over 65, People under 65  
Areas covered: Chichester

### **The Sussex Village Homecare Service Ltd**

☎ 01403 331233 [www.sussexvillagehomecare.co.uk](http://www.sussexvillagehomecare.co.uk)  
Unit 1, First Floor Offices, Huffwood Trading Estate,  
Billingshurst, RH14 9UR  
Key specialisms: People over 65, People under 65  
Areas covered: Horsham, Mid Sussex

### **Tuella Ltd Surrey**

☎ 0333 0909851 [www.tuellaltd.com/services](http://www.tuellaltd.com/services)  
59 High Street, East Grinstead, RH19 3DD  
Key specialisms: People over 65, People under 65  
Areas covered: Crawley, Horsham, Mid Sussex

### **United Response (Felpham DCA)**

☎ 01243 869882 [www.unitedresponse.org.uk](http://www.unitedresponse.org.uk)  
United Response, 6-8 Wallner Crescent, Felpham,  
Bognor Regis, PO22 7QE  
Key specialisms: People over 65, People under 65  
Areas covered: Bognor, Littlehampton

### **United Response (Limborne Supported Living Services)**

☎ 01243 823077 [www.unitedresponse.org.uk](http://www.unitedresponse.org.uk)  
53 Limmer Lane, Bognor Regis, PO22 7HE  
Key specialisms: People over 65, People under 65  
Areas covered: Bognor, Littlehampton

### **United Response (West Sussex DCA)**

☎ 01293 519931 [www.unitedresponse.org.uk](http://www.unitedresponse.org.uk)  
43 Spring Plat, Pound Hill, Crawley, RH10 7DG  
Key specialisms: People over 65, People under 65  
Areas covered: Crawley

### **Unity Care Specialists**

☎ 01243 960123 [www.unitycarespecialists.co.uk](http://www.unitycarespecialists.co.uk)  
27 North Street, Emsworth, PO10 7BY  
Key specialisms: People over 65, People under 65  
Areas covered: Bognor, Chichester, Crawley,  
Horsham, Littlehampton, Shoreham, Worthing

### **Versacare Ltd**

☎ 0800 008 7661 [www.versacare.co.uk](http://www.versacare.co.uk)  
2 Church Path, Coulsdon, CR5 1HA  
Key specialisms: People over 65, People under 65  
Areas covered: Countywide

### **VHM Care Ltd**

☎ 01903 299030 [www.vhmcare.co.uk](http://www.vhmcare.co.uk)  
323 Goring Road, Goring-by-Sea, Worthing, BN12 4NX  
Key specialisms: People over 65, People under 65  
Areas covered: Countywide

### **Vitale Care Chichester**

☎ 01243 973600 [www.vitalecare.co.uk](http://www.vitalecare.co.uk)  
Keynor Barns, Keynor Lane, Sidlesham, PO20 7NG  
Key specialisms: People over 65, People under 65  
Areas covered: Bognor, Chichester

### **Voyage (DCA) London East**

☎ 07701 022901 [www.voyagecare.com](http://www.voyagecare.com)  
Churchill Court 3, Manor Royal, Crawley, RH10 9LU  
Key specialisms: People over 65, People under 65  
Areas covered: Crawley, Horsham, Mid Sussex

### **Your Hope Care Ltd**

☎ 01342 619833 [www.yourhopecare.com](http://www.yourhopecare.com)  
Flat 2, 3 Institute Walk, East Grinstead, RH19 3BD  
Key specialisms: People over 65  
Areas covered: Mid Sussex



Care with kindness

Selsey - Chichester  
and surrounding areas

[www.sussexgrange.co.uk](http://www.sussexgrange.co.uk)

[contact@sussexgrange.co.uk](mailto:contact@sussexgrange.co.uk)

01243 60 62 62



Personalised Care



Meals & Drinks



Reduce Falls



Medication Support



## Could you or a loved one be at risk of a fire in your home?



If you have concerns around home fire safety, or are concerned for a family member or loved-one, you can complete a free online fire safety check.

This easy-to-follow home fire safety check will take you through your home one room at a time and the simple questions will help you spot fire risks as you go around your home. Scan the QR code opposite to access the free home fire safety check.

[westsussex.gov.uk/homefiresafetycheck](http://westsussex.gov.uk/homefiresafetycheck)

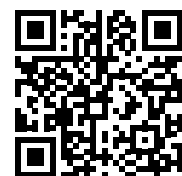

WS3327(A) 01.2023

### **Your Quality Care Services Ltd (East Grinstead)**

☎ 01342 872205 [www.yourqualitycare.com](http://www.yourqualitycare.com)  
Charters Towers, 5 Charters Village Drive,  
East Grinstead, RH19 2HQ  
*Key specialisms: People over 65, People under 65*  
**Areas covered: Mid Sussex**

### **Your Quality Care Services Ltd (Gradwell)**

☎ 01273 916641 [www.yourqualitycare.com](http://www.yourqualitycare.com)  
Gradwell Park, Chase House, 18 Gradwell End,  
South Chailey, Lewes, BN8 4FP  
*Key specialisms: People over 65, People under 65*  
**Areas covered: Mid Sussex**

## **Live-in care**

### **241 Findon Road**

☎ 01903 944861 [www.kendall.co.uk](http://www.kendall.co.uk)  
241 Findon Road, Worthing, BN14 0ET  
*Key specialisms: Adults with Learning Disabilities,  
Mental Health, People over 65, People under 65*  
**Areas covered: Crawley, Horsham, Littlehampton,  
Shoreham, Worthing**

### **AAT Quality Care Agency Ltd**

☎ 01293 972096 [www.aatqualitycare.co.uk](http://www.aatqualitycare.co.uk)  
2 Ninfield Court, Salvington Road, Crawley, RH11 8UR  
*Key specialisms: People over 65, People under 65*  
**Areas covered: Countywide**

### **Acre Care Ltd (Bognor)**

☎ 01903 505438 [www.acrecare.co.uk](http://www.acrecare.co.uk)  
25 Queensway, Bognor Regis, PO21 1QN  
*Key specialisms: Adults with Learning Disabilities,  
Mental Health, People over 65, People under 65*  
**Areas covered: Bognor**

### **Acre Care Ltd (Worthing)**

☎ 01903 505438 [www.acrecare.co.uk](http://www.acrecare.co.uk)  
4 Station Parade, Tarring Road, Worthing, BN11 4SS  
*Key specialisms: Adults with Learning Disabilities,  
Mental Health, People over 65, People under 65*  
**Areas covered: Littlehampton, Worthing**

### **Agincare UK (Worthing)**

☎ 01903 504000 [www.agincare.com](http://www.agincare.com)  
Rooms 3 & 4 Lynn House, Ivy Arch Road,  
Worthing, BN14 8BX  
*Key specialisms: Adults with Learning Disabilities,  
Mental Health, People over 65, People under 65*  
**Areas covered: Littlehampton, Shoreham, Worthing**

### **Alina Homecare (Horley)**

☎ 01293 265522 [www.alinahomecare.com](http://www.alinahomecare.com)  
Unit 7 Magellan Terrace, Gatwick Road,  
Crawley, RH10 9PJ  
*Key specialisms: Adults with Learning Disabilities,  
Mental Health, People over 65, People under 65*  
**Areas covered: Crawley**

### **Alina Homecare (Horsham)**

☎ 01403 878051  
[www.alinahomecare.com/locations/horsham](http://www.alinahomecare.com/locations/horsham)  
Office 3, First Floor, 24b Old House Mews,  
Horsham, RH12 1AF  
*Key specialisms: Adults with Learning Disabilities,  
Mental Health, People over 65, People under 65*  
**Areas covered: Horsham**

### **Alina Homecare (Lancing)**

☎ 01903 323222 [www.alinahomecare.com](http://www.alinahomecare.com)  
Unit 7, Modern Moulds Business Centre, 2-3 Commerce  
Way, Lancing Business Park, Lancing, BN15 8TA  
*Key specialisms: Adults with Learning Disabilities,  
Mental Health, People over 65, People under 65*  
**Areas covered: Shoreham, Worthing**

### **Alina Homecare (Rustington)**

☎ 01903 759052  
[www.alinahomecare.com/locations/rustington](http://www.alinahomecare.com/locations/rustington)  
14 Ash Lane, Rustington, Littlehampton, BN16 3BZ  
*Key specialisms: Adults with Learning Disabilities,  
Mental Health, People over 65, People under 65*  
**Areas covered: Bognor, Littlehampton, Worthing**

### **Ansa Care**

☎ 01293 665366 [www.ansacareltd.co.uk](http://www.ansacareltd.co.uk)  
Suite 6, Sussex Manor Business Park, Gatwick Road,  
Crawley, RH10 9NH  
*Key specialisms: Adults with Learning Disabilities,  
Mental Health, People over 65, People under 65*  
**Areas covered: Countywide**

### **Artius Care Ltd**

☎ 01243 533605 [www.artiuscare.com](http://www.artiuscare.com)  
The Bull Pen, Manor Farm Barns, Chichester, PO20 7PL  
*Key specialisms: People over 65, People under 65*  
**Areas covered: Countywide**

### **Ascot Care**

☎ 01403 218511 [www.ascotcare.com](http://www.ascotcare.com)  
6 Kings Court, Hardwood Road, Horsham, RH13 5UR  
*Key specialisms: Mental Health, People over 65,  
People under 65*  
**Areas covered: Horsham**

### **Benton**

☎ 07799 745205 [www.caredeliveryuk.com](http://www.caredeliveryuk.com)  
101 Warren Road, Worthing, BN14 9QU  
*Key specialisms: People over 65, People under 65*  
**Areas covered: Littlehampton, Mid Sussex,  
Shoreham, Worthing**

### **Berkeley Home Health Sussex**

☎ 01444 871345 [www.berkeleyhomehealth.com](http://www.berkeleyhomehealth.com)  
Suite 5G, Gatwick House, Peeks Brook Lane,  
Horley, RH6 9ST  
*Key specialisms: People over 65, People under 65*  
**Areas covered: Crawley, Mid Sussex**

### **Bluebird Care (Chichester)**

☎ 01243 839859 [www.bluebirdcare.co.uk/chichester](http://www.bluebirdcare.co.uk/chichester)  
Unit 3C, Vinnetrov Business Centre, Vinnetrov Road,  
Runcton, Chichester, PO20 1QH  
*Key specialisms: People over 65, People under 65*  
**Areas covered: Bognor, Chichester, Crawley, Horsham**



Care in the comfort of your home

at-home care  
**vitale**

Live the life you love



Companionship



Cooking & Shopping



Personal Care



Medication



Out & About



Help with furry friends



Specialist support for people living with:

- Dementia
- Mobility & frailty
- Stroke
- Parkinson's Disease
- Motor Neurone Disease
- Acquired Brain Injury
- Diabetes
- Cancer
- Post operative needs



Hourly, night-time and live-in care, we can help.



01243 973600

hello.chichester@vitalecare.co.uk  
www.vitalecare.co.uk



### **Bluebird Care (Sussex Weald)**

☎ 01444 414351  
[www.bluebirdcare.co.uk/sussex-weald](http://www.bluebirdcare.co.uk/sussex-weald)  
Suite F & H, NBK House, 64a Victoria Road,  
Burgess Hill, RH15 9LH  
*Key specialisms: People over 65, People under 65*  
**Areas covered: Bognor, Chichester, Crawley, Horsham**

### **Bluebird Care (Worthing)**

☎ 01903 730026 [www.bluebirdcare.co.uk](http://www.bluebirdcare.co.uk)  
1a Aldsworth Parade, Goring-by-Sea,  
Worthing, BN12 4TX  
*Key specialisms: People over 65, People under 65*  
**Areas covered: Littlehampton, Shoreham, Worthing**

### **Bluestar Care & Support Ltd**

☎ 01293 300005 [www.bluestarresourcing.co.uk](http://www.bluestarresourcing.co.uk)  
2nd Floor, 40a The Boulevard, Crawley, RH10 1XP  
*Key specialisms: Adults with Learning Disabilities,  
Mental Health, People over 65, People under 65*  
**Areas covered: Countywide**

### **Bognor Regis (Olut Services Ltd)**

☎ 01243 864821 [www.olutservices.co.uk](http://www.olutservices.co.uk)  
Office 104, 1st Floor, Business Centre, Heath Place,  
Ash Grove, Bognor Regis, PO22 9SL  
*Key specialisms: Adults with Learning Disabilities,  
Mental Health, People over 65, People under 65*  
**Areas covered: Countywide**

### **Brainerd Ltd Domiciliary Care Service**

☎ 07425 606497 [www.brainerdcare.co.uk](http://www.brainerdcare.co.uk)  
16 Hayley Road, Lancing, BN15 9EL  
*Key specialisms: Adults with Learning Disabilities,  
People over 65, People under 65*  
**Areas covered: Shoreham, Worthing**

### **Brendoncare Stildon Mews**

☎ 01342 305750 [www.brendoncare.org.uk](http://www.brendoncare.org.uk)  
Stildon Mews, London Road, East Grinstead, RH19 1PX  
*Key specialisms: People over 65*  
**Areas covered: Crawley**

### **Bright Care Horsham**

☎ 01403 330336 [www.brightcare.co.uk](http://www.brightcare.co.uk)  
1 Wellington Road, Horsham, RH12 1DD  
*Key specialisms: People over 65*  
**Areas covered: Horsham**

### **Care Guaranteed**

☎ 01273 241952 [www.careguaranteed.co.uk](http://www.careguaranteed.co.uk)  
56 St Julians Lane, Shoreham-by-Sea, BN43 6EH  
*Key specialisms: Adults with Learning Disabilities,  
People over 65, People under 65*  
**Areas covered: Countywide**

### **Care Moments Healthcare Ltd**

☎ 07915 226591 [www.caremoments.co.uk](http://www.caremoments.co.uk)  
126 Ifield Road, Crawley, RH11 7BW  
*Key specialisms: People over 65, People under 65*  
**Areas covered: Crawley, Horsham**

### **Careinmyhome Worthing**

☎ 01903 204020 [www.careinmyhome.co.uk](http://www.careinmyhome.co.uk)  
135 Clifton Road, Worthing, BN11 4DP  
*Key specialisms: People over 65*  
**Areas covered: Worthing**

### **Caremark (Arun)**

☎ 01243 680122 [www.caremark.co.uk/arun](http://www.caremark.co.uk/arun)  
Office 1.5, Peregrine House, Ford Lane, Ford,  
Arundel, BN18 0DF  
*Key specialisms: Adults with Learning Disabilities,  
Mental Health, People over 65, People under 65*  
**Areas covered: Bognor, Littlehampton**

### **Caremark (Chichester)**

☎ 01243 217060 [www.caremark.co.uk/chichester](http://www.caremark.co.uk/chichester)  
Suite 2-3, Old Stables, Crowshall Farm,  
Chilgrove Road, Lavant, Chichester, PO18 9HP  
*Key specialisms: Adults with Learning Disabilities,  
Mental Health, People over 65, People under 65*  
**Areas covered: Chichester**

### **Caremark (Mid Sussex and Crawley)**

☎ 01444 455800 [www.caremark.co.uk/locations/mid-sussex-and-crawley](http://www.caremark.co.uk/locations/mid-sussex-and-crawley)  
JYW House, Bridge Road, Haywards Heath, RH16 1UA  
*Key specialisms: Adults with Learning Disabilities,  
Mental Health, People over 65, People under 65*  
**Areas covered: Crawley, Mid Sussex**

### **Caremark Ltd (Pulborough)**

☎ 01798 873550  
[www.caremark.co.uk/pulborough-and-horsham](http://www.caremark.co.uk/pulborough-and-horsham)  
Unit 4, The Colonnades, 17 London Road,  
Pulborough, RH20 1AS  
*Key specialisms: Adults with Learning Disabilities,  
Mental Health, People over 65, People under 65*  
**Areas covered: Horsham**

### **Caremark (Worthing and Adur)**

☎ 01903 232949 [www.caremark.co.uk/worthing](http://www.caremark.co.uk/worthing)  
75 Richmond Road, Worthing, BN11 4AQ  
*Key specialisms: Adults with Learning Disabilities,  
Mental Health, People over 65, People under 65*  
**Areas covered: Shoreham, Worthing**

### **Carewise Ltd**

☎ 01903 767622 [www.carewiseltd.co.uk](http://www.carewiseltd.co.uk)  
Room 42, Main Terminal Building, Cecil Pashley Way,  
Shoreham Airport, Shoreham-by-Sea, BN43 5FF  
*Key specialisms: Adults with Learning Disabilities,  
Mental Health, People over 65, People under 65*  
**Areas covered: Shoreham, Worthing**

### **Choice Care 4 U Services Ltd**

☎ 01243 607502 [www.choicecare4u.co.uk](http://www.choicecare4u.co.uk)  
Unit 8 Trident Business Park, Chichester Road,  
Selsey, Chichester, PO20 9DY  
*Key specialisms: Adults with Learning Disabilities,  
Mental Health, People over 65, People under 65*  
**Areas covered: Bognor, Chichester**

### **Compare Care Ltd**

☎ 01293 763311 [www.comparecareltd.com](http://www.comparecareltd.com)  
Pinnacle Central Court, Station Way, Crawley, RH10 1JH  
*Key specialisms: Adults with Learning Disabilities,  
Mental Health, People over 65, People under 65*  
**Areas covered: Crawley, Horsham**

# There's no place like home...

## Person-centred Live-in Care in West Sussex

Live-in Care | Night Care | Domiciliary Care

Being able to stay in your own home means you can continue living the comfortable lifestyle you desire, while receiving the essential care you need.



Ascot Care 

Talk to us today on  
01403 218511

or visit [ascotcare.com](http://ascotcare.com)

6 Kings Court, Harwood Road,  
Horsham, West Sussex, RH13 5UR

### **Complete Home Care Sussex Ltd**

☎ 01293 562547 [www.chcsussex.co.uk](http://www.chcsussex.co.uk)  
Unit 7 Stanley Business Centre, Kelvin Way,  
Crawley, RH10 9SE  
*Key specialisms: Adults with Learning Disabilities,  
Mental Health, People over 65, People under 65*  
**Areas covered: Crawley, Horsham**

### **Elgon Solutions Ltd**

☎ 01403 586004 [www.elgonsolutions.co.uk](http://www.elgonsolutions.co.uk)  
5 Rapley Rise, Southwater, Horsham, RH13 9FL  
*Key specialisms: Mental Health, People over 65,  
People under 65*  
**Areas covered: Crawley, Horsham, Shoreham,  
Worthing**

### **Emergency Personnel Sussex Ltd**

☎ 01903 496130 [www.verve-homecare.co.uk](http://www.verve-homecare.co.uk)  
Suite 1, Anchor Springs, Duke Street,  
Littlehampton, BN17 6BP  
*Key specialisms: Mental Health, People over 65,  
People under 65*  
**Areas covered: Countywide**

### **Evergood Medicals Ltd**

☎ 07515 832422 [www.evergoodmedicals.com](http://www.evergoodmedicals.com)  
3 Churchill Court, Office 129, Manor Royal,  
Crawley, RH10 9LU  
*Key specialisms: People over 65, People under 65*  
**Areas covered: Crawley, Horsham, Mid Sussex, Worthing**

### **Everycare Mid Sussex**

☎ 01444 244770 [www.everycare.co.uk/midsussex](http://www.everycare.co.uk/midsussex)  
191-193 London Road, Burgess Hill, RH15 9RN  
*Key specialisms: Mental Health, People over 65,  
People under 65*  
**Areas covered: Mid Sussex**

### **Everyday Recruitment Agency (Selsey)**

☎ 01243 605111 [www.erahealthcare.com](http://www.erahealthcare.com)  
136 High Street, Selsey, Chichester, PO20 0QE  
*Key specialisms: Adults with Learning Disabilities,  
Mental Health, People over 65, People under 65*  
**Areas covered: Bognor, Chichester**

### **Everyday Recruitment Agency (Worthing)**

☎ 01903 238636 [www.erahealthcare.com](http://www.erahealthcare.com)  
17 Rowlands Road, Worthing, BN11 3JJ  
*Key specialisms: People over 65, People under 65*  
**Areas covered: Littlehampton, Shoreham, Worthing**

### **FirstCol Services Ltd Home Care (Crawley)**

☎ 01293 537878 [www.firstcolhomecare.com](http://www.firstcolhomecare.com)  
Unit 1 Amberley Court, Whitworth Road,  
Crawley, RH11 7XL  
*Key specialisms: Adults with Learning Disabilities,  
Mental Health, People over 65, People under 65*  
**Areas covered: Countywide**

### **Good Oaks Home Care (Mid Sussex)**

☎ 01444 708170  
[www.goodoakshomecare.co.uk/midsussex](http://www.goodoakshomecare.co.uk/midsussex)  
Suite H and I, Kings House, 68 Victoria Road,  
Burgess Hill, RH15 9LH  
*Key specialisms: People over 65, People under 65*  
**Areas covered: Mid Sussex**

### **Gozone Care Ltd**

☎ 01403 783582 [www.gozonecare.com](http://www.gozonecare.com)  
87 High Street, Billingshurst, RH14 9QX  
*Key specialisms: Adults with Learning Disabilities,  
Mental Health, People over 65, People under 65*  
**Areas covered: Horsham, Mid Sussex**

### **Great Grace Services Ltd**

☎ 01293 221345 [www.greatgraceservices.co.uk](http://www.greatgraceservices.co.uk)  
Oakfield, Worth Corner, Turners Hill Road, Pound Hill,  
Crawley, RH10 7SL  
*Key specialisms: Mental Health, People over 65,  
People under 65*  
**Areas covered: Crawley, Horsham**

### **Greenhurst Care**

☎ 01243 868536 [www.greenhurstcare.co.uk](http://www.greenhurstcare.co.uk)  
5 Ancton Close, Bognor Regis, PO22 6ND  
*Key specialisms: People over 65, People under 65*  
**Areas covered: Bognor**

### **Guardian Angel Carers Ltd (Chichester)**

☎ 01243 216416 [www.gacarers.co.uk/chichester](http://www.gacarers.co.uk/chichester)  
The Granary, Oak Lane, Chichester, PO20 7FD  
*Key specialisms: People over 65, People under 65*  
**Areas covered: Chichester**

### **Guardian Angel Carers (Mid Sussex)**

☎ 01444 689000 [www.gacarers.co.uk/midsussex](http://www.gacarers.co.uk/midsussex)  
York House, 13a Station Road, Burgess Hill, RH15 9DE  
*Key specialisms: People over 65, People under 65*  
**Areas covered: Mid Sussex**

### **Guardian Angel Carers (Worthing)**

☎ 01903 389098 [www.gacarers.co.uk/worthing](http://www.gacarers.co.uk/worthing)  
58 Goring Road, Goring-by-Sea, Worthing, BN12 4AD  
*Key specialisms: People over 65, People under 65*  
**Areas covered: Bognor, Littlehampton, Worthing**

### **Hanover Care Ltd (Hove)**

☎ 01273 723090 [www.hanovercare.co.uk](http://www.hanovercare.co.uk)  
71 Church Road, Hove, BN3 2BB  
*Key specialisms: People over 65, People under 65*  
**Areas covered: Mid Sussex, Shoreham, Worthing**

### **Hasz Homecare Services**

☎ 01444 390803 [www.haszhomecareservices.co.uk](http://www.haszhomecareservices.co.uk)  
Unit 21, Crawley Business Centre, Stephenson Way,  
Crawley, RH10 1TN  
*Key specialisms: People over 65, People under 65*  
**Areas covered: Crawley, Horsham, Mid Sussex**

### **Home Instead (Chichester & Bognor Regis)**

☎ 01243 884111 [www.homeinstead.co.uk/chichester](http://www.homeinstead.co.uk/chichester)  
Home Care House, Madgwick Lane, Westhampnett,  
Chichester, PO18 0FB  
*Key specialisms: Mental Health, People over 65,  
People under 65*  
**Areas covered: Bognor, Chichester**

### **Home Instead Senior Care (Crawley)**

☎ 01293 223303 [www.homeinstead.co.uk/crawley](http://www.homeinstead.co.uk/crawley)  
12-13 The Courtyard, East Park, Crawley, RH10 6AG  
*Key specialisms: People over 65, People under 65*  
**Areas covered: Crawley**



Est. 1986

# Agincare

Caring in your community



Average saving  
**£13,000**  
per year\*

## Empowering independence through compassionate live-in care

- Personal Care
- Shopping
- Companionship
- Trips Out
- Housekeeping
- Specialist Care



\*on live-in care compared to our competitors. Data taken June 2023.

08081 755657

[carehub.agincare.com/careinsussex](https://carehub.agincare.com/careinsussex)

Inspected and rated

**Good**



Agincare/wsg/0623/v1.0

### **In Home Care (Chichester)**

☎ **01243 684048** [www.in-homecare.co.uk](http://www.in-homecare.co.uk)  
93 East Street, Chichester, PO19 1HA  
*Key specialisms: Adults with Learning Disabilities, Mental Health, People over 65, People under 65*  
**Areas covered: Bognor, Chichester**

### **InfinityCare 365 Ltd**

☎ **07828 519889** [www.infinitycare365.com](http://www.infinitycare365.com)  
31 Groomsland Drive, Billingshurst, RH14 9HB  
*Key specialisms: People over 65, People under 65*  
**Areas covered: Bognor, Chichester, Crawley, Horsham, Mid Sussex, Shoreham, Worthing**

### **Inter-County Nursing & Care Services (Chichester)**

☎ **01243 528777** [www.inter-county.co.uk](http://www.inter-county.co.uk)  
Unit D, Madam Green Business Centre, High Street, Oving, Chichester, PO20 2DD  
*Key specialisms: People over 65, People under 65, Adults with Learning Disabilities, Mental Health*  
**Areas covered: Bognor, Chichester**

### **KMX Nursing Agency**

☎ **01903 910035** [www.kmxcare.co.uk](http://www.kmxcare.co.uk)  
CPL House, Ivy Arch Road, Worthing, BN14 8BX  
*Key specialisms: Mental Health, People over 65, People under 65*  
**Areas covered: Countywide**

### **L'Arche Bognor Regis**

☎ **01243 863426** [www.larchebognor.org.uk](http://www.larchebognor.org.uk)  
51 Aldwick Road, Bognor Regis, PO21 2NJ  
*Key specialisms: Adults with Learning Disabilities*  
**Areas covered: Bognor, Chichester, Littlehampton**

### **LQS Healthcare Services Ltd**

☎ **01903 930455** [www.lqshealthcareservices.co.uk](http://www.lqshealthcareservices.co.uk)  
107 North Road, Lancing, BN15 9BB  
*Key specialisms: People over 65*  
**Areas covered: Littlehampton, Shoreham, Worthing**

### **Olive Home Care & Support Ltd**

☎ **01293520163**  
[www.olivehomecareandsupportltd.co.uk](http://www.olivehomecareandsupportltd.co.uk)  
174 Three Bridges Road, Three Bridges, Crawley, RH10 1LE  
*Key specialisms: Mental Health, People over 65, People under 65*  
**Areas covered: Crawley, Horsham, Mid Sussex**

### **Ontime Response Healthcare Ltd**

☎ **07915 302673** [www.ontimeresponse.co.uk](http://www.ontimeresponse.co.uk)  
The Track, Station Road, Bognor Regis, PO21 1QF  
*Key specialisms: People over 65, People under 65*  
**Areas covered: Crawley, Horsham, Mid Sussex**

### **Optimal Future - Barnham**

☎ **01243 952400** [optimalfuture.co.uk](http://optimalfuture.co.uk)  
Unit 8, Sussex Business Village, Lake Lane, Barnham, Bognor Regis, PO22 0AL  
*Key specialisms: Mental Health, People over 65, People under 65*  
**Areas covered: Bognor, Chichester, Littlehampton**

### **Phillimon Care**

☎ **07922 179083** [www.phillimoncare.com](http://www.phillimoncare.com)  
29 Pentland Road, Worthing, BN13 2PP  
*Key specialisms: People over 65, People under 65, Mental Health*  
**Areas covered: Countywide**

### **Premier Nursing Ltd**

☎ **01903 883882** [www.premier-nursing.co.uk](http://www.premier-nursing.co.uk)  
2 Arun Street, Arundel, BN18 9DL  
*Key specialisms: People over 65*  
**Areas covered: Bognor, Chichester, Littlehampton, Worthing**

### **Prestige Nursing - Worthing**

☎ **01903 700900** [www.prestige-nursing.co.uk](http://www.prestige-nursing.co.uk)  
1a Caravelle House, 17-19 Goring Road, Goring-by-Sea, Worthing, BN12 4AP  
*Key specialisms: People over 65, People under 65*  
**Areas covered: Bognor, Littlehampton, Worthing**

### **Prime Care Domiciliary Ltd**

☎ **01403 734011** [www.primecaredomiciliaryltd.co.uk](http://www.primecaredomiciliaryltd.co.uk)  
3 Queen Street, Horsham, RH13 5AA  
*Key specialisms: People over 65, People under 65*  
**Areas covered: Crawley, Horsham, Worthing**

### **Qualis Home Care**

☎ **07562 151167** [www.qualishomecare.co.uk](http://www.qualishomecare.co.uk)  
Unit 120 Greens Farm, Rusper Road, Newdigate, Dorking, RH5 5DD  
*Key specialisms: People over 65, People under 65*  
**Areas covered: Crawley, Horsham**

### **Right at Home (Chichester & Bognor Regis)**

☎ **01243 769200**  
[www.rightathomeuk.co.uk/chichester-and-bognor-regis](http://www.rightathomeuk.co.uk/chichester-and-bognor-regis)  
Ground Floor, 1 Dukes Court, Bognor Road, Chichester, PO19 8FX  
*Key specialisms: Mental Health, People over 65, People under 65*  
**Areas covered: Bognor, Chichester**

### **Right at Home (Worthing & Shoreham District)**

☎ **01273 286172**  
[www.rightathomeuk.co.uk/worthing.shoreham](http://www.rightathomeuk.co.uk/worthing.shoreham)  
East Suite, Town Hall Chambers, High Street, Shoreham-by-Sea, BN43 5DD  
*Key specialisms: People over 65, People under 65*  
**Areas covered: Shoreham, Worthing**

### **Southern Counties Caring Ltd**

☎ **07960 689859** [www.southerncountiescaring.co.uk](http://www.southerncountiescaring.co.uk)  
XL House, Mill Court, Spindle Way, Crawley, RH10 1TT  
*Key specialisms: People over 65, People under 65*  
**Areas covered: Crawley, Horsham, Mid Sussex**

### **The Barn (Assist Care Group Ltd)**

☎ **01903 507801** [www.assistcaregroup.co.uk](http://www.assistcaregroup.co.uk)  
Hangleton Lane, Ferring, Worthing, BN12 6PP  
*Key specialisms: Adults with Learning Disabilities, Mental Health, People over 65, People under 65*  
**Areas covered: Bognor, Littlehampton, Shoreham, Worthing**





melrose  
care

**Melrose Care is an award-winning nursing care provider based in Worthing, West Sussex. We believe that everyone should be able to live their lives the way they choose; that's why our service is totally focussed around you and your needs.**

We offer a homely environment with a loving and devoted team, which allows you to feel at home, respected and well looked after. We work to get to know who you are, what you like and

how we can support you in the best possible way. We have over 750 years of care experience between us and this expertise allows us to deliver a service that is truly centred around you.

**Melrose Care, 7-11 Wykeham Road, Worthing BN11 4JG**  
**T: 01903 230406 E: [melrose.care@melrosecare.org.uk](mailto:melrose.care@melrosecare.org.uk)**  
**[www.melrosecare.co.uk](http://www.melrosecare.co.uk)**





### **Tuella Ltd Surrey**

☎ 0333 0909851 [www.tuellaltd.com](http://www.tuellaltd.com)  
59 High Street, East Grinstead, RH19 3DD  
*Key specialisms: Mental Health, People over 65, People under 65*  
**Areas covered: Crawley, Horsham, Mid Sussex**

### **Unity Care Specialists**

☎ 01243 960123 [www.unitycarespecialists.co.uk](http://www.unitycarespecialists.co.uk)  
27 North Street, Emsworth, PO10 7BY  
*Key specialisms: People over 65, People under 65*  
**Areas covered: Bognor, Chichester, Crawley, Horsham, Littlehampton, Shoreham, Worthing**

### **Versacare Ltd**

☎ 08000 087 661 [www.versacare.co.uk](http://www.versacare.co.uk)  
2 Church Path, Coulsdon, CR5 1HA  
*Key specialisms: Adults with Learning Disabilities, Mental Health, People over 65, People under 65*  
**Areas covered: Countywide**

### **VHM Care Ltd**

☎ 01903 299030 [www.vhmcare.co.uk](http://www.vhmcare.co.uk)  
323 Goring Road, Goring-by-Sea, Worthing, BN12 4NX  
*Key specialisms: Adults with Learning Disabilities, Mental Health, People over 65, People under 65*  
**Areas covered: Countywide**

### **Your Hope Care Ltd**

☎ 01342 619833 [www.yourhopecare.com](http://www.yourhopecare.com)  
Flat 2, 3 Institute Walk, East Grinstead, RH19 3BD  
*Key specialisms: People over 65*  
**Areas covered: Countywide**

### **Your Quality Care Services Ltd (East Grinstead)**

☎ 01342 872205 [www.yourqualitycare.com](http://www.yourqualitycare.com)  
Charters Towers, 5 Charters Village Drive, East Grinstead, RH19 2HQ  
*Key specialisms: Mental Health, People over 65, People under 65*  
**Areas covered: Mid Sussex**

### **Your Quality Care Services Ltd (Gradwell)**

☎ 01273 916641 [www.yourqualitycare.com](http://www.yourqualitycare.com)  
Gradwell Park, Chase House, 18 Gradwell End, South Chailey, Lewes, BN8 4FP  
*Key specialisms: People over 65, People under 65*  
**Areas covered: Mid Sussex**

## **Care for adults with learning disabilities**

### **Regulated services (CQC registered)**

#### **241 Findon Road**

☎ 01903 944861 [www.kendall.co.uk](http://www.kendall.co.uk)  
241 Findon Road, Worthing, BN14 0ET  
**Areas covered: Crawley, Horsham, Littlehampton, Shoreham, Worthing**

### **Abbey Care**

☎ 01444 455622 [www.abbeycare.com](http://www.abbeycare.com)  
Rear Office, First Floor, 38-42a South Road, Haywards Heath, RH16 4LA  
**Areas covered: Mid Sussex**

### **Acre Care Ltd (Bognor)**

☎ 01903 505438 [www.acrecare.co.uk](http://www.acrecare.co.uk)  
25 Queensway, Bognor Regis, PO21 1QN  
**Areas covered: Bognor**

### **Acre Care Ltd (Worthing)**

☎ 01903 505438 [www.acrecare.co.uk](http://www.acrecare.co.uk)  
4 Station Parade, Tarring Road, Worthing, BN11 4SS  
**Areas covered: Littlehampton, Worthing**

### **Adelaide Care Ltd**

☎ 0208 5315885 [www.adelaidecare.com](http://www.adelaidecare.com)  
502 Larkshall Road, London, E4 9HH  
**Areas covered: Crawley**

### **Agincare UK (Worthing)**

☎ 01903 504000 [www.agincare.com](http://www.agincare.com)  
Rooms 3 & 4 Lynn House, Ivy Arch Road, Worthing, BN14 8BX  
**Areas covered: Littlehampton, Shoreham, Worthing**

### **Alina Homecare (Horley)**

☎ 01293 265522  
[www.alinahomecare.com/locations/horley](http://www.alinahomecare.com/locations/horley)  
Unit 7, Magellan Terrace, Gatwick Road, Crawley, RH10 9PJ  
**Areas covered: Crawley**

### **Alina Homecare (Horsham)**

☎ 01403 878051  
[www.alinahomecare.com/locations/horsham](http://www.alinahomecare.com/locations/horsham)  
Office 3, First Floor, 24b Old House Mews, Horsham, RH12 1AF  
**Areas covered: Horsham**

### **Alina Homecare (Lancing)**

☎ 01903 323222  
[www.alinahomecare.com/locations/lancing](http://www.alinahomecare.com/locations/lancing)  
Unit 7, Modern Moulds Business Centre, 2-3 Commerce Way, Lancing Business Park, Lancing, BN15 8TA  
**Areas covered: Shoreham, Worthing**

### **Alina Homecare (Rustington)**

☎ 01903 759052  
[www.alinahomecare.com/locations/rustington](http://www.alinahomecare.com/locations/rustington)  
14 Ash Lane, Rustington, Littlehampton, BN16 3BZ  
**Areas covered: Bognor, Littlehampton, Worthing**

### **Ansa Care**

☎ 01293 665366 [www.ansacareltd.co.uk](http://www.ansacareltd.co.uk)  
Suite 6, Sussex Manor Business Park, Gatwick Road, Crawley, RH10 9NH  
**Areas covered: Countywide**

### **Apex Prime Care (East Grinstead)**

☎ 01342 311999 [www.apexprimecare.co.uk](http://www.apexprimecare.co.uk)  
Unit E2, Moorhall, Sandhaves Hill, Dormansland, East Grinstead, RH19 3NR  
**Areas covered: Crawley**

Live in Care UK nationwide • Home Care in West Sussex & Surrey



The best carers - the best of care

LIVE IN CARE • HOME CARE • NIGHT SUPPORT



Southern Counties Caring specialises in providing caring, effective, responsive, compassionate, safe and affordable care to anyone in need of additional assistance in their home. We offer free consultations to discuss your needs and create a bespoke care service plan designed to meet all your unique requirements.



E : [info@southerncountiescaring.co.uk](mailto:info@southerncountiescaring.co.uk) T : 0800 002 5420 [www.southerncountiescaring.co.uk](http://www.southerncountiescaring.co.uk)

XL House, Mill Court, Spindle Way, Crawley, West Sussex RH10 1TT

West Sussex Care Guide 2024/25  
**Book your space now!**



**12,500 copies produced and widely distributed throughout West Sussex to:**

All GP surgeries | Hospitals | Community support teams | A range of care sector organisations providing essential help, support and advice to those looking for or in need of care services.

**Please contact Paula Miller to book your space**  
T: 01243 792146  
E: [paula@buzzwordcreative.co.uk](mailto:paula@buzzwordcreative.co.uk)

Buzzword Creative, 146 St Pancras, Chichester, West Sussex PO19 7SH



**We provide first-class**

**Care for Veterans**

We have been providing respite, rehabilitation, long-term and palliative care for disabled veterans since 1919.

Our in-house services include:

- Physiotherapy
- Occupational Therapy
- Speech & Language Therapy
- Wheelchair Clinic
- Wellbeing Hub
- Chaplaincy

We accept residents aged 18 and over and have 60 beds. Anyone who has served in HM Forces at any time or in any capacity, and also immediate family members of someone who has served in HM Forces, is eligible for admission at Care for Veterans.

**BOOK YOUR TOUR TODAY**



For more information, call 01903 213458 or visit [www.careforveterans.org.uk](http://www.careforveterans.org.uk)  
Gifford House, Boundary Road, Worthing, BN11 4LJ

### **Apex Prime Care (Worthing)**

☎ 01903 264089 [www.apexprimecare.co.uk](http://www.apexprimecare.co.uk)  
54-56 South Street, Tarring, Worthing, BN14 7LS  
Areas covered: Littlehampton, Shoreham, Worthing

### **Arundel Domiciliary Care Services Ltd**

☎ 01903 504604 [www.arundelcareservices.co.uk](http://www.arundelcareservices.co.uk)  
8a Station Parade, Tarring Road, Worthing, BN11 4SS  
Areas covered: Bognor, Crawley, Horsham, Littlehampton, Mid Sussex, Shoreham, Worthing

### **Ashlong House Domiciliary Care**

☎ 01342 837213 [www.alliedcare.co.uk](http://www.alliedcare.co.uk)  
48 High Street, Dormansland, RH7 6PY  
Areas covered: Bognor, Chichester, Crawley, Mid Sussex

### **Bertie & Bells Ltd**

☎ 01403 599172 [www.bertieandbellshomecare.co.uk](http://www.bertieandbellshomecare.co.uk)  
Unit 3a, City Business Centre, Brighton Road, Horsham, RH13 5BB  
Areas covered: Horsham

### **Bespoke Home Care Ltd**

☎ 01293 270466 [www.bespokehomecare.co.uk](http://www.bespokehomecare.co.uk)  
Suite 7, Kelvin House, Kelvin Way, Crawley, RH10 9WE  
Areas covered: Crawley, Horsham

### **Bluestar Care & Support Ltd**

☎ 01293 300005 [www.bluestarresourcing.co.uk](http://www.bluestarresourcing.co.uk)  
2nd Floor, 40a The Boulevard, Crawley, RH10 1XP  
Areas covered: Countywide

### **Bognor Regis (Olut Services)**

☎ 01243 864821 [www.olutservices.co.uk](http://www.olutservices.co.uk)  
Office 104, First Floor Business Centre, Heath Place, Ash Grove, Bognor Regis, PO22 9SL  
Areas covered: Countywide

### **Brainerd Ltd Domiciliary Care Service**

☎ 07425 606497 [www.brainerdcare.co.uk](http://www.brainerdcare.co.uk)  
16 Hayley Road, Lancing, BN15 9EL  
Areas covered: Shoreham, Worthing

### **BS Care Ltd**

☎ 02392 362222 [www.bs-care.co.uk](http://www.bs-care.co.uk)  
4 Prince George Street, Havant, PO9 1BG  
Areas covered: Chichester

### **Care Guaranteed**

☎ 01273 241952 [www.careguaranteed.co.uk](http://www.careguaranteed.co.uk)  
56 St Julians Lane, Shoreham-by-Sea, BN43 6EH  
Areas covered: Countywide

### **Care Integrity Ltd**

☎ 07812 045539 [www.networkcareathome.co.uk/locations/crawley-and-mid-sussex](http://www.networkcareathome.co.uk/locations/crawley-and-mid-sussex)  
13 Bodiam Close, Crawley, RH10 7DH  
Areas covered: Crawley, Mid Sussex

### **Caremark (Arun)**

☎ 01243 680122 [www.caremark.co.uk/arun](http://www.caremark.co.uk/arun)  
Office 1.5, Peregrine House, Ford Lane, Ford, Arundel, BN18 0DF  
Areas covered: Bognor, Littlehampton

### **Caremark (Chichester)**

☎ 01243 217060 [www.caremark.co.uk/chichester](http://www.caremark.co.uk/chichester)  
Suite 2-3, Old Stables, Crowshall Farm, Chilgrove Road, Lavant, Chichester, PO18 9HP  
Areas covered: Chichester

### **Caremark (Mid Sussex and Crawley)**

☎ 01444 455800 [www.caremark.co.uk/locations/mid-sussex-and-crawley](http://www.caremark.co.uk/locations/mid-sussex-and-crawley)  
JYW House, Bridge Road, Haywards Heath, RH16 1UA  
Areas covered: Crawley, Mid Sussex

### **Caremark Ltd (Pulborough)**

☎ 01798 873550  
[www.caremark.co.uk/pulborough-and-horsham](http://www.caremark.co.uk/pulborough-and-horsham)  
Unit 4, The Colonnades, 17 London Road, Pulborough, RH20 1AS  
Areas covered: Horsham

### **Caremark (Worthing and Adur)**

☎ 01903 232949 [www.caremark.co.uk/worthing](http://www.caremark.co.uk/worthing)  
75 Richmond Road, Worthing, BN11 4AQ  
Areas covered: Shoreham, Worthing

### **Carewise Ltd**

☎ 01903 767622 [www.carewiseltd.co.uk](http://www.carewiseltd.co.uk)  
Room 42, Main Terminal Building, Cecil Pashley Way, Shoreham Airport, Shoreham-by-Sea, BN43 5FF  
Areas covered: Shoreham, Worthing

### **Caring Hands**

☎ 01403 470009 [www.caringhands-horsham.co.uk](http://www.caringhands-horsham.co.uk)  
12 New House Business Centre, Old Crawley Road, Faygate, Horsham, RH12 4RU  
Areas covered: Horsham

### **Choice Care 4 U Services Ltd**

☎ 01243 607502 [www.choicecare4u.co.uk](http://www.choicecare4u.co.uk)  
Unit 8, Trident Business Park, Chichester Road, Selsey, Chichester, PO20 9DY  
Areas covered: Bognor, Chichester

### **Claimont Health Ltd**

☎ 02039 412000 [www.brevin.co.uk](http://www.brevin.co.uk)  
John De Mierre House, 20 Bridge Road, Haywards Heath, RH16 1UA  
Areas covered: Mid Sussex

### **Compare Care Ltd**

☎ 01293 763311 [www.comparecareltd.com](http://www.comparecareltd.com)  
Pinnacle Central Court, Station Way, Crawley, RH10 1JH  
Areas covered: Crawley, Horsham

### **Complete Home Care Sussex Ltd**

☎ 01293 562547 [www.chcsussex.co.uk](http://www.chcsussex.co.uk)  
Unit 7, Stanley Business Centre, Kelvin Way, Crawley, RH10 9SE  
Areas covered: Crawley, Horsham

### **Direct Support Professionals**

☎ 01903 203116 [www.suttoncourthomes.com](http://www.suttoncourthomes.com)  
146 Ham Road, Worthing, BN11 2QS  
Areas covered: Shoreham, Worthing





# St Wilfrid's Hospice

Making a difference to local lives

Your local community Hospice has been caring for people with life limiting and terminal illness for over 35 years.

If you need support, we are here for you. If you can donate, volunteer or fundraise, you can help us make a difference to local lives in the future.



Registered charity in England and Wales No.281963

[stwh.co.uk](http://stwh.co.uk)

## Specialists in healthcare waste management



**Medisort is a trusted supplier of healthcare waste management services. We undertake the safe collection, transportation and disposal of clinical waste on behalf of a wide range of healthcare organisations including many CCG, NHS Trusts and other public and private sector organisations.**

Medisort has gained recognition within the healthcare sector for the provision of reliable, safe and environmentally responsible services. Statutory paperwork, certification and disposal of potentially infectious waste is undertaken in accordance with current legislation and fully trained staff take pride in adopting the highest standards of care at all times.

Supported by modern efficient systems and the latest technology, Medisort waste management teams provide customers throughout the UK with a flexible service that is both cost-effective and convenient.

All customers receive:

- Rapid response to call-out requests and a high level of support.
- Fully compliant waste collection service.
- Licensed disposal of healthcare waste fully auditable from cradle to grave.

For more information on how Medisort can help with your healthcare waste management call 01903 719646 or email [ask@medisort.co.uk](mailto:ask@medisort.co.uk)



### **ECL Regaining Independence Service**

☎ 03330 133178 [www.ecl.org](http://www.ecl.org)  
New Tyne, Durrington Lane, Worthing, BN13 2TF  
Areas covered: Countywide

### **Egalite Care**

☎ 01903 214498 [www.egalitecare.com](http://www.egalitecare.com)  
25 Liverpool Road, Worthing, BN11 1SU  
Areas covered: Countywide

### **Elstino Maz Care Ltd**

☎ 01243 979791 [www.elscare.co.uk](http://www.elscare.co.uk)  
10 Gerrard Walk, Westhampnett, Chichester, PO18 0GF  
Areas covered: Bognor, Chichester

### **Everyday Recruitment Agency (Selsey)**

☎ 01243 605111 [www.erahealthcare.com](http://www.erahealthcare.com)  
136 High Street, Selsey, Chichester, PO20 0QE  
Areas covered: Bognor, Chichester

### **FirstCol Services Ltd Home Care (Crawley)**

☎ 01293 537878 [www.firstcolhomecare.com](http://www.firstcolhomecare.com)  
Unit 1, Amberley Court, Whitworth Road,  
Crawley, RH11 7XL  
Areas covered: Countywide

### **FirstCol Services Ltd Home Care (Worthing)**

☎ 08456 003669 [www.firstcol.com](http://www.firstcol.com)  
Abbey House, 28-29 Railway Approach,  
Worthing, BN11 1UR  
Areas covered: Countywide

### **Gozone Care Ltd**

☎ 01403 783582 [www.gozonecare.com](http://www.gozonecare.com)  
87 High Street, Billingshurst, RH14 9QX  
Areas covered: Horsham, Mid Sussex

### **Grace Eyre Choices Sussex**

☎ 01273 201900 [www.grace-eyre.org](http://www.grace-eyre.org)  
36 Montefiore Road, Hove, BN3 6EP  
Areas covered: Bognor, Chichester, Crawley,  
Littlehampton, Shoreham, Worthing

### **Guild Care Domiciliary Care**

☎ 01903 528600 [www.guildcare.org](http://www.guildcare.org)  
Methold House, North Street, Worthing, BN11 1DU  
Areas covered: Shoreham, Worthing

### **Hanover Care (Worthing)**

☎ 01903 258258 [www.hanovercare.co.uk](http://www.hanovercare.co.uk)  
Rowland House, 65 High Street, Worthing, BN11 1DN  
Areas covered: Countywide

### **Helping Hands (Chichester)**

☎ 01243 958109 [www.helpinghands.co.uk](http://www.helpinghands.co.uk)  
39 Little London, Chichester, PO19 1PL  
Areas covered: Chichester

### **Home Instead (Worthing & Steyning)**

☎ 01903 206079  
[www.homeinstead.co.uk/worthingandsteyning](http://www.homeinstead.co.uk/worthingandsteyning)  
31 Chapel Road, Worthing, BN11 1EG  
Areas covered: Worthing

### **In Home Care (Chichester)**

☎ 01243 684048 [www.in-homecare.co.uk](http://www.in-homecare.co.uk)  
93 East Street, Chichester, PO19 1HA  
Areas covered: Bognor, Chichester

### **Independent Lifestyles Support Agency**

☎ 01903 497209 [www.independentlifestyles.co.uk](http://www.independentlifestyles.co.uk)  
Suite GF07, Brooklands House, 58 Marlborough Road,  
Lancing Business Park, Lancing, BN15 8AF  
Areas covered: Crawley, Horsham, Mid Sussex,  
Shoreham, Worthing

### **Inter-County Nursing & Care Services (Chichester)**

☎ 01243 528777 [www.inter-county.co.uk](http://www.inter-county.co.uk)  
Unit D, Madam Green Business Centre, High Street,  
Oving, Chichester, PO20 2DD  
Areas covered: Bognor, Chichester

### **Kardinal Healthcare Ltd**

☎ 01903 211931 [www.kardinalhealthcare.co.uk](http://www.kardinalhealthcare.co.uk)  
Kardinal House, Southdown View Road,  
Worthing, BN14 8NL  
Areas covered: Littlehampton, Shoreham, Worthing

### **L'Arche Bognor Regis**

☎ 01243 863426 [www.larchebognor.org.uk](http://www.larchebognor.org.uk)  
51 Aldwick Road, Bognor Regis, PO21 2NJ  
Areas covered: Bognor, Chichester, Littlehampton

### **Leah Care**

☎ 01403 885528 [www.leahcareservices.co.uk](http://www.leahcareservices.co.uk)  
The Courtyard, 30 Worthing Road, Horsham, RH12 1SL  
Areas covered: Horsham

### **Livability Ashley Place**

☎ 01243 823058 [www.livability.org.uk](http://www.livability.org.uk)  
Kings Parade, Bognor Regis, PO21 2QP  
Areas covered: Bognor

### **Milton Lodge**

☎ 01243 544607 [www.aldingbournetrust.co.uk](http://www.aldingbournetrust.co.uk)  
Aldingbourne Trust, 192 Hawthorn Road,  
Bognor Regis, PO21 2UX  
Areas covered: Bognor

### **Novus Care Ltd - Cranleigh**

☎ 01483 548777 [www.novus-care.com](http://www.novus-care.com)  
210a High Street, Cranleigh, GU6 8RL  
Areas covered: Countywide

### **One to One Plus North**

☎ 03003 039129 [www.dimensions-uk.org](http://www.dimensions-uk.org)  
Outreach 3 Way, Ifield Avenue, Crawley, RH11 0JX  
Areas covered: Crawley, Horsham

### **One to One Plus South**

☎ 03003 039032 [www.dimensions-uk.org](http://www.dimensions-uk.org)  
Dimensions Office, Meridian Way,  
Peacehaven, BN10 8BB  
Areas covered: Bognor, Chichester, Littlehampton,  
Shoreham, Worthing

**chichester  
festival  
theatre**



## Everyone's welcome

If you need a little bit of support,  
CFT Buddies are here to help.

Find out more  
[cft.org.uk/accessibility](http://cft.org.uk/accessibility)  
[@cft.org.uk](https://twitter.com/cft.org.uk)

‘It’s an amazingly  
brilliant scheme.’

CFT BUDDIES USER



No need to go into care, let care come to you...

## Remain independent with in home care

Private and Social adult specialist care & support  
provided in your own home.

From 30 mins to 24/7 Live-in care. Day and Night.

With professional care you will be confident & safe,  
in the place you love the most, home!

Your memories, friends, family, and pets are  
precious, and welcome at yours!



We'll be waiting right here for  
you when you're ready.  
For an informal chat, or to book  
your free care assessment call us.

**01243 684048**

[info@in-homecare.co.uk](mailto:info@in-homecare.co.uk)  
[www.in-homecare.co.uk](http://www.in-homecare.co.uk)

**inhomecare**  
home is where the heart is





### **Portsmouth (QualitCare24-7)**

☎ 07789 887526 [www.qualitcare247.co.uk](http://www.qualitcare247.co.uk)  
Victory Business Centre, Somers Road North,  
Portsmouth, PO1 1PJ  
Areas covered: Bognor, Chichester

### **Salisbury Support Services**

☎ 01243 870962 [www.salisburysupportservices.com/](http://www.salisburysupportservices.com/)  
Willow Barn, Abelands House, Merston,  
Chichester, PO20 1DY  
Areas covered: Bognor, Chichester

### **South Coast Homecare**

☎ 01243 280022 [www.southcoasthomecare.com](http://www.southcoasthomecare.com)  
Basepoint, Chichester Enterprise Centre, Unit 1,  
Terminus Road, Chichester, PO19 8TX  
Areas covered: Bognor, Chichester, Littlehampton

### **Sudley Road**

☎ 01243 837821 [www.aldingbournetrust.org](http://www.aldingbournetrust.org)  
36-38 Sudley Road, Bognor Regis, PO21 1ER  
Areas covered: Bognor

### **Support Solutions (West Sussex)**

☎ 01903 866959 [www.supportsolutions/westsussex](http://www.supportsolutions/westsussex)  
Unit 3-4, 20 Northbrook Trading Estate,  
Northbrook Road, Worthing, BN14 8PN  
Areas covered: Shoreham, Worthing

### **Supporting Independence - Findon**

☎ 01903 944 006 [www.supportingindependence.co.uk](http://www.supportingindependence.co.uk)  
3 & 4 The Parade, Nepcote Lane, Findon,  
Worthing, BN14 0SE  
Areas covered: Littlehampton, Worthing

### **The Apuldram Centre**

☎ 01243 783370 [www.apuldram.org](http://www.apuldram.org)  
Common Farm, Appledram Lane South,  
Chichester, PO20 7PE  
Areas covered: Bognor, Chichester

### **The Barn (Assist Care Group Ltd)**

☎ 01903 507801 [www.assistcaregroup.co.uk](http://www.assistcaregroup.co.uk)  
Hangleton Lane, Ferring, Worthing, BN12 6PP  
Areas covered: Bognor, Littlehampton, Shoreham,  
Worthing

### **United Response (Felpham DCA)**

☎ 01243 869882 [www.unitedresponse.org.uk](http://www.unitedresponse.org.uk)  
United Response, 6-8 Wallner Crescent, Felpham,  
Bognor Regis, PO22 7QE  
Areas covered: Bognor, Littlehampton

### **United Response (Limborne Supported Living Services)**

☎ 01243 823077 [www.unitedresponse.org.uk](http://www.unitedresponse.org.uk)  
53 Limmer Lane, Bognor Regis, PO22 7HE  
Areas covered: Bognor, Littlehampton

### **United Response (West Sussex DCA)**

☎ 01293 519931 [www.unitedresponse.org.uk](http://www.unitedresponse.org.uk)  
43 Spring Plat, Pound Hill, Crawley, RH10 7DG  
Areas covered: Crawley

### **Versacare Ltd**

☎ 08000 087 661 [www.versacare.co.uk](http://www.versacare.co.uk)  
2 Church Path, Coulsdon, CR5 1HA  
Areas covered: Countywide

### **VHM Care Ltd**

☎ 01903 299030 [www.vhmcare.co.uk](http://www.vhmcare.co.uk)  
323 Goring Road, Goring-by-Sea, Worthing, BN12 4NX  
Areas covered: Countywide

### **Voyage (DCA) London East**

☎ 07701 022901 [www.voyagecare.com](http://www.voyagecare.com)  
Churchill Court 3, Manor Royal, Crawley, RH10 9LU  
Areas covered: Crawley, Horsham, Mid Sussex

## **Non regulated services (not CQC registered)**

See page 17 for explanation of  
non-regulated services

### **Frontline Associates Supported Tenancies**

☎ 01903 521241 [www.frontlineassociates.co.uk](http://www.frontlineassociates.co.uk)  
29 Broadwater Road, Worthing, BN14 8AH  
Areas covered: Shoreham, Worthing

## **Mental health**

### **Regulated services (CQC registered)**

#### **241 Findon Road**

☎ 01903 944861 [www.kendall.co.uk](http://www.kendall.co.uk)  
241 Findon Road, Worthing, BN14 0ET  
Areas covered: Crawley, Horsham, Littlehampton,  
Shoreham, Worthing

#### **Abbey Care**

☎ 01444 455622 [www.abbeycare.com](http://www.abbeycare.com)  
Rear Office, First Floor, 38-42a South Road,  
Haywards Heath, RH16 4LA  
Areas covered: Mid Sussex

#### **Acre Care Ltd (Bognor)**

☎ 01903 505438 [www.acrecare.co.uk](http://www.acrecare.co.uk)  
25 Queensway, Bognor Regis, PO21 1QN  
Areas covered: Bognor

#### **Acre Care Ltd (Worthing)**

☎ 01903 505438 [www.acrecare.co.uk](http://www.acrecare.co.uk)  
4 Station Parade, Tarring Road, Worthing, BN11 4SS  
Areas covered: Littlehampton, Worthing

#### **ADL Care**

☎ 01243 630121 [www.adlcare.co.uk](http://www.adlcare.co.uk)  
Suite 110, Heath Place, Ash Grove,  
Bognor Regis, PO22 9SL  
Areas covered: Bognor, Chichester

#### **Agincare UK (Worthing)**

☎ 01903 504000 [www.agincare.com](http://www.agincare.com)  
Rooms 3 & 4 Lynn House, Ivy Arch Road,  
Worthing, BN14 8BX  
Areas covered: Littlehampton, Shoreham, Worthing

### **Alina Homecare (Horley)**

☎ 01293 265522

[www.alinahomecare.com/locations/horley](http://www.alinahomecare.com/locations/horley)

Unit 7, Magellan Terrace, Gatwick Road,  
Crawley, RH10 9PJ

Areas covered: Crawley

### **Alina Homecare (Horsham)**

☎ 01403 878051

[www.alinahomecare.com/locations/horsham](http://www.alinahomecare.com/locations/horsham)

Office 3, First Floor, 24b Old House Mews,  
Horsham, RH12 1AF

Areas covered: Horsham

### **Alina Homecare (Lancing)**

☎ 01903 323222

[www.alinahomecare.com/locations/lancing](http://www.alinahomecare.com/locations/lancing)

Unit 7, Modern Moulds Business Centre, 2-3 Commerce  
Way, Lancing Business Park, Lancing, BN15 8TA

Areas covered: Shoreham, Worthing

### **Alina Homecare (Rustington)**

☎ 01903 759052

[www.alinahomecare.com/locations/rustington](http://www.alinahomecare.com/locations/rustington)

14 Ash Lane, Rustington, Littlehampton, BN16 3BZ

Areas covered: Bognor, Littlehampton, Worthing

### **Angelica Care (Mid Sussex)**

☎ 01903 742658 [www.angelicacare.com](http://www.angelicacare.com)

32 West Street, Storrington, Pulborough, RH20 4EE

Areas covered: Mid Sussex

### **Ansa Care**

☎ 01293 665366 [www.ansacareltd.co.uk](http://www.ansacareltd.co.uk)

Suite 6, Sussex Manor Business Park, Gatwick Road,  
Crawley, RH10 9NH

Areas covered: Countywide

### **Apex Prime Care (East Grinstead)**

☎ 01342 311999 [www.apexprimecare.co.uk](http://www.apexprimecare.co.uk)

Unit E2, Moorhall, Sandhaves Hill, Dormansland,  
East Grinstead, RH19 3NR

Areas covered: Crawley

### **Apex Prime Care (Worthing)**

☎ 01903 264089 [www.apexprimecare.co.uk](http://www.apexprimecare.co.uk)

54-56 South Street, Tarring, Worthing, BN14 7LS

Areas covered: Littlehampton, Shoreham, Worthing

### **Ascot Care**

☎ 01403 218511 [www.ascotcare.com](http://www.ascotcare.com)

6 Kings Court, Hardwood Road, Horsham, RH13 5UR

Areas covered: Horsham

### **Ashlong House Domiciliary Care**

☎ 01342 837213 [www.alliedcare.co.uk](http://www.alliedcare.co.uk)

48 High Street, Dormansland, RH7 6PY

Areas covered: Bognor, Chichester, Crawley, Mid Sussex

### **Ashton Domiciliary Care Agency**

☎ 01243 860074 [www.ashtoncare.co.uk](http://www.ashtoncare.co.uk)

98-100 Chichester Road, 124 Aldwick Road,  
Bognor Regis, PO21 5AA

Areas covered: Bognor

### **Bertie & Bells Ltd**

☎ 01403 599172 [www.bertieandbellshomecare.co.uk](http://www.bertieandbellshomecare.co.uk)

Unit 3a, City Business Centre, Brighton Road,  
Horsham, RH13 5BB

Areas covered: Horsham

### **Bluestar Care & Support Ltd**

☎ 01293 300005 [www.bluestarresourcing.co.uk](http://www.bluestarresourcing.co.uk)

2nd Floor, 40a The Boulevard, Crawley, RH10 1XP

Areas covered: Countywide

### **Bognor Regis (Olut Services Ltd)**

☎ 01243 864821 [www.olutservices.co.uk](http://www.olutservices.co.uk)

Office 104, 1st Floor, Business Centre, Heath Place,  
Ash Grove, Bognor Regis, PO22 9SL

Areas covered: Countywide

### **Brooklands Homecare Ltd (Edenbridge)**

☎ 01732 865956 [www.brooklands-homecare.com](http://www.brooklands-homecare.com)

Brooklands Cottage, Marsh Green Road, Marsh Green,  
Edenbridge, TN8 5QR

Areas covered: Mid Sussex, Worthing

### **Brooklands Homecare Ltd (Worthing)**

☎ 01903 244424 [www.brooklands-homecare.com](http://www.brooklands-homecare.com)

19 Raglan Avenue, Worthing, BN13 2AW

Areas covered: Worthing

### **BS Care Ltd**

☎ 02392 362222 [www.bs-care.co.uk](http://www.bs-care.co.uk)

4 Prince George Street, Havant, PO9 1BG

Areas covered: Chichester

### **Care Outlook - Crawley**

☎ 01273 413511 [www.careoutlook.co.uk](http://www.careoutlook.co.uk)

Buxton House, 2 East Park, Crawley, RH10 6AS

Areas covered: Crawley, Mid Sussex, Shoreham,  
Worthing

### **Caremark (Arun)**

☎ 01243 680122 [www.caremark.co.uk/arun](http://www.caremark.co.uk/arun)

Office 1.5, Peregrine House, Ford Lane, Ford,  
Arundel, BN18 0DF

Areas covered: Bognor, Littlehampton

### **Caremark (Chichester)**

☎ 01243 217060 [www.caremark.co.uk/chichester](http://www.caremark.co.uk/chichester)

Suite 2-3, Old Stables, Crowshall Farm, Chilgrove Road,  
Lavant, Chichester, PO18 9HP

Areas covered: Chichester

### **Caremark (Mid Sussex and Crawley)**

☎ 01444 455800

[www.caremark.co.uk/locations/mid-sussex-and-crawley](http://www.caremark.co.uk/locations/mid-sussex-and-crawley)  
JYW House, Bridge Road, Haywards Heath, RH16 1UA

Areas covered: Crawley, Mid Sussex

### **Caremark Ltd (Pulborough)**

☎ 01798 873550

[www.caremark.co.uk/pulborough-and-horsham](http://www.caremark.co.uk/pulborough-and-horsham)

Unit 4, The Colonnades, 17 London Road,  
Pulborough, RH20 1AS

Areas covered: Horsham

### **Caremark (Worthing and Adur)**

☎ 01903 232949 [www.caremark.co.uk/worthing](http://www.caremark.co.uk/worthing)  
75 Richmond Road, Worthing, BN11 4AQ  
Areas covered: Shoreham, Worthing

### **Carewise Ltd**

☎ 01903 767622 [www.carewiseltd.co.uk](http://www.carewiseltd.co.uk)  
Room 42, Main Terminal Building, Cecil Pashley Way,  
Shoreham Airport, Shoreham-by-Sea, BN43 5FF  
Areas covered: Shoreham, Worthing

### **Catchers Care**

☎ 01903 770123 [www.catcherscare.co.uk](http://www.catcherscare.co.uk)  
Bank Chambers, The Square, Angmering,  
Littlehampton, BN16 4EA  
Areas covered: Littlehampton, Worthing

### **Chanmil Care Ltd**

☎ 01903 831315 [www.chanmilcare.co.uk](http://www.chanmilcare.co.uk)  
Suite 11, 1-6 Chapel Road, Worthing, BN11 1EX  
Areas covered: Bognor, Chichester, Littlehampton,  
Shoreham, Worthing

### **Choice Care 4 U Services Ltd**

☎ 01243 607502 [www.choicecare4u.co.uk](http://www.choicecare4u.co.uk)  
Unit 8, Trident Business Park, Chichester Road, Selsey,  
Chichester, PO20 9DY  
Areas covered: Bognor, Chichester

### **Claimont Health Ltd**

☎ 02039 412000 [www.brevin.co.uk](http://www.brevin.co.uk)  
John De Mierre House, 20 Bridge Road,  
Haywards Heath, RH16 1UA  
Areas covered: Mid Sussex

### **Classic Care Services Ltd**

☎ 01293 889080 [www.classiccaredservices.co.uk](http://www.classiccaredservices.co.uk)  
Unit A4, Worth Corner, Turners Hill Road, Pound Hill,  
Crawley, RH10 7SL  
Areas covered: Crawley, Mid Sussex

### **Compare Care Ltd**

☎ 01293 763311 [www.comparecareltd.com](http://www.comparecareltd.com)  
Pinnacle Central Court, Station Way, Crawley, RH10 1JH  
Areas covered: Crawley, Horsham

### **Complete Home Care Sussex Ltd**

☎ 01293 562547 [www.chcsussex.co.uk](http://www.chcsussex.co.uk)  
Unit 7, Stanley Business Centre, Kelvin Way,  
Crawley, RH10 9SE  
Areas covered: Crawley, Horsham

### **Direct Support Professionals**

☎ 01903 203116 [www.suttoncourthomes.com](http://www.suttoncourthomes.com)  
146 Ham Road, Worthing, BN11 2QS  
Areas covered: Shoreham, Worthing

### **ECL Regaining Independence Service**

☎ 03330 133178 [www.ecl.org](http://www.ecl.org)  
New Tyne, Durrington Lane, Worthing, BN13 2TF  
Areas covered: Countywide

### **Egalite Care**

☎ 01903 214498 [www.egalitecare.com](http://www.egalitecare.com)  
25 Liverpool Road, Worthing, BN11 1SU  
Areas covered: Countywide

### **Elgon Solutions Ltd**

☎ 01403 586004 [www.elgonsolutions.co.uk](http://www.elgonsolutions.co.uk)  
5 Rapley Rise, Southwater, Horsham, RH13 9FL  
Areas covered: Crawley, Horsham, Shoreham,  
Worthing

### **Elstino Maz Care Ltd**

☎ 01243 979791 [www.elscare.co.uk](http://www.elscare.co.uk)  
10 Gerrard Walk, Westhampnett, Chichester, PO18 0GF  
Areas covered: Bognor, Chichester

### **Emergency Personnel Sussex Ltd**

☎ 01903 496130 [www.verve-homecare.co.uk](http://www.verve-homecare.co.uk)  
Suite 1, Anchor Springs, Duke Street,  
Littlehampton, BN17 6BP  
Areas covered: Countywide

### **Everycare Mid Sussex**

☎ 01444 244770 [www.everycare.co.uk/midsussex](http://www.everycare.co.uk/midsussex)  
191-193 London Road, Burgess Hill, RH15 9RN  
Areas covered: Mid Sussex

### **Everyday Recruitment Agency (Selsey)**

☎ 01243 605111 [www.erahealthcare.com](http://www.erahealthcare.com)  
136 High Street, Selsey, Chichester, PO20 0QE  
Areas covered: Bognor, Chichester

### **FirstCol Services Ltd Home Care (Crawley)**

☎ 01293 537878 [www.firstcolhomecare.com](http://www.firstcolhomecare.com)  
Unit 1, Amberley Court, Whitworth Road,  
Crawley, RH11 7XL  
Areas covered: Countywide

### **FirstCol Services Ltd Home Care (Worthing)**

☎ 08456 003669 [www.firstcol.com](http://www.firstcol.com)  
Abbey House, 28-29 Railway Approach,  
Worthing, BN11 1UR  
Areas covered: Countywide

### **Gozone Care Ltd**

☎ 01403 783582 [www.gozonecare.com](http://www.gozonecare.com)  
87 High Street, Billingshurst, RH14 9QX  
Areas covered: Horsham, Mid Sussex

### **Grace Eyre Choices Sussex**

☎ 01273 201900 [www.grace-eyre.org](http://www.grace-eyre.org)  
36 Montefiore Road, Hove, BN3 6EP  
Areas covered: Bognor, Chichester, Crawley,  
Littlehampton, Shoreham, Worthing

### **Great Grace Services Ltd**

☎ 01293 221345 [www.greatgraceservices.co.uk](http://www.greatgraceservices.co.uk)  
Oakfield, Worth Corner, Turners Hill Road, Pound Hill,  
Crawley, RH10 7SL  
Areas covered: Crawley, Horsham

### **Hanover Care (Worthing)**

☎ 01903 258258 [www.hanovercare.co.uk](http://www.hanovercare.co.uk)  
Rowland House, 65 High Street, Worthing, BN11 1DN  
Areas covered: Countywide

### **Helping Hands (Worthing)**

☎ 01903 334614  
[www.helpinghands.co.uk/our-locations/worthing](http://www.helpinghands.co.uk/our-locations/worthing)  
5 Offington Lane, Worthing, BN14 9RY  
Areas covered: Bognor, Horsham, Littlehampton,  
Shoreham, Worthing



# The best things in life are free!

[westsussex.gov.uk/FreeBusPass](https://westsussex.gov.uk/FreeBusPass)  
0330 222 6222

Free off-peak travel for residents of state pension age anywhere in England

**Bus it!** You know it makes sense.



Funded by  
UK Government



WS33165 07.2023



## Branding specialists to the healthcare sector

**Are your marketing campaigns getting lost amongst your competitors? Are you planning a brand refresh or creative campaign that will really stand out and set you apart from the rest?**

As creative marketing specialists of more than 20 years, we have worked with a wide range of clients in the healthcare sector. Our team of highly experienced creatives and marketers provide specialist support in branding, design, digital marketing and campaigns.

We'd love to talk to you and explore how we can help your business with all your marketing needs.

**We're more than an agency. We are part of your team.**



**buzz**

Email us: [info@buzzwordcreative.co.uk](mailto:info@buzzwordcreative.co.uk)

[buzzwordcreative.co.uk](https://buzzwordcreative.co.uk)

### **Home Instead (Chichester & Bognor Regis)**

☎ 01243 884111 [www.homeinstead.co.uk/chichester](http://www.homeinstead.co.uk/chichester)  
Home Care House, Madgwick Lane, Westhampnett,  
Chichester, PO18 0FB  
Areas covered: Bognor, Chichester

### **Home Instead (Worthing & Steyning)**

☎ 01903 206079  
[www.homeinstead.co.uk/worthingandsteyning](http://www.homeinstead.co.uk/worthingandsteyning)  
31 Chapel Road, Worthing, BN11 1EG  
Areas covered: Worthing

### **In Home Care (Chichester)**

☎ 01243 684048 [www.in-homecare.co.uk](http://www.in-homecare.co.uk)  
93 East Street, Chichester, PO19 1HA  
Areas covered: Bognor, Chichester

### **Inter-County Nursing & Care Services (Chichester)**

☎ 01243 528777 [www.inter-county.co.uk](http://www.inter-county.co.uk)  
Unit D, Madam Green Business Centre, High Street,  
Oving, Chichester, PO20 2DD  
Areas covered: Bognor, Chichester

### **Inter-County Nursing & Care Services (Rustington)**

☎ 01903 782555 [www.inter-county.co.uk](http://www.inter-county.co.uk)  
142 The Street, Rustington, BN16 3DA  
Areas covered: Littlehampton, Worthing

### **Kardinal Healthcare Ltd**

☎ 01903 211931 [www.kardinalhealthcare.co.uk](http://www.kardinalhealthcare.co.uk)  
Kardinal House, Southdown View Road,  
Worthing, BN14 8NL  
Areas covered: Littlehampton, Shoreham, Worthing

### **Karosel Care and Domestic Services Ltd**

☎ 01444 819063 [www.karoselcare.co.uk](http://www.karoselcare.co.uk)  
The Lodge, Deanland Road, Balcombe,  
Haywards Heath, RH17 6PH  
Areas covered: Mid Sussex

### **KMX Nursing Agency Ltd**

☎ 01903 910035 [www.kmxcare.co.uk](http://www.kmxcare.co.uk)  
CPL House, Ivy Arch Road, Worthing, BN14 8BX  
Areas covered: Countywide

### **Leah Care**

☎ 01403 885528 [www.leahcareservices.co.uk](http://www.leahcareservices.co.uk)  
The Courtyard, 30 Worthing Road, Horsham, RH12 1SL  
Areas covered: Horsham

### **Lillyfields Care (Petersfield)**

☎ 01730 233133 [www.lillyfieldscare.co.uk](http://www.lillyfieldscare.co.uk)  
43-45 Chapel Street, Alexandra Road,  
Petersfield, GU32 3DY  
Areas covered: Bognor, Chichester

### **Novus Care Ltd - Cranleigh**

☎ 01483 548777 [www.novus-care.com](http://www.novus-care.com)  
210a High Street, Cranleigh, GU6 8RL  
Areas covered: Countywide

### **Olive Home Care & Support Ltd**

☎ 01293 520163  
[www.olivehomecareandsupportltd.co.uk](http://www.olivehomecareandsupportltd.co.uk)  
174 Three Bridges Road, Three Bridges,  
Crawley, RH10 1LE  
Areas covered: Crawley, Horsham, Mid Sussex

### **Optimal Future - Barnham**

☎ 01243 952400 [www.optimalfuture.co.uk](http://www.optimalfuture.co.uk)  
Unit 8, Sussex Business Village, Lake Lane, Barnham,  
Bognor Regis, PO22 0AL  
Areas covered: Bognor, Chichester, Littlehampton

### **Pathways of Hope Ltd**

☎ 01243 964500 [www.pathwaysofhope.co.uk](http://www.pathwaysofhope.co.uk)  
12 Northgate, Chichester, PO19 1BA  
Areas covered: Bognor, Chichester, Littlehampton,  
Worthing

### **Phillimon Care Ltd**

☎ 07922 179083 [www.phillimoncare.com](http://www.phillimoncare.com)  
29 Pentland Road, Worthing, BN13 2PP  
Areas covered: Countywide

### **Portsmouth (QualitCare24-7)**

☎ 07789 887526 [www.qualitcare247.co.uk](http://www.qualitcare247.co.uk)  
Victory Business Centre, Somers Road North,  
Portsmouth, PO1 1PJ  
Areas covered: Bognor, Chichester

### **Premier Care Services Ltd**

☎ 01342 833101  
[www.premierhomecareservicesltd.co.uk](http://www.premierhomecareservicesltd.co.uk)  
Felcourt Farm Business Park, Felcourt,  
East Grinstead, RH19 2LQ  
Areas covered: Mid Sussex

### **PRN Homecare - Bognor Regis**

☎ 01243 582814 [www.prnrcare.co.uk](http://www.prnrcare.co.uk)  
39 Elmer Road, Middleton-on-Sea,  
Bognor Regis, PO22 6DZ  
Areas covered: Bognor, Chichester, Littlehampton

### **Regal Home Care Ltd**

☎ 01293 565902 [www.regalhomecare.co.uk](http://www.regalhomecare.co.uk)  
West Park House, Brighton Road, Pease Pottage,  
Crawley, RH11 9AD  
Areas covered: Crawley, Horsham, Mid Sussex

### **Rendezvous Care Services Ltd**

☎ 01243 605782  
6 Coxes Road, Selsey, Chichester, PO20 9AN  
Areas covered: Chichester

### **Right at Home (Chichester & Bognor Regis)**

☎ 01243 769200  
[www.rightathomeuk.co.uk/chichester-and-bognor-regis](http://www.rightathomeuk.co.uk/chichester-and-bognor-regis)  
Ground Floor, 1 Dukes Court, Bognor Road,  
Chichester, PO19 8FX  
Areas covered: Bognor, Chichester

### **SCC Agency Ltd (t/a as South Coast Care)**

☎ 01903 867577 [www.southcoastcare.com](http://www.southcoastcare.com)  
116 South Street, Tarring, Worthing, BN14 7NB  
Areas covered: Countywide

### **South Coast Homecare**

☎ 01243 280022 [www.southcoasthomecare.com](http://www.southcoasthomecare.com)  
Basepoint, Chichester Enterprise Centre, Unit 1,  
Terminus Road, Chichester, PO19 8TX  
**Areas covered: Bognor, Chichester, Littlehampton**

### **Support Solutions West Sussex**

☎ 01903 866959 [www.supportsolutions/westsussex](http://www.supportsolutions/westsussex)  
Unit 3-4, 20 Northbrook Trading Estate,  
Northbrook Road, Worthing, BN14 8PN  
**Areas covered: Shoreham, Worthing**

### **Sussex Grange Home Care**

☎ 01243 606262 [www.sussexgrange.co.uk](http://www.sussexgrange.co.uk)  
14 Vincent Road, Selsey, Chichester, PO20 9DH  
**Areas covered: Chichester**

### **Sussex Homecare (Mid Sussex) Ltd**

☎ 01273 831188  
[www.sussexhomecaremidsussex.co.uk](http://www.sussexhomecaremidsussex.co.uk)  
3 Kemps, Hurstpierpoint, Hassocks, BN6 9UE  
**Areas covered: Mid Sussex**

### **The Barn (Assist Care Group Ltd)**

☎ 01903 507801 [www.assistcaregroup.co.uk](http://www.assistcaregroup.co.uk)  
Hangleton Lane, Ferring, Worthing, BN12 6PP  
**Areas covered: Bognor, Littlehampton, Shoreham, Worthing**

### **The Home Service (Care Agency) Ltd**

☎ 01730 817999 [www.thehomeservice.uk.com](http://www.thehomeservice.uk.com)  
The Old Gallery, Grange Road, Midhurst, GU29 9LT  
**Areas covered: Chichester**

### **Tuella Ltd Surrey**

☎ 03330 909851 [www.tuellaltd.com/services](http://www.tuellaltd.com/services)  
59 High Street, East Grinstead, RH19 3DD  
**Areas covered: Crawley, Horsham, Mid Sussex**

### **United Response (Limborne Supported Living Services)**

☎ 01243 823077 [www.unitedresponse.org.uk](http://www.unitedresponse.org.uk)  
53 Limmer Lane, Bognor Regis, PO22 7HE  
**Areas covered: Bognor, Littlehampton**

### **Versacare Ltd**

☎ 08000 087 661 [www.versacare.co.uk](http://www.versacare.co.uk)  
2 Church Path, Coulsdon, CR5 1HA  
**Areas covered: Countywide**

### **VHM Care Ltd**

☎ 01903 299030 [www.vhmcare.co.uk](http://www.vhmcare.co.uk)  
323 Goring Road, Goring-by-Sea, Worthing, BN12 4NX  
**Areas covered: Countywide**

### **Voyage (DCA) London East**

☎ 07701 022901 [www.voyagecare.com](http://www.voyagecare.com)  
Churchill Court 3, Manor Royal, Crawley, RH10 9LU  
**Areas covered: Crawley, Horsham, Mid Sussex**

### **Your Quality Care Services Ltd (East Grinstead)**

☎ 01342 872205 [www.yourqualitycare.com](http://www.yourqualitycare.com)  
Charters Towers, 5 Charters Village Drive,  
East Grinstead, RH19 2HQ  
**Areas covered: Mid Sussex**

### **Non regulated services (not CQC registered)**

See page 17 for explanation of non-regulated services

### **BHT Sussex**

☎ 01273 645400 [www.bht.org.uk](http://www.bht.org.uk)  
144 London Road, Brighton, BN1 4PH  
**Areas covered: Crawley, Horsham, Mid Sussex**

### **Frame of Mind**

☎ 01243 828066 [www.frameofmind.uk.com](http://www.frameofmind.uk.com)  
23 Arun Business Park, Shripney Road,  
Bognor Regis, PO22 9SX  
**Areas covered: Bognor**

### **Frontline Associates Supported Tenancies**

☎ 01903 521241 [www.frontlineassociates.co.uk](http://www.frontlineassociates.co.uk)  
29 Broadwater Road, Worthing, BN14 8AH  
**Areas covered: Shoreham, Worthing**

### **Richmond Fellowship**

☎ 01243 780420  
[www.richmondfellowship.org.uk/sussex](http://www.richmondfellowship.org.uk/sussex)  
New Park Centre, New Park Road, Chichester, PO19 7XY  
**Areas covered: Bognor, Chichester, Crawley, Horsham, Mid Sussex**

### **Sussex Services for Autism**

☎ 07715 668536 [www.servicesforautism.org.uk](http://www.servicesforautism.org.uk)  
303 Goring Road, Worthing, BN12 4NX  
**Areas covered: Countywide**

### **Venture People**

☎ 01903 217766 [www.venture-people.com](http://www.venture-people.com)  
1-2 Wiston House, 1 Wiston Avenue,  
Worthing, BN14 7QL  
**Areas covered: Countywide**

### **West Sussex Mind**

☎ 01903 268107 [www.westsussexmind.org](http://www.westsussexmind.org)  
The Gateway, 8-10 Durrington Lane,  
Worthing, BN13 2QG  
**Areas covered: Bognor, Chichester, Littlehampton, Shoreham, Worthing**



# Day care services

## Active Worthing Wellbeing Centre - Life Skills Club

☎ 07873 356984 [www.activeworthing.co.uk](http://www.activeworthing.co.uk)  
Goring United Reformed Church Hall, Cornwall Room,  
Barrington Road, Worthing, BN12 4EA  
Owner: Active Wellbeing  
Customer Group: Long Term Health Conditions,  
Injuries or Disabilities

## Age Concern Hassocks

☎ 01273 844461 [www.achassocks.co.uk](http://www.achassocks.co.uk)  
Pauline Thaw Centre, Dale Avenue, Hassocks, BN6 8LW  
Owner: Age Concern  
Customer Group: Older People (55+)

## Age UK (East Grinstead & District)

☎ 01342 327046 [www.ageuk.org.uk/eastgrinstead](http://www.ageuk.org.uk/eastgrinstead)  
Glen Vue Centre, Railway Approach,  
East Grinstead, RH19 1BS  
Owner: Age UK  
Customer Group: Older People (50+)

## Age UK West Sussex (Brighton & Hove)

☎ 0800 019 1310  
[www.ageuk.org.uk/westsussexbrightonhove/  
activities-and-events](http://www.ageuk.org.uk/westsussexbrightonhove/activities-and-events)  
Suite 2, First Floor, Lyon Street, Bognor, PO21 1UX  
Owner: Age UK  
Customer Group: Older People (50+)

## Age UK West Sussex (Crawley)

☎ 01293 544 144  
[www.ageuk.org.uk/westsussexbrightonhove/  
activities-and-events/crawley](http://www.ageuk.org.uk/westsussexbrightonhove/activities-and-events/crawley)  
Various locations across Crawley  
Owner: Age UK  
Customer Group: Older People, People Living  
with Dementia

## Age UK West Sussex (Lavinia House)

☎ 0800 019 1310  
[www.ageuk.org.uk/westsussexbrightonhove/  
activities-and-events/horsham-district](http://www.ageuk.org.uk/westsussexbrightonhove/activities-and-events/horsham-district)  
Lavinia House, Dukes Square, Denne Road,  
Horsham, RH12 1GZ  
Owner: Age UK  
Customer Group: Older People, People Living  
with Dementia

## Aldingbourne Country Centre

☎ 01243 542075 [www.aldingbournetrust.co.uk](http://www.aldingbournetrust.co.uk)  
Blackmill Lane, Norton, Chichester, PO18 0JP  
Owner: Aldingbourne Trust  
Customer Group: Adults with Learning Disabilities  
and Autism

## Apuldram Centre

☎ 01243 783370 [www.apuldram.org](http://www.apuldram.org)  
Common Farm, Appledram Lane South,  
Chichester, PO20 7PE  
Owner: Apuldram Centre  
Customer Group: Adults with Learning Disabilities

## Ashton House Day Care Service

☎ 01444 459586  
[www.ashtonhousehaywardsheath.co.uk](http://www.ashtonhousehaywardsheath.co.uk)  
Bolnore Road, Haywards Heath, RH16 4BX  
Owner: Ashton Care Homes Ltd  
Customer Group: Older People

## Bradbury Wellbeing Centre

☎ 01903 327327 [www.guildcare.org](http://www.guildcare.org)  
Bradbury Wellbeing Centre, Haviland House,  
Robin Road, Worthing, BN12 6FE  
Owner: Guild Care  
Customer Group: People Living with Dementia and  
their Carers

## Burnside

☎ 01444 232786  
[www.westsussex.gov.uk/social-care-and-health/  
getting-out-and-about/day-centres](http://www.westsussex.gov.uk/social-care-and-health/getting-out-and-about/day-centres)  
Victoria Road, Burgess Hill, RH15 9LH  
Owner: WSCC  
Customer Group: Adults with Learning or  
Physical Disabilities, Acquired Brain Injury or  
Living with Dementia

## Capital Project Trust

☎ 01243 869662 [www.capitalproject.org](http://www.capitalproject.org)  
Please contact via website and/or phone  
Owner: Capital Project Trust  
Customer Group: Mental Health

## Chestnuts

☎ 01243 841708  
[www.westsussex.gov.uk/social-care-and-health/  
getting-out-and-about/day-centres](http://www.westsussex.gov.uk/social-care-and-health/getting-out-and-about/day-centres)  
London Road, Bognor Regis, PO21 1DE  
Owner: WSCC  
Customer Group: Adults with Learning or  
Physical Disabilities, Acquired Brain Injury or  
Living with Dementia

## Creating Connections

☎ 01903 327327 [www.guildcare.org](http://www.guildcare.org)  
Various locations across Worthing  
Owner: Guild Care  
Customer Group: Older People



At Verve Homecare we pride ourselves on delivering high quality person-centred care for all needs at the point of need! We are a local care provider offering a range of services from palliative to complex care for both adults and children in the community, as well as working closely within the mental health sector. A clinically-led provider covering the whole of West Sussex, and bordering counties where no one cares more!

**Suite 1, Anchor Springs, Duke Street,  
Littlehampton, West Sussex BN17 6BP  
Tel: 01903 496130  
[www.verve-homecare.co.uk](http://www.verve-homecare.co.uk)**

## Tu Vida

Supporting your life in West Sussex

TuVida West Sussex offers help and support for unpaid carers and the people they care for, including:

- Carer respite
- Carers emergency response
- Day centre and groups
- Short breaks

### Local office

Tele Cottage, Horsemere Green Lane,  
Climping, West Sussex, BN17 5QZ

**Tel:** 01903 790270

**Email:** [westsussex@tuvida.org](mailto:westsussex@tuvida.org)

**Web:** [www.tuvida.org/westsussex](http://www.tuvida.org/westsussex)



## FIND YOUR PLACE TODAY!

Our teams make a real difference to the lives of adults with learning disabilities or autism which is why so many are independently nominated for awards.

We offer:

- Flexible working hours
- Generous benefits
- Salary starting at £21,606 per annum
- A great place to work and have fun!



**APPLY TODAY**

[www.aldingbournetrust.org/jobs](http://www.aldingbournetrust.org/jobs)



## Shaw healthcare

wellness • happiness • kindness

**National care provider Shaw healthcare offer a variety of care services across West Sussex**

Care and the individual are at the very heart of each of our services, where **wellness, happiness and kindness** are the core values embellished by our staff each day.

**Contact us today to book a visit or find out more about our services.**

**Scan to view our services**



**[www.shaw.co.uk](http://www.shaw.co.uk)**

### **Day Break – Dementia Service (West Sussex)**

☎ 01903 792015

[www.ageuk.org.uk/westsussexbrightonhove/our-services/dementia-support](http://www.ageuk.org.uk/westsussexbrightonhove/our-services/dementia-support)

Suite 2, 1st Floor, Anchor Springs,  
Littlehampton, BN17 6BP

Owner: Age UK

Customer Group: Adults Living with Dementia

### **Extra Club**

☎ 01903 327327 [www.guildcare.org](http://www.guildcare.org)

Pavilion Road, Worthing, BN14 7EF

Owner: Guild Care

Customer Group: Social Club for Young Adults with Learning Disabilities

### **Ferring Country Centre**

☎ 01903 245078 [www.ferringcountrycentre.org](http://www.ferringcountrycentre.org)

Rife Way, Ferring, Worthing, BN12 5JZ

Owner: Ferring Country Centre

Customer Group: Learning Disabilities

### **Fitzalan Howard Centre**

☎ 01903 327327 [www.guildcare.org](http://www.guildcare.org)

Pavilion Road, Worthing, BN14 7EF

Owner: Guild Care

Customer Group: Respite Day Service for Adults with Learning Disabilities

### **Glebelands**

☎ 01273 268920

[www.westsussex.gov.uk/social-care-and-health/getting-out-and-about/day-centres](http://www.westsussex.gov.uk/social-care-and-health/getting-out-and-about/day-centres)

Middle Road, Shoreham-By-Sea, BN43 6GA

Owner: WSCC

Customer Group: Adults with Learning or Physical Disabilities, Acquired Brain Injury or Living with Dementia

### **Glenlogie House Bognor Hub**

☎ 01243 952243 [www.stonepillow.org.uk](http://www.stonepillow.org.uk)

Clarence Road, Bognor Regis, PO21 1JT

Owner: Stonepillow

Customer Group: Homeless and Vulnerable Adults

### **Hoyland House**

☎ 01293 594341 [www.ifieldparkcarehome.co.uk](http://www.ifieldparkcarehome.co.uk)

Rusper Road, Ifield, Crawley, RH11 0JE

Owner: Ifield Park Care Home Ltd

Customer Group: Older People

### **Judith Adams**

☎ 01243 753761

[www.westsussex.gov.uk/social-care-and-health/getting-out-and-about/day-centres](http://www.westsussex.gov.uk/social-care-and-health/getting-out-and-about/day-centres)

58a St Pancras, Chichester, PO19 7LS

Owner: WSCC

Customer Group: Adults with Learning or Physical Disabilities, Acquired Brain Injury or Living with Dementia

### **Laurels (The)**

☎ 01903 859078

[www.westsussex.gov.uk/social-care-and-health/getting-out-and-about/day-centres](http://www.westsussex.gov.uk/social-care-and-health/getting-out-and-about/day-centres)

Sheep Fold Avenue, Station Road, Rustington, BN16 3SQ

Owner: WSCC

Customer Group: Adults with Learning or Physical Disabilities, Acquired Brain Injury or Living with Dementia

### **Methold House**

☎ 01903 528600 [www.guildcare.org/](http://www.guildcare.org/)

Methold House, North Street, Worthing, BN11 1DU

Owner: Guild Care

Customer Group: Adults with Learning Disabilities

### **Oaktree Farm**

☎ 01403 732230 [www.otfcservices.co.uk](http://www.otfcservices.co.uk)

Copsale Road, Copsale, Horsham, RH13 6QT

Owner: Oaktree Farm Care Ltd

Customer Group: Adults with Learning Disabilities, Autism & Challenging Behaviour

### **Outreach 3 Way – Day Centre**

☎ 0300 303 9032

[www.dimensions-uk.org/service/south/outreach-3-way/enquiries](http://www.dimensions-uk.org/service/south/outreach-3-way/enquiries)

Ifield Avenue, Ifield, Crawley, RH11 0JX

Owner: Dimensions

Customer Group: Adults with Learning Disabilities

### **Pathfinder West Sussex (Adur)**

☎ 0300 3035652 [www.pathfinderwestsussex.org.uk](http://www.pathfinderwestsussex.org.uk)

Please contact via website and/or phone

Owner: West Sussex Mind

Customer Group: Mental Health

### **Pathfinder West Sussex (Bognor)**

☎ 01243 863034 [www.pathfinderwestsussex.org.uk](http://www.pathfinderwestsussex.org.uk)

Please contact via website and/or phone

Owner: United Response

Customer Group: Mental Health

### **Pathfinder West Sussex (Chanctonbury)**

☎ 0300 3035652 [www.pathfinderwestsussex.org.uk](http://www.pathfinderwestsussex.org.uk)

Please contact via website and/or phone

Owner: West Sussex Mind

Customer Group: Mental Health

### **Pathfinder West Sussex (Chichester)**

☎ 01243 780420 [www.pathfinderwestsussex.org.uk](http://www.pathfinderwestsussex.org.uk)

Please contact via website and/or phone

Owner: Richmond Fellowship

Customer Group: Mental Health

### **Pathfinder West Sussex (Crawley)**

☎ 01293 534782 [www.pathfinderwestsussex.org.uk](http://www.pathfinderwestsussex.org.uk)

Please contact via website and/or phone

Owner: BHT

Customer Group: Mental Health

### **Pathfinder West Sussex (Horsham)**

☎ 01403 241866 [www.pathfinderwestsussex.org.uk](http://www.pathfinderwestsussex.org.uk)

Please contact via website and/or phone

Owner: Richmond Fellowship

Customer Group: Mental Health





# ADMIRAL JELlicoe HOUSE PORTSMOUTH

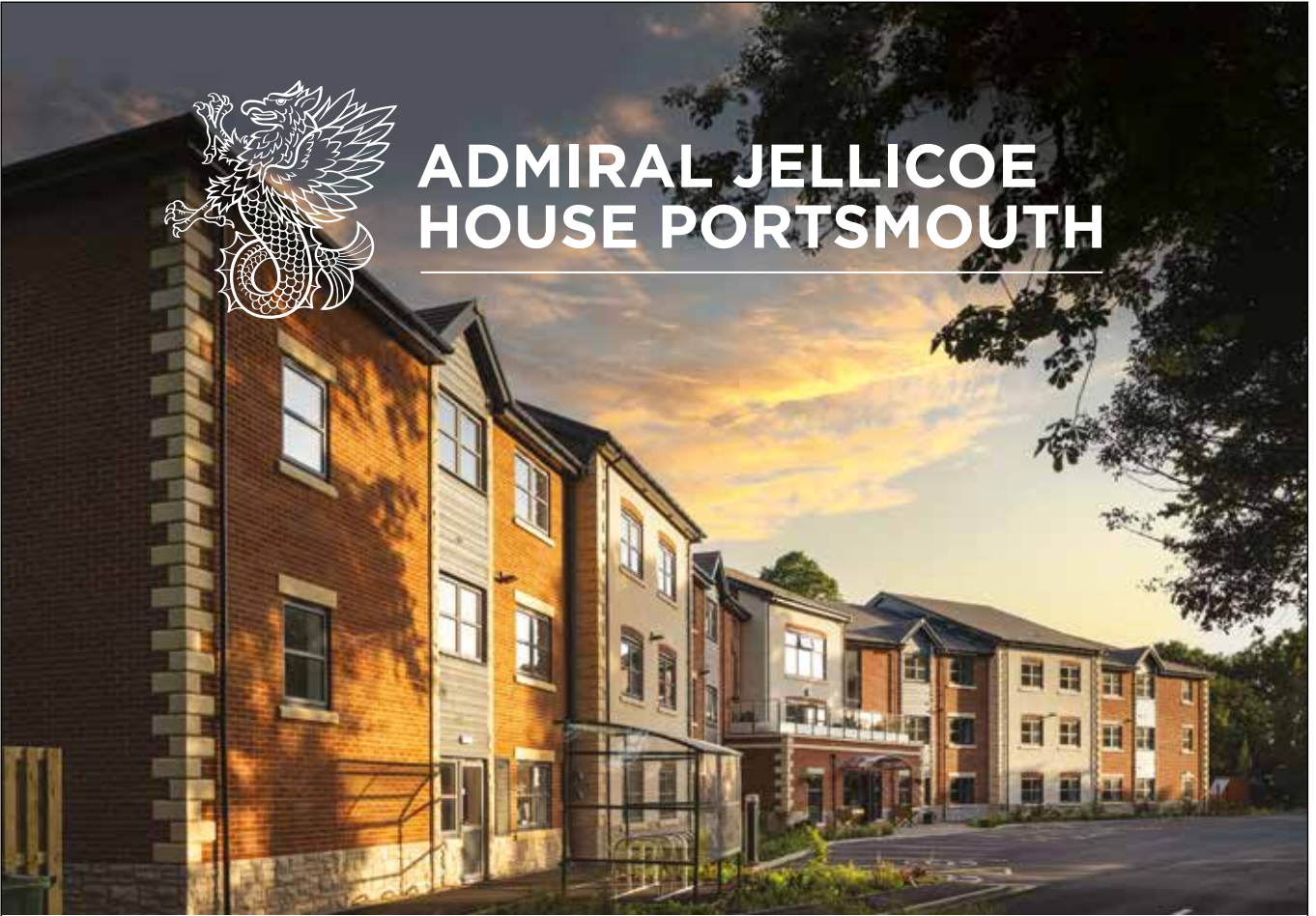

## A NEW CARE HOME FOR RN AND RM VETERANS

Our brand new care home is located in Portsmouth, the Home of the Royal Navy. We offer state-of-the-art facilities, including support for those living with dementia, all within a caring environment which reinforces the camaraderie and shared experience of a life of service in the Royal Navy and Royal Marines.

For further information or to arrange a visit,  
call us on **02392 000996** or visit the RNBT website [rnbt.org.uk/ajh](http://rnbt.org.uk/ajh)



**THE ROYAL NAVAL  
BENEVOLENT TRUST**

SERVE A DAY, SUPPORTED FOR LIFE

Registered Charity Number 206243



### **Pathfinder West Sussex (Littlehampton)**

☎ 0300 3035652 [www.pathfinderwestsussex.org.uk](http://www.pathfinderwestsussex.org.uk)  
Please contact via website and/or phone  
Owner: *West Sussex Mind*  
Customer Group: **Mental Health**

### **Pathfinder West Sussex (Midhurst)**

☎ 0300 3035652 [www.pathfinderwestsussex.org.uk](http://www.pathfinderwestsussex.org.uk)  
Please contact via website and/or phone  
Owner: *West Sussex Mind*  
Customer Group: **Mental Health**

### **Pathfinder West Sussex (Mid Sussex Area)**

☎ 01444 416391 [www.pathfinderwestsussex.org.uk](http://www.pathfinderwestsussex.org.uk)  
Please contact via website and/or phone  
Owner: *BHT*  
Customer Group: **Mental Health**

### **Pathfinder West Sussex (Worthing)**

☎ 0300 3035652 [www.pathfinderwestsussex.org.uk](http://www.pathfinderwestsussex.org.uk)  
Please contact via website and/or phone  
Owner: *West Sussex Mind*  
Customer Group: **Mental Health**

### **Pericles**

☎ 01342 810133 [www.pericles.org.uk](http://www.pericles.org.uk)  
18 Hoathly Hill, West Hoathly, East Grinstead, RH19 4SJ  
Owner: *Pericles*  
Customer Group: **Adults with Learning Disabilities**

### **Phoenix Stroke Club**

☎ 01403 268130 [www.phoenixstrokeclub.org.uk](http://www.phoenixstrokeclub.org.uk)  
c/o Forest Community School, Comptons Lane,  
Horsham, RH13 5NT  
Owner: *Phoenix Stroke Club*  
Customer Group: **Strokes/Neurological Disorder**

### **Point (The)**

☎ 01243 775330 [www.thepoint-chichester.org](http://www.thepoint-chichester.org)  
Little Breach, Chichester, PO19 5UA  
Owner: *Scope West Sussex*  
Customer Group: **Physical/Sensory Impairment**

### **Prospect Neurological Support Services**

☎ 01243 555156  
Unit 23 & 24, Northend Road, Orchard Business Park,  
Yapton, BN18 0GA  
Owner: *Prospect Neurological Support Services*  
Customer Group: **Acquired Brain Injury**

### **Rowans (The)**

☎ 01903 218022  
[www.westsussex.gov.uk/social-care-and-health/  
getting-out-and-about/day-centres](http://www.westsussex.gov.uk/social-care-and-health/getting-out-and-about/day-centres)  
Steeple View, Pelham Road, Worthing, BN13 1RP  
Owner: *WSCC*  
Customer Group: **Adults with Learning or  
Physical Disabilities, Acquired Brain Injury or  
Living with Dementia.**

### **Sage House – Dementia Support**

☎ 01243 888691 [www.dementia-support.org.uk](http://www.dementia-support.org.uk)  
City Fields Way, Tangmere, Chichester, PO20 2FP  
Owner: *Dementia Support*  
Customer Group: **People Living with Dementia & their  
Families & Carers**

### **Stonepillow Chichester Hub**

☎ 01243 775925 (Option 1) [www.stonepillow.org.uk](http://www.stonepillow.org.uk)  
Old Glassworks, St Cyriacs, Chichester, PO19 1AJ  
Owner: *Stonepillow*  
Customer Group: **Homeless & Vulnerable Adults**

### **Strawford Centre**

☎ 01403 261488  
[www.westsussex.gov.uk/social-care-and-health/  
getting-out-and-about/day-centres](http://www.westsussex.gov.uk/social-care-and-health/getting-out-and-about/day-centres)  
Blatchford Close, Horsham, RH13 5RG  
Owner: *WSCC*  
Customer Group: **Adults with Learning or  
Physical Disabilities, Acquired Brain Injury or  
Living with Dementia**

### **Summerley Care Home**

☎ 01243 823330 [www.summerley.co.uk](http://www.summerley.co.uk)  
1 Southview Road, Felpham, Bognor Regis, PO22 7JA  
Owner: *Summerley Care Homes LLP*  
Customer Group: **Older People, Living with Dementia**

### **Superstar Arts**

☎ 07741 483325 [www.superstararts.com](http://www.superstararts.com)  
West Worthing Baptist Church, 45, South Street,  
Worthing, BN14 7LU  
Owner: *Superstar Arts*  
Customer Group: **Adults with Learning Disabilities**

### **The Birkdale Centre**

☎ 01903 327327 [www.guildcare.org](http://www.guildcare.org)  
Methold House, North Street, Worthing, BN11 1DU  
Owner: *Guild Care*  
Customer Group: **Respite Day Service for Adults with  
Learning Disabilities and Complex Needs**

### **The Yews Community Centre**

☎ 01444 412367 [www.theyewscentre.org.uk](http://www.theyewscentre.org.uk)  
The Yews, 55 Boltro Road, Haywards Heath, RH16 1BJ  
Owner: *The Yews (Haywards Heath) Community  
Partnership*  
Customer Group: **Physical/ Sensory Impairment**

### **TuVida**

☎ 01903 790270 [www.tuvida.org](http://www.tuvida.org)  
Tele Cottage, Horsemere Green Lane, Climping,  
Littlehampton, BN17 5QZ  
Owner: *TuVida*  
Customer Group: **Respite Care for Carers**

### **TuVida Bognor Club**

☎ 01903 790270 [www.tuvida.org](http://www.tuvida.org)  
Holy Cross Church, Chichester Road,  
North Bersted, PO21 5AU  
Owner: *TuVida*  
Customer Group: **Respite Care for Carers**

### **TuVida Horsham Club**

☎ 01903 790270 [www.tuvida.org](http://www.tuvida.org)  
Horden House, Granary Way, Horsham, RH12 1NS  
Owner: *TuVida*  
Customer Group: **Respite Care for Carers**





## Our Dementia Support Services

- **Wayfinding** - Free information and advice every step of the way
- **Day Breaks** - Providing daily respite care for your loved ones
- **Health & Well-being** - Dementia friendly hairdressing and complementary therapies such as massage, bathing and foot care
- **Activities** - Bookable sessions such as art, bingo, gentle exercise and reminiscence
- **The Smart Zone** - Learn more about dementia friendly technology and equipment to improve life at home
- **Dementia Assessment Service** - Provided by the NHS
- **Training and Education Facilities** - Supporting people living with dementia and their carers
- **Daisy's Community Café** - Home cooked food in a calm space



[info@dementiasupport.org.uk](mailto:info@dementiasupport.org.uk) • 01243 888691 • [www.dementiasupport.org.uk](http://www.dementiasupport.org.uk)

Dementia Support is a charitable company limited by guarantee, registered in England and Wales. Company No: 9044373. Charity No:1158640

# Emollient creams are extremely flammable. Keep yourself safe by following some simple steps.

- Change and wash clothing and bedding daily to prevent a build-up of flammable residue.
- Remember to check cushions and soft furnishings for dried-on cream.
- Remove loose items of clothing when cooking.
- Don't sit too near heat sources such as open fires or halogen heaters.
- Avoid smoking if you use emollient creams.

If a fire breaks out in your home, never attempt to tackle it. Always get out, stay out, and call 999.

You might be entitled to a free Safe & Well visit. Phone 0345 8729 719 to find out more.

[westsussex.gov.uk/emollients](http://westsussex.gov.uk/emollients)



WS33271(A) 01.2023



# Extra care housing and supported/assisted living

## Abbotswood

☎ 01403 226000 [www.saxonweald.com](http://www.saxonweald.com)  
Station Road, Rustington, BN16 3BJ  
Care provider: Care Outlook  
Housing provider: Saxon Weald

## Arthur Bliss House

☎ 01444675247  
[www.hanover.org.uk/arthur-bliss-house-lindfield](http://www.hanover.org.uk/arthur-bliss-house-lindfield)  
Finches Gardens, Lindfield, Haywards Heath, RH16 2PD  
Care provider: Care Outlook  
Housing provider: Anchor Hanover Group

## Elizabeth House

☎ 01903 266372  
[www.worthing-homes.org.uk/property/elizabeth-house-worthing](http://www.worthing-homes.org.uk/property/elizabeth-house-worthing)  
Pelham Road, Worthing, BN13 1HZ  
Care provider: Care Outlook  
Housing provider: Worthing Homes

## Highdown Court

☎ 01403 226000  
[www.saxonweald.com/our-retirement-schemes/highdown-court](http://www.saxonweald.com/our-retirement-schemes/highdown-court)  
2 Durrington Lane, Worthing, BN13 2GZ  
Care provider: Care Outlook  
Housing provider: Saxon Weald Homes Ltd

## Highwood Mill

☎ 01403 226000 [www.saxonweald.com/highwood-mill](http://www.saxonweald.com/highwood-mill)  
The Boulevard, Horsham, RH12 1GF  
Care provider: Care Outlook  
Housing provider: Saxon Weald Homes Ltd

## Hogshill Gardens

☎ 03701 924271  
[www.housing21.org.uk/hogshill-gardens](http://www.housing21.org.uk/hogshill-gardens)  
Brighton Road, Crawley, RH10 6SX  
Care provider: Housing 21  
Housing provider: Housing 21

## Lanehurst Gardens

☎ 01293 873102  
[www.anchorhanover.org.uk/our-properties/lanehurst-gardens-crawley](http://www.anchorhanover.org.uk/our-properties/lanehurst-gardens-crawley)  
Grattons Drive, Pound Hill, Crawley, RH10 3BB  
Care provider: Cera Care  
Housing provider: Anchor Hanover Group

## Lapwing Court

☎ 01243 605494  
[www.anchorhanover.org.uk/our-properties/lapwing-court-chichester](http://www.anchorhanover.org.uk/our-properties/lapwing-court-chichester)  
St Peters Crescent, Selsey, Chichester, PO20 0AX  
Care provider: London Care  
Housing provider: Anchor Hanover Group

## Leaholme

☎ 01243 839733 [www.placesforpeople.co.uk](http://www.placesforpeople.co.uk)  
18 Gilmore Road, Chichester, PO19 2FA  
Care provider: London Care  
Housing provider: Places for People Individual Support

## Leggyfield Court

☎ 01403 283145 [www.saxonweald.com](http://www.saxonweald.com)  
Redford Avenue, Horsham, RH12 2FX  
Care provider: Care Outlook  
Housing provider: Saxon Weald Homes Ltd

## Lingfield Lodge

☎ 01342 312109 [www.londoncare.co.uk](http://www.londoncare.co.uk)  
London Road, East Grinstead, RH19 1ER  
Care provider: London Care  
Housing provider: Eldon Housing Association

## Marten House

☎ 01444 239630 [www.clarionhg.com](http://www.clarionhg.com)  
The Brow, Burgess Hill, RH15 9BS  
Care provider: Care Outlook  
Housing provider: Clarion Housing Group

## Monaveen

☎ 01243 882155 [www.housing21.org.uk](http://www.housing21.org.uk)  
115 Peckham Chase, Eastergate, Chichester, PO20 3BD  
Care provider: Housing 21  
Housing provider: Housing 21

## Osmund Court

☎ 01403 226000 [www.saxonweald.com](http://www.saxonweald.com)  
Rowan Drive, Billingshurst, RH14 9BF  
Care provider: Care Outlook  
Housing provider: Saxon Weald

## Prescott House

☎ 01444 846460 [www.peabody.org.uk/cs-services](http://www.peabody.org.uk/cs-services)  
Upper St Johns Road, Burgess Hill, RH15 8HB  
Care provider: Carepoint Services  
Housing provider: Peabody South East Ltd

## The Old School House

☎ 01903 504240 [www.abbeyfieldferring.org.uk](http://www.abbeyfieldferring.org.uk)  
27 Ferring Street, Ferring, Worthing, BN12 5HL  
Care provider: Abbeyfield Ferring Society (The)  
Housing provider: Abbeyfield Ferring Society (The)

## Walstead Court

☎ 0370 192 4160 [www.housing21.org.uk/our-properties/search-our-properties/walstead-court](http://www.housing21.org.uk/our-properties/search-our-properties/walstead-court)  
Walstead Court, Barley Close, Crawley, RH10 6BD  
Care provider: Housing 21 – Walstead Court  
Housing provider: Housing 21



## Our Professional Mobility Sales & Services Include:

- Mobility Scooters
- Rise & Recline Chairs
- Powerchairs
- Wheelchairs
- Stairlifts
- Ramps
- Servicing & Repairs
- Daily Living Aids
- Beds
- Free Home Demonstrations

## VISIT OUR SHOWROOMS

15-17 Broadwater Street West, Worthing, BN14 9BT

Tel: 01903 232326

62 The St, Rustington, Littlehampton BN16 3NR

Tel: 01903 232322

Kardinal House, Southdownview Way, Worthing BN14 8NL

[www.kardinalindependentliving.co.uk](http://www.kardinalindependentliving.co.uk)



## THE ROYAL NAVAL BENEVOLENT TRUST

SERVE A DAY, SUPPORTED FOR LIFE

### OUR VISION IS: SAILORS AND MARINES HELPING SAILORS AND MARINES - NOW AND ALWAYS

RNBT provides a helping hand to serving and ex-serving men and women and their families. Help, opportunity and care in times of need. We don't just help you to weather the storm, we try and help you navigate your way out of it.

If you need help or would like to donate or volunteer contact RNBT.



The Royal Naval Benevolent Trust, Castaway House, 311 Twyford Avenue, Portsmouth, Hampshire PO2 8RN

Administration: 02392 690112 Welfare: 02392 660296 E: [rnbt@rnbt.org.uk](mailto:rnbt@rnbt.org.uk) [www.rnbt.org.uk](http://www.rnbt.org.uk)

Registered Charity Number 206243

# Northern area care homes

## Crawley

### Crawley care homes

#### Acorns (The)

☎ 01293 885331 [www.voyagecare.com](http://www.voyagecare.com)  
5a Walton Heath, Pound Hill, Crawley, RH10 3UE  
Owner: Voyage 1 Ltd  
4 Places for: Learning Disabilities, Physical Disability, Adults under 65

#### Brookmead

☎ 01293 826200 [www.ashcroftsupport.com](http://www.ashcroftsupport.com)  
Rusper Road, Crawley, RH11 0HP  
Owner: Peak 15 Ltd  
5 Places for: Learning Disabilities, Adults over 65, Adults under 65

#### Brownrigg

☎ 01342 716946 [www.alliedcare.co.uk](http://www.alliedcare.co.uk)  
Borers Arms Road, Copthorne, Crawley, RH10 3LH  
Owner: Alliance Home Care Ltd  
6 Places for: Learning Disabilities

#### Cabot House

☎ 01293 536322 [www.pathwayhealthcare.org.uk](http://www.pathwayhealthcare.org.uk)  
62 Brighton Road, Crawley, RH10 6SX  
Owner: Pathway Healthcare Ltd  
9 Places for: Learning Disabilities, Physical Disability, Adults under 65

#### Care at Stennings

☎ 01342 719388  
Stennings, Brookview, Copthorne, RH10 3RZ  
Owner: Care at Stennings  
8 Places for: Learning Disabilities, Adults under 65

#### Clayton House

☎ 01293 553722 [www.outreach3way.org](http://www.outreach3way.org)  
49 Brighton Road, Southgate, Crawley, RH10 6AX  
Owner: Outreach 3-Way  
6 Places for: Learning Disabilities

#### Deerswood Lodge

☎ 01293 561704 [www.shaw.co.uk](http://www.shaw.co.uk)  
Ifield Green, Ifield, Crawley, RH11 0HG  
Owner: Shaw Healthcare Ltd  
90 Places for: Dementia, Adults over 65, Adults under 65

#### Ellwood Place Dementia Care Home

☎ 01293 594203 [www.ifieldparkcarehome.co.uk](http://www.ifieldparkcarehome.co.uk)  
Ifield Park, Rusper Road, Ifield, Crawley, RH11 0JE  
Owner: QHIP Ltd  
30 Places for: Dementia, Adults over 65, Physical Disability

#### Greensleeves Care Home

☎ 01293 511394 [www.greensleevescarehome.co.uk](http://www.greensleevescarehome.co.uk)  
15-21 Perryfield Road, Crawley, RH11 8AA  
Owner: Alchemy Care (Greensleeves) Ltd  
34 Places for: Dementia, Mental Health, Adults over 65, Sensory Impairment

#### Greenways

☎ 01342 529442 [www.adelaidecare.com](http://www.adelaidecare.com)  
Effingham Road, Copthorne, Crawley, RH10 3HY  
Owner: Adelaide Care Ltd  
6 Places for: Learning Disabilities, Mental Health, Adults over 65, Sensory Impairment, Adults under 65

#### Jane House

☎ 07792 462608 [www.adelaidecare.com](http://www.adelaidecare.com)  
Effingham Road, Copthorne, Crawley, RH10 3HZ  
Owner: Adelaide Care Ltd  
8 Places for: Learning Disabilities, Mental Health, Sensory Impairment, Adults under 65

#### Oak House

☎ 01293 539821 [www.voyagecare.com](http://www.voyagecare.com)  
193 Weald Drive, Furness Green, Crawley, RH10 6NZ  
Owner: Voyage 1 Ltd  
4 Places for: Learning Disabilities, Adults over 65, Physical Disability, Adults under 65

#### Oaks (The)

☎ 01293 543828 [www.alliedcare.co.uk](http://www.alliedcare.co.uk)  
20 Normanhurst Close, Three Bridges, Crawley, RH10 1YL  
Owner: Alliance Home Care Ltd  
6 Places for: Learning Disabilities

#### Orchards (The)

☎ 01293 619465 [www.voyagecare.com](http://www.voyagecare.com)  
49 Three Bridges Road, Crawley, RH10 1JJ  
Owner: Voyage 1 Ltd  
4 Places for: Learning Disabilities, Physical Disability, Adults under 65

#### Paddocks (The)

☎ 01293 611776 [www.alliedcare.co.uk](http://www.alliedcare.co.uk)  
Paddock Cottage, Rusper Road, Crawley, RH11 0HL  
Owner: Alliance Home Care Ltd  
6 Places for: Learning Disabilities

#### Park Lodge Care Solutions

☎ 01293 548408 [www.alliedhealthcare.com](http://www.alliedhealthcare.com)  
24 Goffs Park Road, Southgate, Crawley, RH11 8AY  
Owner: Park Lodge Solutions Ltd  
10 Places for: Learning Disabilities

#### Queens Lodge

☎ 01293 510734 [www.outreach3way.org](http://www.outreach3way.org)  
2-4 Goffs Park Road, Southgate, Crawley, RH11 8AY  
Owner: Outreach 3-Way  
22 Places for: Learning Disabilities

#### Smugglers Barn

☎ 01342 719162 [www.consensusupport.com](http://www.consensusupport.com)  
Snow Hill, Crawley Down, RH10 3EF  
Owner: Consensus Support Services Ltd  
9 Places for: Learning Disabilities, Adults under 65





This is health

# Age is just a number in our care homes

Whether you're 65 or 105, you're still you. Up for new things or loving your old favourites. Find a new place to enjoy every day with **Bupa care homes**.

## Bupa care homes near you



**Church Farm Care Home**  
Chichester PO20 8PT



**Pendean House Care Home**  
Midhurst GU29 OES



**The Goldbridge Care Home**  
Haywards Heath RH16 4XH

- All types of funding welcome
- No health insurance needed



Call our helpful care team to start your search

**0808 256 9165**  
[bupa.co.uk/care-services](http://bupa.co.uk/care-services)

Lines are open 8am to 6.30pm Monday to Friday, 9am to 12.30pm Saturday. Closed Sundays and bank holidays. Calls are charged at no more than local rate and count towards any inclusive minutes from mobiles. We may record or monitor our calls.



APR23 - 107721 UNI

### Trent House

☎ 01293 785938 [www.ashcroftsupport.com](http://www.ashcroftsupport.com)

Balcombe Road, Horley, RH6 9SW

Owner: Peak 15 Ltd

**5 Places for: Learning Disabilities, Adults over 65, Adults under 65**

### Tushmore Lane

☎ 01293 516898 [www.consensusupport.com](http://www.consensusupport.com)

28 Tushmore Lane, Crawley, RH10 8JJ

Owner: Consensus Support Services Ltd

**4 Places for: Learning Disabilities**

### Woodroffe Benton House

☎ 01293 594200 [www.ifieldparkcarehome.co.uk](http://www.ifieldparkcarehome.co.uk)

Ifield Park, Rusper Road, Crawley, RH11 0JE

Owner: QHIP Ltd

**35 Places for: Adults over 65**

## Crawley care homes with nursing

### Burleys Wood

☎ 01293 554660 [www.shaw.co.uk](http://www.shaw.co.uk)

Furnace Drive, Furnace Green, Crawley, RH10 6JE

Owner: Shaw Healthcare Ltd

**60 Places for: Dementia, Adults over 65, Adults under 65**

### Ferndale Nursing Home

☎ 01293 520368 [www.ferndalenursinghome.co.uk](http://www.ferndalenursinghome.co.uk)

124 Malthouse Road, Southgate, Crawley, RH10 6BH

Owner: Ferndale Healthcare Ltd

**28 Places for: Dementia, Adults over 65**

### Ullswater Cottage

☎ 01444 401228

[www.silverlakecare.co.uk/care\\_home/ullswater-cottage](http://www.silverlakecare.co.uk/care_home/ullswater-cottage)

Old Brighton Road South, Pease Pottage, Crawley, RH11 9AG

Owner: Silverlake Care 1 Ltd

**10 Places for: Physical Disability, Adults under 65**

## Horsham

### Horsham care homes

#### Buttermere House

☎ 01403 240066 [www.silverlakecare.co.uk](http://www.silverlakecare.co.uk)

Guildford Road, Broadbridge Heath, Horsham, RH12 3PQ

Owner: Silverlake Care 2 Ltd

**10 Places for: Learning Disabilities and Autism**

#### Fiddlers Rest

☎ 01403 891324 [www.arundelcareservices.co.uk](http://www.arundelcareservices.co.uk)

Gaveston Drive, Nuthurst, RH13 6RG

Owner: Arundel Care Services Ltd

**7 Places for: Learning Disabilities**

### Heathfield (Horsham) Ltd

☎ 01403 254055 [www.heathfield.care](http://www.heathfield.care)

88 Hurst Road, Horsham, RH12 2DX

Owner: Heathfield (Horsham) Ltd

**36 Places for: Adults over 65, Physical Disability, Sensory Impairment**

### Hobbs Field

☎ 01403 254114 [www.westsussex.gov.uk](http://www.westsussex.gov.uk)

Leechpool Lane, Horsham, RH13 6AG

Owner: West Sussex County Council

**15 Places for: Dementia, Learning Disabilities, Adults over 65, Sensory Impairment, Adults under 65**

### Kerwin Court

☎ 01403 799160 [www.thedtgroup.org](http://www.thedtgroup.org)

Five Oaks Road, Slinfold, Horsham, RH13 0TP

Owner: The Disabilities Trust

**23 Places for: Adults over 65, Physical Disability, Adults under 65**

### Kings Court

☎ 01403 276333 [www.kingscourtcare.co.uk](http://www.kingscourtcare.co.uk)

23 Kings Road, Horsham, RH13 5PP

Owner: King's Court Care Ltd

**38 Places for: Dementia, Adults over 65, Adults under 65**

### Kingsley Court

☎ 01403 333780 [www.pathwayhealthcare.org.uk](http://www.pathwayhealthcare.org.uk)

Upper Toathill Cottage, Five Oaks Road, Slinfold, Horsham, RH13 0RL

Owner: Pathway Healthcare Ltd

**8 Places for: Learning Disabilities, Physical Disability, Adults under 65**

### Rosedale Care Home

☎ 01403 265236

25 Kings Road, Horsham, RH13 5PP

Owner: Rosedale Care Ltd

**18 Places for: Dementia, Adults over 65, Physical Disability, Sensory Impairment**

### Westhope Lodge

☎ 01403 750552 [www.westhopecare.co.uk](http://www.westhopecare.co.uk)

North Street, Horsham, RH12 1RJ

Owner: Westhope Ltd

**9 Places for: Learning Disabilities, Physical Disability**

### Westhope Mews

☎ 01403 750736 [www.westhopecare.co.uk](http://www.westhopecare.co.uk)

6 Denne Parade, Horsham, RH12 1JD

Owner: Westhope Ltd

**8 Places for: Learning Disabilities, Adults under 65**

### Westhope Place

☎ 01403 756776 [www.westhopecare.co.uk](http://www.westhopecare.co.uk)

3 Westhope Place, Queensway, Horsham, RH13 5AY

Owner: Westhope Ltd

**7 Places for: Learning Disabilities, Adults under 65**



A lifestyle  
tailored  
to you

Residents' quality of life is at the heart of everything we do, helping individuals to stay active and independent so they can live each day to the full.

If you're considering care call  
**0330 173 9791.**



**Trusted to care**

Chichester Grange, Donnington  
Martlet Manor, Haywards Heath  
Mill View, East Grinstead  
Skylark House, Horsham  
[careuk.com/sussex](http://careuk.com/sussex)





## Horsham care homes with nursing

### Ashton Grange Nursing & Residential Home

☎ 01403 257263 [www.ashtongrange.co.uk](http://www.ashtongrange.co.uk)  
3 Richmond Road, Horsham, RH12 2EG  
Owner: Ashtonleigh Homes Ltd  
31 Places for: Dementia, Adults over 65

### Ashtonleigh

☎ 01403 259217 [www.ashtonleigh.co.uk](http://www.ashtonleigh.co.uk)  
4 Wimbleshurst Road, Horsham, RH12 2ED  
Owner: Ashtonleigh Homes Ltd  
54 Places for: Dementia, Adults over 65

### Aspen Place

☎ 01403 259081 [www.aspenplace.co.uk](http://www.aspenplace.co.uk)  
171 Comptons Lane, Horsham, RH13 6BW  
Owner: Aspen Place Ltd  
52 Places for: Dementia, Learning Disabilities, Adults over 65, Adults under 65

### Broadbridge Park

☎ 08081 698649  
[www.caringhomes.org/broadbridge-park](http://www.caringhomes.org/broadbridge-park)  
Chantry Court, Old Guildford Road, Broadbridge Heath, Horsham, RH12 3XY  
Owner: Caring Homes (Broadbridge) Ltd  
70 Places for: Dementia, Adults over 65, Physical Disability, Sensory Impairment, Adults under 65

### Glen Arun Care Home

☎ 01403 253881 [www.glenaruncare.com](http://www.glenaruncare.com)  
9 Athelstan Way, Horsham, RH13 6HA  
Owner: Lifestyle Care UK Ltd  
36 Places for: Adults over 65, Adults under 65

### Homelands Nursing Home

☎ 01403 864581 [www.homelandsnursinghome.co.uk](http://www.homelandsnursinghome.co.uk)  
Horsham Road, Cowfold, RH13 8AJ  
Owner: Medicrest Ltd  
50 Places for: Dementia, Adults over 65

### Honeywood House Nursing Home

☎ 01306 627389 [www.honeywoodhouse.co.uk](http://www.honeywoodhouse.co.uk)  
Honeywood House, Rowhook, Horsham, RH12 3QD  
Owner: Trustees of Honeywood House  
25 Places for: Adults over 65

### Mill River Lodge

☎ 01403 227070 [www.shaw.co.uk](http://www.shaw.co.uk)  
Dukes Square, Denne Road, Horsham, RH12 1JF  
Owner: Shaw Healthcare Ltd  
70 Places for: Dementia, Adults over 65, Adults under 65

### Oakhill House Care Home

☎ 01403 260801 [www.hc-one.co.uk](http://www.hc-one.co.uk)  
Eady Close, Horsham, RH13 5NA  
Owner: HC-One No.1 Ltd  
49 Places for: Dementia, Adults over 65

### Skylark House

☎ 01403 247010 [www.careuk.com/skylark-house](http://www.careuk.com/skylark-house)  
St Marks Lane, Horsham, RH12 5PU  
Owner: Care UK Community Partnerships Ltd  
82 Places for: Dementia, Mental Health, Adults over 65, Physical Disability, Adults under 65

### Wellcross Grange Care Home

☎ 01403 790388  
[www.wellcrossgrangenursinghome.com](http://www.wellcrossgrangenursinghome.com)  
Five Oaks Road, Slinfold, Horsham, RH13 0SY  
Owner: DSL Care Ltd  
45 Places for: Dementia, Adults over 65

### Westlake

☎ 01403 270773 [www.barchester.com](http://www.barchester.com)  
Pondtail Road, Horsham, RH12 5EZ  
Owner: Barchester Healthcare Homes Ltd  
63 Places for: Adults over 65, Adults under 65

### Windermere House

☎ 01403 327500 [www.silverlakecare.co.uk](http://www.silverlakecare.co.uk)  
Guildford Road, Broadbridge Heath, Horsham, RH12 3PQ  
Owner: Silverlake Care 2 Ltd  
41 Places for: Adults over 65, Neurological Disorder, Acquired Brain Injury

## Mid Sussex Burgess Hill care homes

### Coppice Close

☎ 01444 247168 [www.progresshousing.com](http://www.progresshousing.com)  
1-4 Coppice Close, Burgess Hill, RH15 0GY  
Owner: Liaise (South East) Ltd  
16 Places for: Learning Disabilities, Adults over 65, Physical Disability, Sensory Impairment, Adults under 65

### Edward House

☎ 01444 248080 [www.njch.co.uk](http://www.njch.co.uk)  
86 Mill Road, Burgess Hill, RH15 8DZ  
Owner: Nicholas James Care Homes Ltd  
22 Places for: Dementia, Adults over 65

### Forest View

☎ 01444 245749 [www.shaw.co.uk](http://www.shaw.co.uk)  
Southway, Burgess Hill, RH15 9SU  
Owner: Shaw Healthcare Ltd  
60 Places for: Dementia, Adults over 65, Adults under 65

### Hilgay Care Home

☎ 01444 244756 [www.hilgaycare.co.uk](http://www.hilgaycare.co.uk)  
Hilgay, Keymer Road, Burgess Hill, RH15 0AL  
Owner: Hilgay Ltd  
35 Places for: Adults over 65

### Leylands Road (54) (Peppers)

☎ 01444 870546 [www.bht.org.uk](http://www.bht.org.uk)  
54 Leylands Road, Burgess Hill, RH15 8AL  
Owner: BHT Sussex  
6 Places for: Mental Health, Adults under 65

### Oak House & Maple Lodge

☎ 01444 241284 [www.bht.org.uk](http://www.bht.org.uk)  
121 London Road, Burgess Hill, RH15 8LU  
Owner: BHT Sussex  
14 Places for: Mental Health, Adults under 65



# ASHTON HOUSE

NURSING HOME, HAYWARDS HEATH

Quality Nursing Care in Haywards Heath, West Sussex



## Room enquiries:

Tel: **01444 459 586** – option 1

Email: [iris@ashtonhousehaywardsheath.co.uk](mailto:iris@ashtonhousehaywardsheath.co.uk)

6 Bolnore Road, Haywards Heath,  
West Sussex RH16 4BX

[www.ashtonhousehaywardsheath.co.uk](http://www.ashtonhousehaywardsheath.co.uk)



## 10 new luxury ground floor en suite rooms available soon

Ashtonleigh Residential Care Home Horsham:

- Has a beautiful homely environment, close to Horsham town centre
- The home offers elderly care and also offers care for people with mild dementia as well
- The highly qualified staff team are led by a qualified RMN manager
- The home has a dedicated activities co-ordinator providing a range of activities
- The home has weekly visits by a GP retained from Park Surgery
- The food is carefully prepared with menus by the home's long serving chef
- The home has a Good Care Standards Rating

**Telephone: 01403 259217**



Ashton Grange EMI Nursing Home's provides:

- 24 hour quality care and attention by our dedicated, friendly and professional team
- Safe, secure and enabling environment for people with dementia
- Stimulating and wide-ranging activities which are organised on a daily basis
- Weekly visits by a GP retained from Park Surgery as well as regular visits from Chiropodist, Opticians and Dentist
- Close proximity to Horsham Park and Town

**Telephone: 01403 257263**

## Rookwood Residential Home

☎ 01444 462100 [www.scnh.co.uk](http://www.scnh.co.uk)  
26 Silverdale Road, Burgess Hill, RH15 0EF  
Owner: South Coast Nursing Homes Ltd  
25 Places for: Adults over 65

## Rosewood

☎ 01444 232197 [www.voyagecare.com](http://www.voyagecare.com)  
18 St Johns Avenue, Burgess Hill, RH15 8HH  
Owner: Voyage 1 Ltd  
4 Places for: Learning Disabilities, Adults under 65

## St Annes Residential Care Home

☎ 01444 233179 [www.franciscan.co.uk](http://www.franciscan.co.uk)  
92 Mill Road, Burgess Hill, RH15 8EL  
Owner: Franciscan Missionary Sisters of Littlehampton  
19 Places for: Adults over 65

## Tripletrees

☎ 01444 243054 [www.follettcare.com](http://www.follettcare.com)  
70 Ferndale Road, Burgess Hill, RH15 0HD  
Owner: Follett Care Ltd  
28 Places for: Dementia, Adults over 65

## Villa Adastra

☎ 01273 842184 [www.salvationarmy.org.uk](http://www.salvationarmy.org.uk)  
79 Keymer Road, Hassocks, BN6 8QH  
Owner: The Salvation Army Social Work Trust  
40 Places for: Dementia, Adults over 65

## Burgess Hill care homes with nursing

### Oaklodge Nursing Home

☎ 01444 243788 [www.oaklodgeburgesshill@gmail.com](mailto:www.oaklodgeburgesshill@gmail.com)  
2 Silverdale Road, Burgess Hill, RH15 0EF  
Owner: Dr Dhananjay Dalmond  
31 Places for: Adults over 65, Physical Disability

### Woodlands Nursing Home

☎ 01444 243579 [www.woodlandsnursinghome.com](http://www.woodlandsnursinghome.com)  
23 Silverdale Road, Burgess Hill, RH15 0ED  
Owner: Kenley Care Ltd  
33 Places for: Dementia, Adults over 65, Physical Disability, Sensory Impairment, Adults under 65

## East Grinstead care homes

### Duckyls Farm Centre

☎ 01342 811111  
[www.diagramafoundation.org.uk/duckyls-farm](http://www.diagramafoundation.org.uk/duckyls-farm)  
Seltfield Road, West Hoathly, East Grinstead, RH19 4QY  
Owner: Diagrama Healthcare  
8 Places for: Adults under 65

### Lingfield

☎ 01342 301782 [www.alliedcare.co.uk](http://www.alliedcare.co.uk)  
Lingfield House, Lowdells Lane,  
East Grinstead, RH19 2EA  
Owner: Alliance Home Care (Learning Disabilities) Ltd  
6 Places for: Learning Disabilities, Mental Health

### Littlefair

☎ 01342 333900 [www.littlefair.net](http://www.littlefair.net)  
Warburton Close, East Grinstead, RH19 3TX  
Owner: Littlefair Care Home Ltd  
41 Places for: Adults over 65, Physical Disability, Sensory Impairment

## Magellan House

☎ 01342 778190  
[www.pathwayhealthcare.org.uk/magellan-house](http://www.pathwayhealthcare.org.uk/magellan-house)  
Lingfield Road, East Grinstead, RH19 2EJ  
Owner: Pathway Healthcare Ltd  
9 Places for: Learning Disabilities, Adults under 65

## Silver Court

☎ 0800 0854250 option 2 [www.anchor.org.uk](http://www.anchor.org.uk)  
Halsford Lane, East Grinstead, RH19 1PD  
Owner: Anchor Hanover Group  
42 Places for: Dementia, Adults over 65

## East Grinstead care homes with nursing

### Acorn Lodge

☎ 01342 323207 [www.acornlodge.org](http://www.acornlodge.org)  
Turners Hill Road, East Grinstead, RH19 4LX  
Owner: Acorn Health Care Ltd  
40 Places for: Dementia, Mental Health, Adults over 65

### Brendoncare Stildon

☎ 01342 305750 [www.brendoncare.org.uk](http://www.brendoncare.org.uk)  
Dorset Avenue, East Grinstead, RH19 1PZ  
Owner: Brendoncare Foundation(The)  
32 Places for: Adults over 65

### Knowle House Nursing Home

☎ 01342 317740 [www.knowlehouse.net](http://www.knowlehouse.net)  
Lingfield Road, East Grinstead, RH19 2EJ  
Owner: RVJ Healthcare Ltd  
35 Places for: Adults over 65, Adults under 65

### Mill View

☎ 01342 337220 [www.careuk.com](http://www.careuk.com)  
Sunnyside Close, East Grinstead, RH19 4AT  
Owner: Care UK Community Partnerships Ltd  
70 Places for: Dementia, Learning Disabilities, Mental Health, Adults over 65, Physical Disability

### Truscott Manor Care Home

☎ 01342 314458 [www.truscottmanor.co.uk](http://www.truscottmanor.co.uk)  
Hectors Lane, Lewes Road, Ashurst Wood,  
East Grinstead, RH19 3SU  
Owner: Truscott Manor Carehome Ltd  
39 Places for: Adults over 65, Physical Disability, Adults under 65

## Haywards Heath care homes

### Avon House Rest Home - Balcombe

☎ 01444 811282 [www.avonhousebalcombe.co.uk](http://www.avonhousebalcombe.co.uk)  
Stockcroft Road, Balcombe, Haywards Heath, RH17 6LG  
Owner: Avon House (Balcombe) Ltd  
19 Places for: Adults over 65, Adults under 65

### Beech Hill (128)

☎ 01444 455448 [www.voyagecare.com](http://www.voyagecare.com)  
128 Beech Hill, Haywards Heath, RH16 3TT  
Owner: Voyage 1 Ltd  
4 Places for: Learning Disabilities, Adults under 65





**Your care  
matters  
with Barchester**

**Everyone deserves uncompromising care. That's the passionate belief of the experts in our care homes.**

That's why you'll find our people are well-trained in a variety of skills. They're dedicated people who want to celebrate life and improve well-being. And it's why support is given with kindness, respect and dignity.

**These are the things that mean the most.  
And because they matter to you, they matter to us.**

**Call to find out how we can help.**



**BARCHESTER**  
in West Sussex

[barchester.com/Wsussex](http://barchester.com/Wsussex)

**Residential • Nursing • Dementia • Respite**

**Marriott House and Lodge**  
Tollhouse Close,  
Chichester, PO19 1SG  
01243 928073

**Red Oaks**  
The Hooks,  
Henfield, BN5 9UY  
01273 769411

**Westergate House**  
Denmans Lane,  
Fontwell, BN18 0SU  
01243 928074

**Westlake House**  
Pondtail Road,  
Horsham, RH12 5EZ  
01403 618357

**Russettings**  
CARE HOME



Friendly, loving home in the heart of Balcombe providing residents with high quality residential, nursing and dementia care.

*"The staff couldn't be more kind to my mother and myself if they tried, that includes the management as well. I actually look forward to going there to visit my mother."*

Please call for further information and an informal chat. We would love to hear from anyone interested in finding out more about our beautiful home.



Mill Lane, Balcombe,  
Haywards Heath RH17 6NP  
Call us on 01444 811630  
Email [info@russettings.com](mailto:info@russettings.com)  
[www.russettings.com](http://www.russettings.com)

**Honeywood House**  
NURSING HOME



A Private Nursing Home with Charity status, providing nursing and personal care for 25 residents.

Refurbishments and improvements are ongoing. Home cooked menu and full compliment of caring staff maintain the best care and comfort for a happy environment.

**Honeywood House Nursing Home**  
Rowhook, Horsham, West Sussex RH12 3QD  
Tel: 01306 627389  
[www.honeywoodhouse.co.uk](http://www.honeywoodhouse.co.uk)

### Crossways Healthcare Ltd

☎ 01444 416841 [www.crosswayscarehome.co.uk](http://www.crosswayscarehome.co.uk)  
2 Sunte Avenue, Lindfield, Haywards Heath, RH16 2AA  
Owner: Crossways Healthcare Ltd  
25 Places for: Adults over 65

### Magnolia House

☎ 01444 453918 [www.voyagecare.com](http://www.voyagecare.com)  
126 Beech Hill, Haywards Heath, RH16 3TT  
Owner: Voyage 1 Ltd  
4 Places for: Learning Disabilities, Sensory Impairment, Adults under 65

### Oakwood Court

☎ 01444 458872 [www.sussexhousing.org.uk](http://www.sussexhousing.org.uk)  
Amberley Close, Haywards Heath, RH16 4BG  
Owner: Sussex Housing and Care  
35 Places for: Adults over 65

### Pelham House Residential Care Home with Dementia

☎ 01444 458788 [www.pelham-house.co.uk](http://www.pelham-house.co.uk)  
London Road, Cuckfield, Haywards Heath, RH17 5EU  
Owner: Cedarcare (SE) Ltd  
30 Places for: Adults over 65

### Summerlands

☎ 01444 459836 [www.summerlandscarehome.co.uk](http://www.summerlandscarehome.co.uk)  
Summerhill Lane, Lindfield, Haywards Heath, RH16 1RW  
Owner: Summerlands Care Ltd  
31 Places for: Adults over 65

### Walstead Place Care Home

☎ 01444 483885 [www.caringhomes.org](http://www.caringhomes.org)  
Scaynes Hill Road, Haywards Heath, RH16 2QG  
Owner: Aria Healthcare Group LTD  
45 Places for: Adults over 65, Adults under 65

### Westall House

☎ 01825 791157 [www.abbeyfield.com](http://www.abbeyfield.com)  
Birch Grove Road, Horsted Keynes, RH17 7BS  
Owner: Abbeyfield Society (The)  
33 Places for: Dementia, Adults over 65

## Haywards Heath care homes with nursing

### Adelaide House Nursing Home

☎ 01444 441244 [www.ashtonhealthcare.co.uk](http://www.ashtonhealthcare.co.uk)  
13 Oathall Road, Haywards Heath, RH16 3EG  
Owner: Adelaide Healthcare Ltd  
40 Places for: Adults over 65

### Aniska Lodge

☎ 01444 464130 [www.aniskalodge.com](http://www.aniskalodge.com)  
Brighton Road, Warninglid, RH17 5SU  
Owner: Excel Care Homes Ltd  
49 Places for: Dementia, Adults over 65, Physical Disability, Adults under 65

### Ashton House

☎ 01444 459586  
[www.ashtonhousehaywardsheath.co.uk](http://www.ashtonhousehaywardsheath.co.uk)  
6 Bolnore Road, Haywards Heath, RH16 4BX  
Owner: Ashton Care Homes Ltd  
100 Places for: Dementia, Learning Disabilities, Mental Health, Adults over 65, Physical Disability, Sensory Impairment, Adults under 65

### Belle Vue Country House

☎ 01444 461207  
Warninglid Lane, Warninglid, RH17 5TQ  
Owner: Newcare Homes Ltd  
41 Places for: Dementia, Learning Disabilities, Mental Health, Adults over 65, Adults under 65

### Birchwood Grove

☎ 01444 458271 [www.birchwoodgrovenursing.co.uk](http://www.birchwoodgrovenursing.co.uk)  
64 Sydney Road, Haywards Heath, RH16 1QA  
Owner: Archmore Care Services Ltd  
27 Places for: Dementia, Mental Health, Adults over 65, Adults under 65

### Bletchingley

☎ 01444 587920 [www.ashtonhealthcare.co.uk](http://www.ashtonhealthcare.co.uk)  
11 Oathall Road, Haywards Heath, RH16 3EG  
Owner: Adelaide Healthcare Ltd  
56 Places for: Dementia, Mental Health, Adults over 65, Physical Disability, Sensory Impairment, Adults under 65

### Compton House Christian Nursing Home

☎ 01444 482662 [www.lcchome.co.uk](http://www.lcchome.co.uk)  
40 Compton Road, Lindfield, Haywards Heath, RH16 2JZ  
Owner: Lindfield Christian Care Home  
27 Places for: Adults over 65

### Eastridge Manor EMI Nursing and Residential Home

☎ 01444 881768 [www.scnh.co.uk](http://www.scnh.co.uk)  
Wineham Lane, Bolney, Haywards Heath, RH17 5SD  
Owner: South Coast Nursing Homes Ltd  
53 Places for: Dementia, Adults over 65

### Goldbridge (The)

☎ 01444 413746 [www.bupa.co.uk/the-goldbridge](http://www.bupa.co.uk/the-goldbridge)  
3 Kleinwort Close, Haywards Heath, RH16 4XH  
Owner: Bupa Care Homes (ANS) Ltd  
64 Places for: Dementia, Adults over 65, Adults under 65

### Maplehurst Nursing Home

☎ 01444 455434 [www.maplehurstnursinghome.com](http://www.maplehurstnursinghome.com)  
53 Oathall Road, Haywards Heath, RH16 3EL  
Owner: Woodcote Care Ltd  
38 Places for: Dementia, Adults over 65

### Martlet Manor

☎ 03300 583243 [www.careuk.com](http://www.careuk.com)  
Butlers Green Road, Haywards Heath, RH16 4DA  
Owner: Care UK Community Partnerships Ltd  
72 Places for: Dementia, Adults over 65, Physical Disability, Adults under 65

### Russettings Care Home

☎ 01444 811630 [www.russettings.com](http://www.russettings.com)  
Mill Lane, Balcombe, Haywards Heath, RH17 6NP  
Owner: Russettings Care Ltd  
45 Places for: Dementia, Adults over 65



Sussex  
Housing  
& Care

Brighter Living



It's our people that make  
it a home from home.

At Oakwood Court, you can look  
forward to living a brilliant life.

Haywards Heath 01444 458872  
[sussexhousing.org.uk/oakwood-court](http://sussexhousing.org.uk/oakwood-court)

## Aniska Lodge Nursing Home



Situated in the beautiful Sussex countryside Aniska Lodge is a purpose built Care Home providing high standards of nursing and dementia care. We also provide nursing care for young adults with physical disabilities.

We have a friendly atmosphere with well trained staff delivering person centred care. We offer good food and a choice of meals with special dietary requirements catered for. There is a visiting hairdresser, optician, dentist and chiropodist and we provide regular activities and entertainment. All rooms are single en-suite.

**Aniska Lodge, Brighton Road, Warninglid, Haywards Heath, West Sussex RH17 5SU**  
Tel: 01444 464130 Email: [manager.aniska@excelcarehomes.co.uk](mailto:manager.aniska@excelcarehomes.co.uk) [www.aniskalodge.com](http://www.aniskalodge.com)



# Southern area care homes

## Lancing

### Lancing care homes

#### **Appletree House Residential Care Home**

☎ 01903 762102

[www.appletreehouse-carehome.co.uk](http://www.appletreehouse-carehome.co.uk)

9 Pratton Avenue, Lancing, BN15 9NU

Owner: *Appletree House Care Home*

**14 Places for: Adults over 65**

#### **Ball Tree Croft**

☎ 01903 753330 [www.westsussex.gov.uk](http://www.westsussex.gov.uk)

Western Road North, Sompting, Lancing, BN15 9UX

Owner: *West Sussex County Council*

**20 Places for: Dementia, Learning Disabilities, Adults over 65, Physical Disability, Sensory Impairment, Adults under 65**

#### **Mermaid Lodge**

☎ 01903 763945

68-70 Brighton Road, Lancing, BN15 8LW

Owner: *Mrs Nilda Yasoda Dooraree*

**10 Places for: Mental Health, People detained under the Mental Health Act, People who misuse drugs and alcohol, Adults under 65**

#### **Stanbridge House**

☎ 01903 753059 [www.stanbridgehouse.co.uk](http://www.stanbridgehouse.co.uk)

Standbridge House, 54-58 Kings Road,

Lancing, BN15 8DY

Owner: *Ms Kim Sanders*

**27 Places for: Adults over 65**

## Lancing care homes with nursing

#### **Drumconner Lancing**

☎ 01903 753516 [www.drumconner.co.uk](http://www.drumconner.co.uk)

13-21 Brighton Road, Lancing, BN15 8RJ

Owner: *Drumconner Ltd*

**60 Places for: Adults over 65, Physical Disability**

#### **Rectory House Nursing Home**

☎ 01903 750026 [www.caringhomes.org](http://www.caringhomes.org)

West Street, Sompting, Lancing, BN15 0DA

Owner: *Aria Healthcare Group LTD*

**48 Places for: Dementia, Adults over 65**

## Littlehampton

### Littlehampton care homes

#### **Ashdown Lodge**

☎ 01903 785251 [www.ashdownlodge.co.uk](http://www.ashdownlodge.co.uk)

2 Wendy Ridge, Rustington, Littlehampton, BN16 3PJ

Owner: *Ashdown Lodge Care Home Ltd*

**13 Places for: Dementia, Adults over 65**

#### **Baytrees**

☎ 01903 770116

The Street, East Preston, Littlehampton, BN16 1JD

Owner: *Mr H and Mrs H Purmessur*

**10 Places for: Learning Disabilities**

#### **Brockenhurst**

☎ 01903 717984

44-46 Arundel Road, Littlehampton, BN17 7DD

Owner: *Mrs N Matthews*

**38 Places for: Dementia, Adults over 65**

#### **Camellots Care Home**

☎ 01903 719017

53 Arundel Road, Littlehampton, BN17 7BY

Owner: *Crawfords Homes Ltd*

**9 Places for: Learning Disabilities, Physical Disability**

#### **Cherrymead**

☎ 01903 783791 [www.outreach3way.org](http://www.outreach3way.org)

Station Road, Angmering, Littlehampton, BN16 4HY

Owner: *Outreach 3-Way*

**7 Places for: Learning Disabilities**

#### **Courtwick Park**

☎ 01903 730563 [www.consensusupport.com](http://www.consensusupport.com)

Courtwick Lane, Littlehampton, BN17 7PD

Owner: *Consensus Support Services Ltd*

**10 Places for: Learning Disabilities, Adults under 65**

#### **Dean House**

☎ 01903 784217

67 Sea Lane, East Preston, Littlehampton, BN16 1NB

Owner: *Miss Maria Ann Eagland*

and *Mr Dean Talbot Williams*

**27 Places for: Adults over 65**

#### **Fleetwood House**

☎ 01903 733750 [www.achievetogether.co.uk](http://www.achievetogether.co.uk)

9 Maltravers Drive, Littlehampton, BN17 5EY

Owner: *Achieve Together Ltd*

**11 Places for: Learning Disabilities, Adults under 65**

"It hasn't felt like care at all. At least not what I thought care would feel like. I've actually really enjoyed it." **M Jones**, client



*To us, it's personal*

*Live-in* care offers you a way to remain independent at home whilst receiving care and support from a familiar face who lives in your home with you.

If you're feeling vulnerable or isolated and need extra support at home, live-in care is **a wonderful alternative to a care home**. With live-in care you can stay connected to your family, friends and local community, surrounded by your best memories and creating new ones. Home Instead's live-in care services are special and distinct:

- ✓ *Managed locally by owners who live and work in your area. This makes us connected, flexible and responsive.*
- ✓ *Clients and Care Pros receive regular in-person check-ins and visits from a dedicated point of contact in the office.*
- ✓ *Home Instead local offices provide day-time and night-time care as well as live-in care, managed by the same office and care manager.*
- ✓ *Our Care Pros are directly employed by Home Instead and are not self-employed. This means that we direct and manage the care on your behalf.*
- ✓ *Home Instead's services are regulated by the CQC. Many live-in care agencies are not regulated and therefore do not follow the same standards and oversight as us.*



#### **Home Instead Chichester & Bognor Regis**

T: 01243 468690

[homeinstead.co.uk/chichester](http://homeinstead.co.uk/chichester)

#### **Home Instead Worthing & Steyning**

T: 01903 206079

[homeinstead.co.uk/worthing-steyning](http://homeinstead.co.uk/worthing-steyning)



### Gratwick House

☎ 01903 716022 [www.gratwickhouse.co.uk](http://www.gratwickhouse.co.uk)  
55 Norfolk Road, Littlehampton, BN17 5HE  
Owner: Mr Michael John Hitchens  
22 Places for: Adults over 65

### Green Willow Care Home

☎ 01903 775009 [www.kewcaregroup.co.uk](http://www.kewcaregroup.co.uk)  
21-23 Vicarage Lane, East Preston,  
Littlehampton, BN16 2SP  
Owner: Green Willow Care Ltd  
31 Places for: Adults over 65

### Harwich House

☎ 01903 726224 [www.achievetogether.co.uk](http://www.achievetogether.co.uk)  
8 Granville Road, Littlehampton, BN17 5JU  
Owner: Achieve Together Ltd  
9 Places for: Learning Disabilities, Physical Disability,  
Adults under 65

### Kensington Lodge

☎ 01903 786003 [www.apexhealthcare.co.uk](http://www.apexhealthcare.co.uk)  
53 Broadmark Lane, Rustington,  
Littlehampton, BN16 2HJ  
Owner: Mrs K Kalkat and Mr GS Nijjar  
18 Places for: Dementia, Mental Health, Adults over 65

### Lobswood House

☎ 01903 715055 [www.apexhealthcare.co.uk](http://www.apexhealthcare.co.uk)  
15-16 Fitzalan Road, Littlehampton, BN17 5JR  
Owner: Mrs K Kalkat and Mr GS Nijjar  
26 Places for: Dementia, Mental Health, Adults over 65

### Oaklands Littlehampton

☎ 01903 715995 [www.oaklandcare.co.uk](http://www.oaklandcare.co.uk)  
Oakland Grange, St Floras Road,  
Littlehampton, BN17 6BB  
Owner: Oakland (Littlehampton) Ltd  
42 Places for: Dementia, Adults over 65

### Old Pepper Pot House (The)

☎ 01903 716477 [www.arundelcareservices.co.uk](http://www.arundelcareservices.co.uk)  
89 South Terrace, Littlehampton, BN17 5LJ  
Owner: Arundel Care Services Ltd  
6 Places for: Learning Disabilities

### Options Beach Road

☎ 01903 730120 [www.outcomesfirstgroup.co.uk](http://www.outcomesfirstgroup.co.uk)  
61 Beach Road, Littlehampton, BN17 5JH  
Owner: Options Autism (8) Ltd  
5 Places for: Learning Disabilities, Mental Health,  
Adults under 65

### St Bridget's - Care Home Physical Disabilities

☎ 01903 783988 [www.leonardcheshire.org](http://www.leonardcheshire.org)  
Illex Close, Rustington, BN16 2RX  
Owner: Leonard Cheshire Disability  
39 Places for: Learning Disabilities, Adults over 65,  
Physical Disability, Adults under 65

### St Winefrides Residential Home

☎ 01903 717455 [www.stwinefrides.co.uk](http://www.stwinefrides.co.uk)  
32 St Winefrides Road, Littlehampton, BN17 5HA  
Owner: Shakti Care Services Ltd  
24 Places for: Dementia, Mental Health, Adults over 65

### Strawberry Fields

☎ 01903 733395 [www.consensussupport.com](http://www.consensussupport.com)  
Courtwick Lane, Littlehampton, BN17 7PD  
Owner: Consensus Support Services Ltd  
10 Places for: Learning Disabilities, Adults under 65

### White Lodge Residential Home

☎ 01903 789000 [www.scnh.co.uk](http://www.scnh.co.uk)  
South Strand, East Preston, BN16 1PN  
Owner: South Coast Nursing Homes Ltd  
30 Places for: Adults over 65

### Woodlands House

☎ 01903 725458 [www.woodlandshouse.org](http://www.woodlandshouse.org)  
4 St Winefrides Road, Littlehampton, BN17 5NL  
Owner: Woodlands House Care Home Ltd  
14 Places for: Dementia, Adults over 65, Adults under 65

## Littlehampton care homes with nursing

### Aster Grove Nursing Home

☎ 01903 946537 [www.astergrovenursing.co.uk](http://www.astergrovenursing.co.uk)  
18-20 South Terrace, Littlehampton, BN17 5NZ  
Owner: Archmore Care Services Ltd  
48 Places for: Dementia, Mental Health, Adults over 65, Adults under 65

### Darlington Court

☎ 01903 850232  
[www.darlingtoncourtrustington.co.uk](http://www.darlingtoncourtrustington.co.uk)  
The Leas, off Station Road, Rustington, BN16 3SE  
Owner: Care UK Community Partnerships Ltd  
61 Places for: Dementia, Adults over 65, Physical Disability

### Deepdene Court

☎ St Catherines: 01903 719187  
☎ Fieldings: 01903 725602  
[www.deepdenecare.org.uk](http://www.deepdenecare.org.uk)  
2-5 St Catherine's Road, Littlehampton, BN17 5HS  
Owner: Deepdene Care Ltd  
35 Places for: Mental Health

### Fairlight Nursing Home

☎ 01903 772444 [www.fairlightnursinghome.co.uk](http://www.fairlightnursinghome.co.uk)  
121 Worthing Road, Rustington,  
Littlehampton, BN16 3LX  
Owner: Forever Care Ltd  
62 Places for: Dementia, Adults over 65, Physical Disability, Sensory Impairment, Adults under 65



# Fairlight

## NURSING AND RESIDENTIAL HOME



- Private family run business since 2002
- Your home away from home
- Warm and friendly environment
- Nurses on duty with a highly qualified care team 24 hours a day
- Elderly frail and some forms of dementia accepted
- Individual care plans
- Home cooked meals
- On site laundry
- Comprehensive entertainment programme
- Respite, short stay and long term life care catered for
- 62 en-suite bedrooms

**121 Worthing Road, Rustington,  
West Sussex, BN16 3LX**

**Tel: 01903 772444**

**Fax: 01903 786213**

**Email: [siobhan@fairlightnursinghome.co.uk](mailto:siobhan@fairlightnursinghome.co.uk)**

**[www.fairlightnursinghome.co.uk](http://www.fairlightnursinghome.co.uk)**

# Green Willow

## RESIDENTIAL CARE HOME



- Established since 1985 as a family run home with 31 beds, all en-suite
- Qualified staff on duty 24 hours a day
- Providing a safe and comfortable home where people are treated as individuals
- Full activities programme and trips out, to stimulate and maintain physical and social well-being
- Excellent standard and choice of healthy, balanced meals, catering for individual dietary needs

**Vicarage Lane, East Preston,  
West Sussex, BN16 2SP**

**Tel: 01903 775009**

**Email: [greenwillow@kewcaregroup.co.uk](mailto:greenwillow@kewcaregroup.co.uk)**



# St Clare

## RESIDENTIAL CARE HOME

We are a well established, family run residential care home. Our philosophy of care is based on the belief that everyone is an individual with individual needs.

Our vision is quite simply: A Home from Home – Quality Care, Delivered in a Safe Environment.

St Clare has a welcoming, homely atmosphere where dignity, choice and person-centred care are of paramount importance.

***We welcome long, short stay and respite residents and have limited vacancies for day care.***

- A team of experienced staff provide 24-hour care
- Communal lounge, separate dining room, library and passenger lift
- Traditional home cooking, varied menu – special diets catered for
- Varied programme of activities

**14 Park Lane, Southwick, West Sussex BN42 4DL**

**Telephone: 01273 591695 / 591838**

**Email: [info@stclarecare.co.uk](mailto:info@stclarecare.co.uk)**

**[www.stclarecare.co.uk](http://www.stclarecare.co.uk)**

## Fulford Care & Nursing Home

☎ 01903 718877 [www.agincare-homes.co.uk](http://www.agincare-homes.co.uk)

East Street, Littlehampton, BN17 6AJ

Owner: Fulford Care Home Ltd

**74 Places for: Dementia, Mental Health, Adults over 65, Physical Disability, Sensory Impairment, Adults under 65**

## Martlets (The)

☎ 01903 788100 [www.shaw.co.uk](http://www.shaw.co.uk)

Fairlands, East Preston, BN16 1HS

Owner: Shaw Healthcare Ltd

**80 Places for: Dementia, Adults over 65, Adults under 65**

## Mewsbrook House

☎ 01903 713815 [www.mewsbrookhouse.org.uk](http://www.mewsbrookhouse.org.uk)

59 East Street, Littlehampton, BN17 6AU

Owner: Lifetimecare Uk Ltd

**50 Places for: Dementia, Mental Health, Adults over 65, People who misuse drugs and alcohol, Physical Disability, Adults under 65**

## Nightingale Nursing Home

☎ 01903 717376 [www.nightingalenursinghome.co.uk](http://www.nightingalenursinghome.co.uk)

43 Beach Road, Littlehampton, BN17 5JG

Owner: Cadogan Care Ltd

**35 Places for: Dementia, Mental Health, Adults over 65, People detained under the Mental Health Act, Physical Disability, Sensory Impairment**

## Rustington Convalescent Home

☎ 01903 783368 [www.rustcon.co.uk](http://www.rustcon.co.uk)

Sea Road, Rustington, BN16 2LZ

Owner: Carpenters Company

**30 Places for: Physical Disability**

## Rustington Hall

☎ 01903 777501 [www.rustingtonhall.co.uk](http://www.rustingtonhall.co.uk)

Station Road, Rustington, Littlehampton, BN16 3AY

Owner: Littlehampton and Rustington Housing Society Ltd

**62 Places for: Adults over 65, Physical Disability, Adults under 65**

## St Josephs Nursing Home

☎ 01903 711325 [www.franciscan.co.uk](http://www.franciscan.co.uk)

East Street, Littlehampton, BN17 6AU

Owner: Franciscan Missionary Sisters

**24 Places for: Adults over 65**

# Rural Rural care homes

## Bainbridge Court

☎ 01903 742858

[www.pathwayhealthcare.org.uk/bainbridge-court/](http://www.pathwayhealthcare.org.uk/bainbridge-court/)

Washington Road, Storrington, RH20 4DE

Owner: Pathway Healthcare Ltd

**8 Places for: Learning Disabilities, Physical Disability, Adults under 65**

## Terrys Cross House

☎ 01273 492821 [www.terryscross.co.uk](http://www.terryscross.co.uk)

Terrys Cross House, Brighton Road, Woodmancote,

Henfield, BN5 9SX

Owner: The Terrys Cross Trust

**12 Places for: Adults over 65, Physical Disability, Sensory Impairment**

# Rural care homes with nursing

## Croft Meadow

☎ 01903 814956 [www.shaw.co.uk](http://www.shaw.co.uk)

Tanyard Lane, Steyning, BN44 3RJ

Owner: Shaw Healthcare Ltd

**60 Places for: Dementia, Adults over 65, Adults under 65**

## Red Oaks

☎ 01273 493043

[www.barchester.com/red-oaks-care-home](http://www.barchester.com/red-oaks-care-home)

The Hooks, Henfield, BN5 9UY

Owner: Barchester Healthcare Homes Ltd

**64 Places for: Dementia, Adults over 65**

## Sussexdown

☎ 01903 744221 [www.care-south.co.uk](http://www.care-south.co.uk)

Washington Road, Storrington, RH20 4DA

Owner: Care South

**77 Places for: Dementia, Adults over 65, Physical Disability, Sensory Impairment, Adults under 65**

## Upper Mead

☎ 01273 492870 [www.silverlakecare.co.uk](http://www.silverlakecare.co.uk)

Fabians Way, Henfield, BN5 9PX

Owner: Silverlake Care 1 Ltd

**48 Places for: Dementia, Adults over 65**

## Valerie Manor

☎ 01903 812105 [www.valeriemanoir.co.uk](http://www.valeriemanoir.co.uk)

Henfield Road, Upper Beeding, Steyning, BN44 3TF

Owner: Home Care Home Ltd

**23 Places for: Adults over 65, Physical Disability, Sensory Impairment, Adults under 65**

# Mewsbrook House



No matter what it is you want or need, we always have the time.

Mewsbrook House provides dedicated long-term specialist care and support for up to 50 adults over the age of 25 years, of either gender, with Mental Health or Dementia needs. We believe that provision of high quality care for vulnerable people should be a fundamental expectation.

We like to encourage as much normality in the lives of our residents as we can offer. It is important to us that you feel relaxed and welcome, and that your relatives are confident you are being well supported.

Mewsbrook House serves a wide area in and around Littlehampton and is set in beautiful and tranquil grounds, in an area close to shops and local amenities. It is easily accessible by bus and has adequate parking facilities for visitors.

**59 East Street, Littlehampton BN17 6AU**

**Tel: 01903 713815**

**[www.mewsbrookhouse.org.uk](http://www.mewsbrookhouse.org.uk)**

## Valerie Manor

*your beautiful countryside home from home*

Valerie Manor is an award-winning Nursing and Residential Care Home in Upper Beeding, providing accommodation for 23 residents.

We are situated in the heart of West Sussex at the foot of the South Downs, with stunning views over the surrounding countryside.

Accommodation extends throughout our beautiful 17th century home and purpose-built nursing wing.

The wellbeing and happiness of our residents is paramount, and our carefully selected team of qualified and dedicated staff focus daily on individual needs.

As a small home, we are able to offer that little extra care and attention, ensuring a home-from-home environment.

Henfield Road, Upper Beeding, West Sussex, BN44 3TF

T: 01903 812 105 E: [info@valeriem Manor.co.uk](mailto:info@valeriem Manor.co.uk)

[www.valeriem Manor.co.uk](http://www.valeriem Manor.co.uk)



# VALERIE MANOR





# Shoreham

## Shoreham care homes

### Elreg House

☎ 01273 454201 [www.elreghouse.com](http://www.elreghouse.com)  
58 Rosslyn Road, Shoreham-by-Sea, BN43 6WP  
Owner: Anthony Brown  
32 Places for: Dementia, Adults over 65

### Greenways Care Home

☎ 01273 591573  
6-8 Victoria Road, Southwick, Brighton, BN42 4DH  
Owner: Mrs Brenda Clark  
15 Places for: Adults over 65

### Kathleens Lodge Rest Home Ltd

☎ 01273 452905 [www.kathleenslodge.com](http://www.kathleenslodge.com)  
416 Upper Shoreham Road,  
Shoreham-by-Sea, BN43 5NE  
Owner: Kathleens Lodge Rest Home Ltd  
20 Places for: Dementia, Adults over 65

### Keychange Charity Romans Care Home

☎ 01273 270100 [www.keychangecare.org.uk](http://www.keychangecare.org.uk)  
1 Roman Rd, Southwick, Shoreham-by-Sea, BN42 4TP  
Owner: Keychange Charity  
30 Places for: Adults over 65

### Meadowcroft Care Home

☎ 01273 452582 [www.meadowcroft.care](http://www.meadowcroft.care)  
30 Buckingham Road, Shoreham-by-Sea, BN43 5UB  
Owner: Meadowcroft Shoreham Ltd  
20 Places for: Dementia, Adults over 65,  
Adults under 65

### St Clare Rest Home

☎ 01273 591695 [www.stclarecare.co.uk](http://www.stclarecare.co.uk)  
14 Park Lane, Southwick, Shoreham-by-Sea, BN42 4DL  
Owner: Mr & Mrs C G Thrower  
18 Places for: Adults over 65

## Shoreham care homes with nursing

### Cavell House

☎ 01273 440708 [www.larchwoodcare.co.uk](http://www.larchwoodcare.co.uk)  
Middle Road, Shoreham-by-Sea, BN43 6GS  
Owner: Larchwood Care Homes (South) Ltd  
52 Places for: Adults over 65

### Harmony House Nursing Home

☎ 01273 415630 [www.harmonyhouse.uk.com](http://www.harmonyhouse.uk.com)  
Harmony House, 283 Old Shoreham Road, Southwick,  
Brighton, BN42 4LP  
Owner: Radiant Care Ltd  
29 Places for: Adults over 65, Physical Disability

### Kingsland House

☎ 01273 440019 [www.barchester.com](http://www.barchester.com)  
Kingsland Close, Off Middle Road,  
Shoreham-by-Sea, BN43 6LT  
Owner: Barchester Healthcare Homes Ltd  
71 Places for: Dementia, Adults over 65, Physical  
Disability, Adults under 65

### New Elmcroft

☎ 01273 466500 [www.shaw.co.uk](http://www.shaw.co.uk)  
St. Giles Close, Shoreham-by-Sea, BN43 6AT  
Owner: Shaw Healthcare Ltd  
60 Places for: Dementia, Adults over 65,  
Adults under 65

## Worthing

### Worthing care homes

### Abbeyfield Ferring Society (The)

☎ 01903 240313 [www.abbeyfieldfering.org.uk](http://www.abbeyfieldfering.org.uk)  
Cornwell House, 23-25 Beehive Lane, Ferring,  
Worthing, BN12 5NN  
Owner: Abbeyfield Ferring Society Ltd (The)  
20 Places for: Adults over 65

### Abi House

☎ 01903 212018 [www.independentlifestyles.co.uk](http://www.independentlifestyles.co.uk)  
10 St Michael's Road, Worthing, BN11 4SD  
Owner: Independent Lifestyles Support Services LLP  
7 Places for: Learning Disabilities, Adults under 65

### Ashford House

☎ 01903 202595 [www.alliedcare.co.uk](http://www.alliedcare.co.uk)  
9-11 Winchester Road, Worthing, BN11 4DJ  
Owner: Ashford House Ltd  
10 Places for: Learning Disabilities, Mental Health

### Ashwood - Care Home Learning Disabilities

☎ 01903 211262 [www.leonardcheshire.org](http://www.leonardcheshire.org)  
Ashwood Cheshire Home, 141 Chesswood Road,  
Worthing, BN11 2AE  
Owner: Leonard Cheshire Disability  
7 Places for: Learning Disabilities, Adults over 65

### Avon House

☎ 01903 233257 [www.cobhamcare.co.uk](http://www.cobhamcare.co.uk)  
40-42 Shakespeare Road, Worthing, BN11 4AS  
Owner: Cobham Care Ltd  
26 Places for: Dementia, Adults over 65

### Avon Manor

☎ 01903 230049 [www.cobhamcare.co.uk](http://www.cobhamcare.co.uk)  
50 Manor Road, Worthing, BN11 4SH  
Owner: Cobham Care Ltd  
28 Places for: Dementia, Adults over 65

# Harmony House Nursing Home

- 29 single en-suite light and airy rooms
- Large period lounge with conservatory
- Secluded sunny patio garden
- Individualised care services designed around the residents offering flexibility and comfort in a safe peaceful environment
- Activities and therapies available, tailored to each resident's wishes and themed around their interests
- Quality, fresh, seasonal home cooking beautifully presented by professional chefs served in our spacious dining room
- Ideally located close to local shops, Southwick shopping centre, the Holmbush centre and within five minutes of the A27 and M23
- Great transport links by car, bus or train making the home extremely accessible from any direction or location
- Respite hotel rooms – all with en-suite facilities
- Inspected by and fully compliant with all Care Quality Commission requirements
- The latest care planning technology ensuring improved management and outcomes for the patients
- Enhanced Infection Control Procedures for everyone's safety

**283 Old Shoreham Road, Southwick, Brighton, BN42 4LP**  
**Tel: 01273 415630**  
**Email: [admin@harmonyhouse.uk.com](mailto:admin@harmonyhouse.uk.com)**  
**[www.harmonyhouse.uk.com](http://www.harmonyhouse.uk.com)**



**MEADOWCROFT**  
 RESIDENTIAL CARE HOME



**Meadowcroft is a small and friendly residential care home based in Shoreham-by-Sea**

- Comfortable en-suite rooms
- 24/7 highly trained and supportive staff
- Access to beautiful gardens
- CQC Good in all areas
- Homely, nutritious meals all cooked on site



**We offer permanent and respite care including dementia and would love to show you round today!**

**Visit our website [www.meadowcroft.care](http://www.meadowcroft.care)**

**Please call Vanessa on 01273 452582 for more information.**

### **Bancroft House**

☎ 01903 948470  
[www.pathwayhealthcare.org.uk/bancroft-house/](http://www.pathwayhealthcare.org.uk/bancroft-house/)  
100 St. Lawrence Avenue, Worthing, BN14 7JL  
Owner: Pathway Healthcare Ltd  
**6 Places for: Learning Disabilities, Mental Health, Adults under 65**

### **Baytree House**

☎ 01903 210800 [www.suttoncourthomes.com](http://www.suttoncourthomes.com)  
28 Chesswood Road, Worthing, BN11 2AD  
Owner: Sutton Court Associates Ltd  
**9 Places for: Learning Disabilities**

### **Bradfield House**

☎ 01903 236763 [www.elysiumhealthcare.co.uk](http://www.elysiumhealthcare.co.uk)  
119-121 Heene Road, Worthing, BN11 4NY  
Owner: Elysium Care Partnerships No 2 Ltd  
**10 Places for: Learning Disabilities, Adults under 65**

### **Bramshaw House**

☎ 01903 238945 [www.progresshousing.com](http://www.progresshousing.com)  
13 Shakespeare Road, Worthing, BN11 4AR  
Owner: Liaise (South East) Ltd  
**10 Places for: Learning Disabilities, Mental Health, Adults over 65, Physical Disability, Sensory Impairment, Adults under 65**

### **Bywell House Care Home**

☎ 01903 236062 [www.bywellhouse.co.uk](http://www.bywellhouse.co.uk)  
2 Longfellow Road, Worthing, BN11 4NU  
Owner: Hazelwood Care Ltd  
**20 Places for: Dementia, Adults over 65**

### **Camowen**

☎ 01903 202111 [www.camowen.co.uk](http://www.camowen.co.uk)  
30 Parkfield Road, Worthing, BN13 1ER  
Owner: Asa Care Ltd  
**20 Places for: Dementia, Mental Health, Adults over 65, Physical Disability, Sensory Impairment, Adults under 65**

### **Chantry**

☎ 01903 694509 [www.progresshousing.com](http://www.progresshousing.com)  
6 Chantry Road, Worthing, BN13 1QN  
Owner: Liaise (South East) Ltd  
**6 Places for: Learning Disabilities, Adults over 65, Physical Disability, Sensory Impairment, Adults under 65**

### **Charmandean Road (1)**

☎ 01903 231971 [www.achievetogether.co.uk](http://www.achievetogether.co.uk)  
1 Charmandean Road, Worthing, BN14 9LB  
Owner: Achieve Together Ltd  
**8 Places for: Learning Disabilities, Physical Disability, Adults under 65**

### **Clapham Lodge Care Home**

☎ 01903 871326 [www.claphamlodge.co.uk](http://www.claphamlodge.co.uk)  
Woodland Close, Clapham, Worthing, BN13 3XR  
Owner: Clapham Village Care Ltd  
**27 Places for: Adults over 65**

### **Coneyhurst Lodge**

☎ 01903 238838 [www.achievetogether.co.uk](http://www.achievetogether.co.uk)  
68 St Lawrence Avenue, Worthing, BN14 7JJ  
Owner: Achieve Together Ltd  
**10 Places for: Learning Disabilities, Adults under 65**

### **Corner House (The)**

☎ 01903 200255 [www.suttoncourthomes.com](http://www.suttoncourthomes.com)  
10 Exmoor Crescent, Worthing, BN13 2PL  
Owner: Sutton Court Associates Ltd  
**3 Places for: Learning Disabilities, Mental Health, Adults under 65**

### **Fernbank Residential Home**

☎ 01903 282400 [www.scnh.co.uk](http://www.scnh.co.uk)  
25-27 Gratwicke Road, Worthing, BN11 4BN  
Owner: South Coast Nursing Homes Ltd  
**46 Places for: Adults over 65**

### **Fethneys Living Options - Care Home Physical Disabilities**

☎ 01903 210869 [www.leonardcheshire.org](http://www.leonardcheshire.org)  
9 Farncombe Road, Worthing, BN11 2BE  
Owner: Leonard Cheshire Disability  
**10 Places for: Learning Disabilities, Adults over 65, Physical Disability, Adults under 65**

### **Greystoke Manor**

☎ 01903 700228 [www.greystokemanor.co.uk](http://www.greystokemanor.co.uk)  
Church Lane, Ferring, BN12 5HR  
Owner: Mr Ian Bradley  
**37 Places for: Adults over 65**

### **Heathers (The)**

☎ 01903 265515 [www.gwhealthcare.co.uk](http://www.gwhealthcare.co.uk)  
162-164 Salvington Road, Durrington, Worthing, BN13 2JU  
Owner: Assured Care Services Ltd  
**25 Places for: Dementia, Adults over 65, Physical Disability, Sensory Impairment**

### **Heaton House Residential Care Home**

☎ 01903 700251 [www.heaton-house.net](http://www.heaton-house.net)  
20-22 Reigate Road, Worthing, BN11 5NF  
Owner: Mr & Mrs C Neil-Smith  
**14 Places for: Dementia, Adults over 65**

### **Highgrove House Residential Care Home**

☎ 01903 230487 [www.highgrove-house.net](http://www.highgrove-house.net)  
32-34 Winchester Road, Worthing, BN11 4DH  
Owner: Highgrove House Carehome Ltd  
**20 Places for: Dementia, Mental Health, Adults over 65, Physical Disability**

### **Hollywynd Rest Home**

☎ 01903 210681 [www.hollywyndresidential.com](http://www.hollywyndresidential.com)  
5-9 St Botolphs Road, Worthing, BN11 4JN  
Owner: Techcrown Ltd  
**40 Places for: Adults over 65**



## Hollywynd REST HOME

Hollywynd, a reputable residence nestled in the heart of Worthing, is a cherished family-run establishment with a rich history of delivering exceptional care for more than 25 years. We take great pride in our expertise and experience in the field.



At Hollywynd, our primary objective is to create a secure and cozy atmosphere that fosters independence, resounds with laughter, and delights in the aroma of home-cooked meals.



We offer both long-term and respite care services, and we are delighted to maintain a commendable 'Good' rating from the Care Quality Commission (CQC).



**Call us today to arrange a viewing and meet the team**

5-9 St. Botolphs Road,  
Worthing, BN11 4JN  
T: 01903 210681  
E: [admin@hollywynd.co.uk](mailto:admin@hollywynd.co.uk)



## CLAPHAM VILLAGE CARE



### Clapham Lodge

is a care home for the elderly, surrounded by a large garden and far reaching views across of countryside and the sea from almost all rooms and flats.

We provide a high quality of care with a homely environment ensuring wellbeing and comfort at all times. Short or long stay welcome.

Please call for brochure or visit us anytime.

**01903 871326**

[claphamlodge@tiscali.co.uk](mailto:claphamlodge@tiscali.co.uk) | [www.claphamlodge.co.uk](http://www.claphamlodge.co.uk)



## AVON MANOR

*Outstanding individual care for  
older people with dementia*

Avon Manor is well-regarded home providing specialist dementia care; our experienced and skilled staff deliver the highest care standards in a friendly atmosphere, with special emphasis on the individual. Located in a pleasant and quiet residential area, we offer homely surroundings furnished to a high standard, with well maintained gardens.

We provide a range of activities programmes designed around individual interests, and our residents are encouraged to lead active, dignified and independent lives. We have a CQC 'Good' rating, and both respite and palliative care can be provided.

**We invite you to call us, or drop in to Avon Manor and arrange a trial day.**

**Manager: Lisa Moulding**  
50 Manor Road, Worthing BN11 4SH  
T: 01903 230049  
E: [avonmanor@cobhamcare.co.uk](mailto:avonmanor@cobhamcare.co.uk)  
[www.cobhamcare.co.uk](http://www.cobhamcare.co.uk)



  
**COBHAM**  
CARE HOMES

## Homewood

☎ 01903 218977 [www.suttoncourthomes.com](http://www.suttoncourthomes.com)  
15 Shakespeare Road, Worthing, BN11 4AR  
Owner: Sutton Court Associates Ltd  
6 Places for: Learning Disabilities

## Huntley

☎ 01903 231931 [www.consensusupport.com](http://www.consensusupport.com)  
76 Richmond Road, Worthing, BN11 4AF  
Owner: Consensus Support Services Ltd  
11 Places for: Learning Disabilities

## Keychange Charity Rosemary Mount Care Home

☎ 01903 205762 [www.keychangepcare.org.uk](http://www.keychangepcare.org.uk)  
147 Chesswood Road, Worthing, BN11 2AE  
Owner: Keychange Charity  
29 Places for: Adults over 65

## Koinonia Christian Care

☎ 0300 303 8480 [www.koinoniacare.org](http://www.koinoniacare.org)  
4 Winchester Road, Worthing, BN11 4DJ  
Owner: Pilgrims' Friend Society  
39 Places for: Dementia, Adults over 65

## Langbury House

☎ 01903 709214 [www.progresshousing.com](http://www.progresshousing.com)  
78 Langbury Lane, Ferring, Worthing BN12 6QE  
Owner: Liaise (South East) Ltd  
5 Places for: Learning Disabilities, Physical Disability, Sensory Impairment, Adults under 65

## Larkswood

☎ 01903 202650 [www.larkswoodcarehome.com](http://www.larkswoodcarehome.com);  
3 St Botolph's Road, Worthing, BN11 4JN  
Owner: Sound Homes Ltd  
18 Places for: Adults over 65

## Lavender Lodge

☎ 01903 249252 [www.llodge.co.uk](http://www.llodge.co.uk)  
32 Mill Road, Worthing, BN11 5DR  
Owner: Compassionate Care Home Ltd  
20 Places for: Dementia, Mental Health, Adults over 65, Physical Disability, Sensory Impairment, Adults under 65

## Lulworth

☎ 01903 212384 [www.liaise.com](http://www.liaise.com)  
4 Nursery Lane, Worthing, BN11 3HS  
Owner: Liaise (South East) Ltd  
16 Places for: Learning Disabilities, Mental Health, Adults over 65, Physical Disability, Sensory Impairment, Adults under 65

## Marlow

☎ 01903 212405 [www.progresshousing.com](http://www.progresshousing.com)  
8 Nursery Lane, Worthing, BN11 3HS  
Owner: Liaise (South East) Ltd  
15 Places for: Learning Disabilities, Mental Health, Adults over 65, Physical Disability, Sensory Impairment, Adults under 65

## New Grange Care Home (The)

☎ 01903 213693  
[www.thenewgrange-dementiacarehome.co.uk](http://www.thenewgrange-dementiacarehome.co.uk)  
10-16 Homefield Road, Worthing, BN11 2HZ  
Owner: The New Grange Care Home Ltd  
58 Places for: Dementia

## New Tyne

☎ 01903 277450 [www.westsussex.gov.uk](http://www.westsussex.gov.uk)  
Durrington Lane, Worthing, BN13 2TF  
Owner: West Sussex County Council  
20 Places for: Dementia, Mental Health, Adults over 65, Physical Disability, Sensory Impairment, Adults under 65

## Offington Park Care Home

☎ 01903 260202  
[www.kindredcare.org/offington-park](http://www.kindredcare.org/offington-park)  
145 Offington Drive, Worthing, BN14 9PU  
Owner: Claremont Care Services Ltd  
24 Places for: Adults over 65

## Oxford House

☎ 01903 201635 [www.arundelcareservices.co.uk](http://www.arundelcareservices.co.uk)  
7 Oxford Road, Worthing, BN11 1XG  
Owner: Arundel Care Services Ltd  
6 Places for: Learning Disabilities, Mental Health

## Parkside Lodge Residential Home

☎ 01903 235393 [www.southcarehomes.com](http://www.southcarehomes.com)  
28 Wykeham Road, Worthing, BN11 4JF  
Owner: Parkside Lodge Health Care LTD  
20 Places for: Dementia, Adults over 65

## Progress Project (The)

☎ 01903 233390  
22 Winchester Road, Worthing, BN11 4DH  
Owner: MyPath Ltd  
18 Places for: Mental Health, Adults over 65, People detained under the Mental Health Act, Adults under 65

## Scotch Dyke Residential Home

☎ 01903 242061  
38 Beehive Lane, Ferring, Worthing, BN12 5NR  
Owner: Westerman Ltd  
25 Places for: Adults over 65

## Shelley Care Home (The)

☎ 01903 237000 [www.theshelley.com](http://www.theshelley.com)  
54 Shelley Road, Worthing, BN11 4BX  
Owner: The Shelley (Worthing) Ltd  
32 Places for: Adults over 65

## St Georges Lodge Residential Care Home

☎ 01903 820633 [www.stgeorgeslodge.com](http://www.stgeorgeslodge.com)  
46 Chesswood Road, Worthing, BN11 2AG  
Owner: Bushby Care Ltd  
26 Places for: Adults over 65, Adults under 65

# The Best of Care

## Heaton House

20/22 Reigate Road • Worthing • West Sussex BN11 5NF  
(near Goring Road Shops)

[www.heaton-house.net](http://www.heaton-house.net)

**Our luxury residential care home in Worthing gives you the very best in individual care.**

### Specialist Dementia Care

- Large ensuite bedrooms
- Person centred care with well trained in-house carers
- Regular activities and entertainment

**The only CQC Outstanding-rated dementia care home in Worthing**



Call Sally or Sue on **01903 700251**

or email us at [care@heaton-house.net](mailto:care@heaton-house.net)

Rated Outstanding by the Care Quality Commission.  
Find our report at: [www.cqc.org.uk](http://www.cqc.org.uk)



## AVON HOUSE

*Outstanding individual care for older people with dementia*

With over 25 years' experience in dementia care, our skilled staff deliver the highest care standards in a friendly atmosphere, with special emphasis on the individual. Located in a pleasant and quiet residential area, Avon House has homely surroundings furnished to a high standard, and a CQC 'Good' rating.

We provide a range of activities programmes designed around individual interests, and our residents are encouraged to lead active, dignified and independent lives. Both respite and palliative care can be provided.

**We invite you to call us, or drop in to Avon House and arrange a trial day.**

**Manager: Stacy Reed**

40-42 Shakespeare Road, Worthing BN11 4AS

T: 01903 233257/531313

E: [avonhouse@cobhamcare.co.uk](mailto:avonhouse@cobhamcare.co.uk)

[www.cobhamcare.co.uk](http://www.cobhamcare.co.uk)



  
**COBHAM**  
CARE HOMES



### St Mary's Residential Care Home

☎ 01903 233530 [www.ourladyofmercy.org.uk](http://www.ourladyofmercy.org.uk)  
14 Westbrooke, Worthing, BN11 1RF  
Owner: QH St Mary's Ltd  
27 Places for: Dementia, Adults over 65, Physical Disability

### Stanhope Lodge

☎ 01903 264560 [www.westsussex.gov.uk](http://www.westsussex.gov.uk)  
Poplar Road, Durrington, BN13 3EZ  
Owner: West Sussex County Council  
28 Places for: Dementia, Learning Disabilities, Adults over 65, People with an Eating Disorder, Physical Disability, Sensory Impairment, Adults under 65

### Stone Lane (19)

☎ 01903 693453  
19 Stone Lane, Worthing, BN13 2BA  
Owner: Sutton Court Homes Ltd  
6 Places for: Learning Disabilities

### Stone Lane (56)

☎ 01903 692220  
56 Stone Lane, Worthing, BN13 2BQ  
Owner: Sutton Court Homes Ltd  
3 Places for: Learning Disabilities, Mental Health, Adults under 65

### Sunkist Lodge

☎ 01903 218908 [www.mantracarehomes.co.uk](http://www.mantracarehomes.co.uk)  
14-16 Winchester Road, Worthing, BN11 4DJ  
Owner: Mantra Care Homes Ltd  
26 Places for: Mental Health, Adults over 65, Adults under 65

### Sutton Court Associates - 17 Shakespeare Road

☎ 01903 239238 [www.suttoncourthomes.com](http://www.suttoncourthomes.com)  
17 Shakespeare Road, Worthing, BN11 4AR  
Owner: Sutton Court Associates Ltd  
6 Places for: Learning Disabilities

### Sutton Court

☎ 01903 234457  
69 Chesswood Road, Worthing, BN11 2AB  
Owner: Sutton Court Homes Ltd  
10 Places for: Learning Disabilities

### Touchstones

☎ 01903 230409  
9-11 Shakespeare Road, Worthing, BN11 4AL  
Owner: Touchstones Care Ltd  
15 Places for: Mental Health

### Victoria Grand

☎ 01903 248048 [www.carehomeworthing.co.uk](http://www.carehomeworthing.co.uk)  
22 Mill Road, Worthing, BN11 4LF  
Owner: Victoria Care Elite Ltd  
26 Places for: Dementia, Adults over 65, Adults under 65

### Victoria Lodge

☎ 01903 203049 [www.victorialodgecare.co.uk](http://www.victorialodgecare.co.uk)  
48-50 Shakespeare Road, Worthing, BN11 4AS  
Owner: Victoria Lodge Care Home Ltd  
23 Places for: Adults over 65

### Victoria Royal Beach

☎ 01903 246499 [www.victoriaroyalbeach.co.uk](http://www.victoriaroyalbeach.co.uk)  
12-16 Grand Avenue, Worthing, BN11 5AW  
Owner: Valant Care Ltd  
20 Places for: Adults over 65

### Warwick House

☎ 01903 235488  
11-17 Warwick Gardens, Worthing, BN11 1PF  
Owner: Mrs J Harrity  
35 Places for: Mental Health, Adults over 65, Adults under 65

### Westdene House

☎ 01903 247808 [www.aspirelifecare.co.uk](http://www.aspirelifecare.co.uk)  
1 Rye Close, Worthing, BN11 5EG  
Owner: Aspire Life Care Ltd  
14 Places for: Dementia, Adults over 65

### White Pearl Residential Care

☎ 01903 213505  
22-24 Selden Road, Worthing, BN11 2LN  
Owner: Mermaid Care Ltd  
18 Places for: Mental Health, Adults over 65, Adults under 65

### Wraysbury House

☎ 01903 233539 [www.wraysburyhouse.co.uk](http://www.wraysburyhouse.co.uk)  
Wraysbury House, 2 Beccles Road, Worthing, BN11 4AJ  
Owner: Wraysbury House Ltd  
30 Places for: Dementia, Mental Health, Adults over 65

### York Lodge

☎ 01903 212187 [www.yorklodgeworthing.com](http://www.yorklodgeworthing.com)  
1-5 York Road, Worthing, BN11 3EN  
Owner: Mr & Mrs A Harrity  
24 Places for: Mental Health, Adults over 65, Adults under 65

## Worthing care homes with nursing

### Amberley Lodge Care Home

☎ 01903 201076 [www.amberley-lodge.co.uk](http://www.amberley-lodge.co.uk)  
11 Chaucer Road, Worthing, BN11 4PB  
Owner: Amberley Lodge Care Home Ltd  
17 Places for: Dementia, Adults over 65

### Ashdown Nursing Home

☎ 01903 211846 [www.ashdownnursing.co.uk](http://www.ashdownnursing.co.uk)  
2 Shakespeare Road, Worthing, BN11 4AN  
Owner: Archmore Care Services Ltd  
40 Places for: Dementia, Mental Health, Adults over 65, Adults under 65

# The New Grange

RESIDENTIAL CARE HOME



Situated in Worthing town centre opposite Worthing Hospital, The New Grange is a multi-award winning care home offering high standards of residential dementia care. We have 48 bedrooms, over two floors with a lift to the first floor.

- Experienced, dedicated and friendly staff
- Person centred care
- Delicious home cooked food
- Attractive secluded rear garden

The New Grange, 10-16 Homefield Road,  
Worthing, West Sussex BN11 2HZ  
Tel: 01903 213693  
Email: [info@thenewgrange-dementiacarehome.co.uk](mailto:info@thenewgrange-dementiacarehome.co.uk)

# St Georges Lodge

CARE HOME



Situated in the heart of Worthing, St Georges Lodge is a family run care home with excellent facilities. We provide a friendly and professional service 24 hours a day. We offer:

- Quality care in a homely environment
- Experienced, dedicated and friendly staff
- Wide range of social activities
- Delicious home cooked food

46 Chesswood Road, Worthing,  
West Sussex BN11 2AG  
Tel: 01903 820633  
Email: [info@stgeorgeslodge.com](mailto:info@stgeorgeslodge.com)  
[www.stgeorgeslodge.com](http://www.stgeorgeslodge.com)

  
St Georges Lodge  
Residential Care Home

# VL

## Victoria Lodge Dementia Care Home

48/50 Shakespeare Road, Worthing, West Sussex BN11 4AS

Tel: 01903 203049

[www.victorialodgecare.co.uk](http://www.victorialodgecare.co.uk)



A specialist care home providing long term or respite accommodation.

Comfortable, friendly and a caring atmosphere that is tailored towards your loved ones needs and wishes.

The majority of our rooms have en-suite facilities; and we encourage residents to personalise their rooms with belongings and furniture from home.

We offer a range of activities and support residents to access the community.

### Baytrees Nursing Home

☎ 01903 693833 [www.baytreeshomes.co.uk](http://www.baytreeshomes.co.uk)  
Baytrees, 1 Highfield Road, Worthing, BN13 1PX  
Owner: Baytrees Homes Ltd  
30 Places for: Adults over 65, Physical Disability,  
Adults under 65

### Beeches Nursing Home (The)

☎ 01903 239875 [www.thebeechesnursinghome.co.uk](http://www.thebeechesnursinghome.co.uk)  
45 Wordsworth Road, Worthing, BN11 3JB  
Owner: The Beeches Worthing Ltd  
40 Places for: Adults over 65, Physical Disability,  
Adults under 65

### Berkeley Lodge

☎ 01903 288488 [www.scnh.co.uk](http://www.scnh.co.uk)  
42 Shelley Road, Worthing, BN11 4DA  
Owner: South Coast Nursing Homes Ltd  
65 Places for: Dementia, Adults over 65, Physical  
Disability, Sensory Impairment, Adults under 65

### Caer Gwent

☎ 01903 536649  
[www.guildcare.org/care-home-caer-gwent](http://www.guildcare.org/care-home-caer-gwent)  
Downview Road, Worthing, BN11 4TA  
Owner: Guild Care  
61 Places for: Adults over 65

### Camelot Nursing and Residential Care Home

☎ 01903 203660 [www.camelotnursinghome.co.uk](http://www.camelotnursinghome.co.uk)  
6-8 Tennyson Road, Worthing, BN11 4BY  
Owner: Ms Susan Munro  
36 Places for: Adults over 65

### Care for Veterans

☎ 01903 213458 [www.careforveterans.org.uk](http://www.careforveterans.org.uk)  
Boundary Road, Worthing, BN11 4LJ  
Owner: Care for Veterans  
60 Places for: Physical Disability

### Country Lodge Nursing Home

☎ 01903 830600 [www.countrylodgenursing.co.uk](http://www.countrylodgenursing.co.uk)  
Cote Street, Worthing, BN13 3EX  
Owner: Country Lodge Nursing Home Ltd  
33 Places for: Adults over 65

### Grasmere Nursing Home

☎ 01903 201281 [www.grasmere-worthing.co.uk](http://www.grasmere-worthing.co.uk)  
51 Manor Road, Worthing, BN11 4SH  
Owner: Kargini Care Services Ltd  
20 Places for: Adults over 65

### Haviland House

☎ 01903 528500 [www.guildcare.org](http://www.guildcare.org)  
20a Robin Road, Goring-by-Sea, Worthing, BN12 6FE  
Owner: Guild Care  
67 Places for: Dementia, Mental Health, Adults over 65

### Hurst Nursing Home

☎ 01903 236935 [www.lotuscaregroup.com](http://www.lotuscaregroup.com)  
1 Mill Road, Worthing, BN11 4JR  
Owner: Lotus Care 1 Ltd  
22 Places for: Dementia, Mental Health, Adults over  
65, Physical Disability

### Linfield House

☎ 01903 529629 [www.guildcare.org](http://www.guildcare.org)  
18-22 Wykeham Road, Worthing, BN11 4JD  
Owner: Guild Care  
54 Places for: Dementia, Adults over 65

### Longacre Care Home

☎ 01903 261648 [www.longacrecarehome.co.uk](http://www.longacrecarehome.co.uk);  
12-14 Chute Way, High Salvington, Worthing, BN13 3EA  
Owner: Longacre Care Home Ltd  
30 Places for: Dementia, Mental Health, Adults over  
65, Physical Disability, Sensory Impairment

### Melrose Care Home

☎ 01903 230406 [www.melrosecare.org.uk](http://www.melrosecare.org.uk)  
7-11 Wykeham Road, Worthing, BN11 4JG  
Owner: Melrose Care Ltd  
26 Places for: Adults over 65

### Pentlands Nursing Home

☎ 01903 709900 [www.scnh.co.uk](http://www.scnh.co.uk)  
42 Mill Road, Worthing, BN11 5DU  
Owner: South Coast Nursing Homes Ltd  
32 Places for: Adults over 65

### Poets (The)

☎ 01903 687688  
[www.scnh.co.uk/care-homes/the-poets/](http://www.scnh.co.uk/care-homes/the-poets/)  
44-48 Shelley Road, Worthing, BN11 4BX  
Owner: South Coast Nursing Homes Ltd  
55 Places for: Adults over 65, Physical Disability,  
Sensory Impairment, Adults under 65

### St Michaels Nursing Home

☎ 01903 248691 [www.stmichaelscare.com](http://www.stmichaelscare.com)  
19-21 Downview Road, Worthing, BN11 4QN  
Owner: St Michael's Care Homes Ltd  
35 Places for: Adults over 65

### Sunhill Court Nursing Home

☎ 01903 261563 [www.kindredcare.org](http://www.kindredcare.org)  
Mill Lane, High Salvington, Worthing BN13 3DF  
Owner: Woodean Ltd  
40 Places for: Dementia, Adults over 65,  
Adults under 65

### Tenby House

☎ 01903 366375 [www.tenbyhousecarehome.co.uk](http://www.tenbyhousecarehome.co.uk)  
28 Downview Road, Worthing, BN11 4QH  
Owner: Assured Care Services Ltd  
32 Places for: Dementia, Mental Health, Adults over  
65, Physical Disability, Sensory Impairment

### Westholme Clinic

☎ 01903 241414 [www.westholmeclinic.co.uk](http://www.westholmeclinic.co.uk)  
10 Clive Avenue, Goring-by-Sea, Worthing, BN12 4SG  
Owner: Westholme Clinic Ltd  
55 Places for: Dementia, Adults over 65,  
Adults under 65

### Willett Lodge

☎ 01903 235347 [www.willettllodge.co.uk](http://www.willettllodge.co.uk)  
4 Chaucer Road, Worthing, BN11 4PB  
Owner: Willett Lodge Care Home Ltd  
20 Places for: Dementia, Adults over 65,  
Adults under 65





## Discover your New Home From Home

Country Lodge Nursing Home in Worthing is a converted and extended Sussex Barn in the quaint village of High Salvington.

- Stunning views
- 24-hour nursing care
- Home-cooked meals
- Flexible visiting hours
- Variety of daily activities
- Rated GOOD in all areas



**01903 830600**

Enquire or arrange a visit by calling our Registered Manager.

## Willett Lodge NURSING HOME



Willett Lodge is a small nursing home specialising in the care of people with dementia at various stages in their journey. We aim to create an environment where people feel safe as they would be in their own homes.

We consider Willett Lodge to be a place which involves the people under our care in every action we take on an individual basis.

Feel free to visit us anytime.

**Tel: 01903 235347 Fax: 01903 250902**  
**4 Chaucer Road, Worthing, West Sussex BN11 4PB**  
**www.willettldodge.co.uk**

## Amberley Lodge NURSING HOME



Amberley Lodge is a small yet specialist nursing home, specialising in caring for people with Dementia. Our pride lies in our repeated success in seeing beyond Dementia to care for people – regardless of where they are in their journey with Dementia.

Our inspection reports are accessible from our web page or from the CQC website. The ethos of the home is very much centred on being part of a family – for people living at Amberley Lodge, their relatives and our staff.

**Telephone: 01903 201076 Fax: 01903 250902**  
**11 Chaucer Road, Worthing, BN11 4PB**  
**Email: info@amberley-lodge.co.uk**  
**www.amberley-lodge.co.uk**

# Western area care homes

## Bognor and Arundel

### Bognor and Arundel care homes

#### Abbey Dean

☎ 01243 554535 [www.abbeydean.co.uk](http://www.abbeydean.co.uk)

102 Barnham Road, Barnham,  
Bognor Regis, PO22 0EW

Owner: Wolfe House Ltd

18 Places for: Dementia, Adults over 65

#### Albany House – Bognor Regis

☎ 01243 822533 [www.ahrch.co.uk](http://www.ahrch.co.uk)

11–13 Stocker Road, Bognor Regis, PO21 2QJ

Owner: Mrs Philippa Solan

18 Places for: Learning Disabilities, Mental Health

#### Aldyn Care Home

☎ 01243 820580

25–27 Canada Grove, Bognor Regis, PO21 1DW

Owner: Babajide Folarin Ademujimi

12 Places for: Mental Health, Adults under 65

#### Arun Lodge Residential Care Home

☎ 01243 866056 [www.arunlodge.co.uk](http://www.arunlodge.co.uk)

6–8 Stocker Road, Bognor Regis, PO21 2QF

Owner: Mrs Annette Rawlins

19 Places for: Adults over 65

#### Ashbury Care Home

☎ 01243 824689 [www.ashtoncare.co.uk](http://www.ashtoncare.co.uk)

124–128 Aldwick Road, Bognor Regis, PO21 2PA

Owner: Ashton Care (Bognor Regis) Ltd

29 Places for: Dementia, Learning Disabilities, Mental Health, Adults over 65, Adults under 65

#### Ashton Manor

☎ 01243 866043 [www.ashtoncare.co.uk](http://www.ashtoncare.co.uk)

104 Aldwick Road, Bognor Regis, PO21 2PD

Owner: Ashton Care (Bognor Regis) Ltd

22 Places for: Dementia, Mental Health, Adults over 65, Adults under 65

#### Autumn Lodge – Bognor Regis

☎ 01243 868242 [www.autumnlodge.com](http://www.autumnlodge.com)

172 Aldwick Road, Bognor Regis, PO21 2YQ

Owner: Autumn Lodge Ltd

19 Places for: Adults over 65

#### Beachview

☎ 01243 582896 [www.dolphinhomes.co.uk](http://www.dolphinhomes.co.uk)

28 Alleyne Way, Middleton-on-Sea, PO22 6JZ

Owner: Dolphin Homes Ltd

10 Places for: Learning Disabilities, Adults over 65, Physical Disability, Adults under 65

#### Byway House

☎ 01243 583346 [www.bywayhouse.com](http://www.bywayhouse.com)

1 The Byway, Middleton-on-Sea,  
Bognor Regis, PO22 6DR

Owner: Byway Care Ltd

18 Places for: Adults over 65

#### Chalcraft Hall Care Home

☎ 01243 820278 [www.chalcrafthall.co.uk](http://www.chalcrafthall.co.uk)

76 Chalcraft Lane, Bognor Regis, PO21 5TS

Owner: Musgrave Ventures Ltd

20 Places for: Dementia, Adults over 65

#### Chestnuts – Bognor Regis

☎ 01243 554678 [www.hft.org.uk](http://www.hft.org.uk)

Chestnuts, Yapton Road, Barnham,  
Bognor Regis, PO22 0AZ

Owner: HF Trust Ltd

6 Places for: Learning Disabilities, Adults over 65, Adults under 65

#### Clements House

☎ 01243 869004 [www.alliedcare.co.uk](http://www.alliedcare.co.uk)

36 Fish Lane, Bognor Regis, PO21 3AH

Owner: Allied Care (Mental Health) Ltd

7 Places for: Mental Health, Adults over 65, People who misuse drugs and alcohol, People with an Eating Disorder, Physical Disability, Sensory Impairment

#### Crawford Care Home

☎ 01243 865353

3 Alexandra Terrace, Clarence Road,  
Bognor Regis, PO21 1LA

Owner: Crawfords Homes Ltd

11 Places for: Learning Disabilities, Mental Health

#### Elizabeth House

☎ 01243 810880 [www.shaw.co.uk](http://www.shaw.co.uk)

83 Victoria Drive, Bognor Regis, PO21 2TB

Owner: Shaw Healthcare Ltd

60 Places for: Dementia, Adults over 65, Adults under 65

#### Ellasdale Road

☎ 01243 865459 [www.aspens.org.uk](http://www.aspens.org.uk)

5 Ellasdale Road, Bognor Regis, PO21 2SG

Owner: Aspens Charities

6 Places for: Dementia, Learning Disabilities, Mental Health, Adults over 65, Physical Disability, Sensory Impairment, Adults under 65



# Luxury Accommodation

with care...

Over 30  
years of  
quality care

Autumn Lodge Residential Care Home at 172 Aldwick Road Bognor Regis, is Registered with the Care Quality Commission to care for 19 elderly residents. We pride ourselves in offering a high quality service, with an excellent staff team who undergo regular training.

We offer a daily programme of activities, we have a separate dining room and a spacious lounge with garden, and ample parking. All rooms are ensuite.

Please call the Manager, Nicola Hunt on 01243 868242 or email [n.hunt@autumnlodge.com](mailto:n.hunt@autumnlodge.com) to arrange a visit, or for more information.



Ample parking



Separate dining room



Beautiful well kept garden



Spacious rooms



172 Aldwick Road, Bognor Regis, West Sussex, PO21 2YQ

[www.autumnlodge.com](http://www.autumnlodge.com)

West Sussex Care Guide 2024/25

## Book your space now!



**12,500 copies produced and widely distributed throughout West Sussex to:**

All GP surgeries | Hospitals | Community support teams | A range of care sector organisations providing essential help, support and advice to those looking for or in need of care services.

**Please contact Paula Miller to book your space  
T: 01243 792146**

**E: [paula@buzzwordcreative.co.uk](mailto:paula@buzzwordcreative.co.uk)**

Buzzword Creative, 146 St Pancras,  
Chichester, West Sussex PO19 7SH

**buzz**



## Arun Lodge Care Home

### Putting People First...

This lovely sea-side location will feel like home, from the moment you arrive you will receive a warm and caring welcome from our staff, management and residents. Arun Lodge is the ideal choice whether you are, looking for long term care or just a short respite break. You are always welcome. At Arun Lodge there is a garden for residents; traditional home cooking with special diets catered for and regular activities and outings, we have NVQ qualified staff and visitors are welcome at all times.

**6/8 Stocker Road, Bognor Regis PO21 2QF**

**Tel: 01243 866056 Fax: 01243 828335**

**E-mail: [info@arunlodge.co.uk](mailto:info@arunlodge.co.uk)**



### Fairhaven

☎ 01243 829956 [www.alliedcare.co.uk](http://www.alliedcare.co.uk)  
5 Alexandra Terrace, Clarence Road,  
Bognor Regis, PO21 1LA  
Owner: Allied Care (Mental Health) Ltd  
**13 Places for: Mental Health, Adults over 65, People who misuse drugs and alcohol, People with an Eating Disorder, Sensory Impairment**

### Greenways

☎ 01243 823732 [www.mha.org.uk](http://www.mha.org.uk)  
227 Hawthorn Road, Bognor Regis, PO21 2UW  
Owner: Methodist Homes  
**44 Places for: Dementia, Adults over 65, Adults under 65**

### Hammonds

☎ 01243 841005 [www.westsussex.gov.uk](http://www.westsussex.gov.uk)  
210 Hawthorn Road, Bognor Regis, PO21 2UP  
Owner: West Sussex County Council  
**20 Places for: Dementia, Learning Disabilities, Mental Health, Adults over 65, Physical Disability, Sensory Impairment, Adults under 65**

### Henson Court

☎ 01243 974890 [www.pathwayhealthcare.org.uk](http://www.pathwayhealthcare.org.uk)  
98 Barnham Road, Barnham, Bognor Regis, PO22 0EW  
Owner: Pathway Healthcare Ltd  
**6 Places for: Learning Disabilities, Adults under 65**

### Hollymead House

☎ 01243 868826 [www.hollymeadhouse.co.uk](http://www.hollymeadhouse.co.uk)  
3 Downview Road, Felpham, Bognor Regis, PO22 8HG  
Owner: Mr H R & Mrs J C & Mr M J Martin  
**35 Places for: Adults over 65**

### Homelands

☎ 01243 828122 [www.homelandsrehome.co.uk](http://www.homelandsrehome.co.uk)  
21-23 Richmond Avenue, Bognor Regis, PO21 2YE  
Owner: TNJ Care Ltd  
**20 Places for: Dementia, Mental Health, Adults over 65, People who misuse drugs and alcohol, Adults under 65**

### L'Arche Bognor Regis - Bethany

☎ 01243 866260 [www.larche.org.uk](http://www.larche.org.uk)  
190 Hawthorn Road, Bognor Regis, PO21 2UX  
Owner: L'Arche  
**6 Places for: Learning Disabilities**

### L'Arche Bognor Regis - Jericho

☎ 01243 869002 [www.larche.org.uk](http://www.larche.org.uk)  
188 Hawthorn Road, Bognor Regis, PO21 2UX  
Owner: L'Arche  
**6 Places for: Learning Disabilities**

### L'Arche Bognor Regis - Zacchaeus

☎ 01243 828532 [www.larche.org.uk](http://www.larche.org.uk)  
36-37 Servite Close, Bognor Regis, PO21 2DE  
Owner: L'Arche  
**5 Places for: Learning Disabilities**

### Laurels (The)

☎ 01243 544514 [www.hft.org.uk](http://www.hft.org.uk)  
Arundel Road, Fontwell, Arundel, BN18 0SB  
Owner: HF Trust Ltd  
**6 Places for: Learning Disabilities, Adults over 65, Adults under 65**

### Livability Ashley Place

☎ 01243 823058 [www.livability.org.uk](http://www.livability.org.uk)  
Kings Parade, Bognor Regis, PO21 2QP  
Owner: Livability  
**21 Places for: Learning Disabilities, Adults over 65, Physical Disability, Sensory Impairment, Adults under 65**

### Newhaven

☎ 01243 864674 [www.alliedcare.co.uk](http://www.alliedcare.co.uk)  
27 Highfield Road, Bognor Regis, PO22 8BQ  
Owner: Allied Care (Mental Health) Ltd  
**7 Places for: Mental Health, Adults over 65, People who misuse drugs and alcohol, People with an Eating Disorder, Physical Disability, Sensory Impairment, Adults under 65**

### Normanton Lodge

☎ 01243 821763 [www.normantonlodge.co.uk](http://www.normantonlodge.co.uk)  
14 Normanton Avenue, Bognor Regis, PO21 2TX  
Owner: Normanton Ltd  
**26 Places for: Dementia, Adults over 65, Adults under 65**

### Oakland Court

☎ 01243 842400 [www.oaklandcare.co.uk](http://www.oaklandcare.co.uk)  
26 Admiralty Road, Felpham, Bognor Regis, PO22 7DW  
Owner: Oakland Court Ltd  
**37 Places for: Dementia, Adults over 65**

### Oban House Residential Care Home

☎ 01243 863564 [www.obanhouse.org.uk](http://www.obanhouse.org.uk)  
9-11 Victoria Drive, Bognor Regis, PO21 2RH  
Owner: Oban House Retirement Care Home  
**30 Places for: Adults over 65**

### OSJCT St Wilfrid's Priory Care Home

☎ 01903 882079 [www.osjct.co.uk](http://www.osjct.co.uk)  
2 London Road, Arundel, BN18 9BZ  
Owner: The Orders Of St. John Care Trust  
**24 Places for: Adults over 65, Adults under 65**

### Royal Garden Hotel

☎ 01243 841026 [www.royalgarden.net](http://www.royalgarden.net)  
1 Princess Avenue, Bognor Regis, PO21 2QT  
Owner: Crescentworth Ltd  
**36 Places for: Adults over 65**

### Saxby Lodge Residential Care Home

☎ 01243 210796  
124 Victoria Drive, Bognor Regis, PO21 2EJ  
Owner: Saxby Care Ltd  
**19 Places for: Adults over 65**



## RESIDENTIAL ELDERLY CARE



A superb living environment for the elderly with well appointed private suites, daily activities and caring people on hand 24 hours a day. A delicious menu, freshly prepared and served in the dining room or in your suite.

A top floor lounge where you can while away the hours, chat in comfort and enjoy the unprecedented views of the gardens and sea beyond. We are happy to offer long term, holiday, respite and convalescence care.

1 PRINCESS AVENUE, ALDWICK, BOGNOR REGIS PO21 2QT  
TELEPHONE: 01243 841026 EMAIL: ENQUIRIES@ROYALGARDEN.NET  
WWW.ROYALGARDEN.NET

### Summerley Care Home

☎ 01243 823330 [www.summerley.co.uk](http://www.summerley.co.uk)  
1 Southview Road, Felpham, Bognor Regis, PO22 7JA  
Owner: Summerley Care Homes LLP  
21 Places for: Dementia, Learning Disabilities, Adults over 65, Adults under 65

### Thatched House (The)

☎ 01243 867921 [www.thethatchedhouse.co.uk](http://www.thethatchedhouse.co.uk)  
32 Aldwick Avenue, Bognor Regis, PO21 3AQ  
Owner: Drs Care Ltd  
20 Places for: Dementia, Adults over 65, Physical Disability, Sensory Impairment

### Tudor House

☎ 01243 823406 [www.naradementiacare.co.uk](http://www.naradementiacare.co.uk)  
79 Victoria Drive, Bognor Regis, PO21 2TB  
Owner: Nara Healthcare Ltd  
24 Places for: Dementia, Adults over 65

### United Response - 26 Tennyson Road

☎ 01243 869882 [www.unitedresponse.org.uk](http://www.unitedresponse.org.uk)  
26 Tennyson Road, Bognor Regis, PO21 2SB  
Owner: United Response  
5 Places for: Learning Disabilities

### Walberton Place Care Home

☎ 01243 551549 [www.countrycourtcare.co/our-homes/walberton-place-care-home](http://www.countrycourtcare.co/our-homes/walberton-place-care-home)  
Yapton Lane, Walberton, Arundel, BN18 0AS  
Owner: Country Court Care Homes 2 Ltd  
80 Places for: Dementia

### Walberton (South Coast)

☎ 01243 542714 [www.hft.org.uk](http://www.hft.org.uk)  
Freeman Close, Eastergate Lane, Walberton, Arundel, BN18 0AE  
Owner: HF Trust Ltd  
33 Places for: Learning Disabilities, Adults over 65, Adults under 65

### Walcott House

☎ 01243 863095 [www.elysiumhealthcare.co.uk](http://www.elysiumhealthcare.co.uk)  
12 Annandale Avenue, Bognor Regis, PO21 2EU  
Owner: Elysium Care Partnerships No 2 Ltd  
9 Places for: Learning Disabilities, Adults under 65

### Waterbury House

☎ 01903 881340 [www.consensusupport.com](http://www.consensusupport.com)  
8 Ford Road, Ford, Arundel, BN18 0BH  
Owner: Consensus Support Services Ltd  
8 Places for: Learning Disabilities, Adults under 65

### Whitehaven

☎ 01243 587222 [www.alliedcare.co.uk](http://www.alliedcare.co.uk)  
43 Summerley Lane, Bognor Regis, PO22 7HY  
Owner: Allied Care (Mental Health) Ltd  
14 Places for: Learning Disabilities, Mental Health, Adults over 65, People who misuse drugs and alcohol, People with an Eating Disorder, Physical Disability, Sensory Impairment, Adults under 65

### Woodbine Manor Care Home

☎ 01243 841136 [www.woodbinemanor.co.uk](http://www.woodbinemanor.co.uk)  
25 Upper Bognor Road, Bognor Regis, PO21 1JA  
Owner: Elderet Ltd  
29 Places for: Dementia, Adults over 65

## Bognor and Arundel care homes with nursing

### Abbots Lawn

☎ 01243 823288 [www.ashtoncare.co.uk](http://www.ashtoncare.co.uk)  
Sylvan Way, Bognor Regis, PO21 2RS  
Owner: Ashton Care (Bognor Regis) Ltd  
37 Places for: Dementia, Mental Health, Adults over 65, Adults under 65

### Aldersmead Care Home

☎ 01243 827619 [www.balcombecarehomes.co.uk](http://www.balcombecarehomes.co.uk)  
17-19 Upper Bognor Road, Bognor Regis, PO21 1JA  
Owner: Balcombe Care Homes Ltd  
38 Places for: Dementia, Adults over 65, Adults under 65

### Apsley House Care Home

☎ 01243 267755 [www.apsleyhousecarehome.co.uk](http://www.apsleyhousecarehome.co.uk)  
86 Barrack Lane, Bognor Regis, PO21 4DG  
Owner: Apsley House Care Home Ltd  
35 Places for: Adults over 65, Physical Disability, Adults under 65

### Aronel Cottage Care Home Ltd

☎ 01243 842000 [www.aronelcottage.co.uk](http://www.aronelcottage.co.uk)  
5-11 Highfield Road, Bognor Regis, PO22 8BQ  
Owner: Aronel Cottage Care Home Ltd  
38 Places for: Adults over 65

### Barnham Manor

☎ 01243 551190 [www.barnhammanor.co.uk](http://www.barnhammanor.co.uk)  
150 Barnham Road, Barnham, Bognor Regis, PO22 0EH  
Owner: Barnham Manor Ltd  
33 Places for: Dementia, Adults over 65, Physical Disability, Sensory Impairment

### Burlington Nursing Home

☎ 01243 821446 [www.burlingtonnursinghome.com](http://www.burlingtonnursinghome.com)  
109-111 Victoria Drive, Bognor Regis, PO21 2DZ  
Owner: Burlington Nursing Home Ltd  
40 Places for: Dementia, Adults over 65

### Cherington

☎ 01243 865936 [www.saffronlandhomes.com](http://www.saffronlandhomes.com)  
15-17 Stocker Road, Bognor Regis, PO21 2QL  
Owner: Homebeech Ltd  
42 Places for: Dementia, Learning Disabilities, Adults over 65, Adults under 65





FAMILY BUSINESS  
ESTABLISHED 1975



Aronel Cottage is a friendly, family run home. We have registered nurses on duty 24 hours with a high staff ratio. The home has benefited from refurbishment with en-suite rooms available.



5 Highfield Road, Bognor Regis,  
West Sussex PO22 8BQ

Tel: 01243 842000

Email: [admin@aronel.co.uk](mailto:admin@aronel.co.uk)

[www.aronelcottage.co.uk](http://www.aronelcottage.co.uk)

Proprietors Mr Mrs JT & LS Hitchcock, RN OND



INVESTOR IN PEOPLE

# Walberton Place Care Home



**Our family, caring for yours**

Walberton Place Care Home provides the highest standards of family-led residential and dementia care. Our home is luxurious and beautifully furnished, whilst retaining a warm family atmosphere that makes Walberton Place feel extra special.

- Warm inclusive family atmosphere
- Person-centred dementia care
- Daily fine dining
- Spacious en-suite bedrooms
- Café, pub, cinema & hair salon
- Landscaped gardens

To find out more about life at Walberton Place contact our Senior Customer Relations Manager Cheryl Tyson on [cheryl.tyson@countrycourtcare.com](mailto:cheryl.tyson@countrycourtcare.com)

 01243 551 549

 Yapton Lane, Walberton, Arundel,  
West Sussex, BN18 0AS

 [www.countrycourtcare.com](http://www.countrycourtcare.com)



### Homebeech

☎ 01243 823389 [www.saffronlandhomes.com](http://www.saffronlandhomes.com)  
19–21 Stocker Road, Bognor Regis, PO21 2QH  
Owner: Homebeech Ltd  
**66 Places for: Dementia, Learning Disabilities, Adults over 65, Physical Disability, Adults under 65**

### Warmere Court

☎ 01243 551827 [www.shaw.co.uk](http://www.shaw.co.uk)  
Downview Way, Yapton, Arundel, BN18 0HN  
Owner: Shaw Healthcare Ltd  
**40 Places for: Adults over 65, Adults under 65**

### Westergate House

☎ 01243 544744 [www.barchester.com](http://www.barchester.com)  
Denmans Lane, Fontwell, Arundel, BN18 0SU  
Owner: Barchester Healthcare Homes Ltd  
**84 Places for: Dementia, Mental Health, Adults over 65, Physical Disability, Sensory Impairment, Adults under 65**

### Yewtree Nursing Home

☎ 01243 552575 [www.yewtreecare.co.uk](http://www.yewtreecare.co.uk)  
North End Road, Yapton, Arundel, BN18 0DU  
Owner: Yew Tree Care Ltd  
**40 Places for: Learning Disabilities, Adults over 65, People with an Eating Disorder, Physical Disability, Sensory Impairment, Adults under 65**

## Chichester

### Chichester care homes

#### Abelands

☎ 01243 528019 [www.ark-project.org.uk](http://www.ark-project.org.uk)  
Abelands House, Merston, Chichester, PO20 1DY  
Owner: PA Ark Projects Ltd  
**9 Places for: Learning Disabilities, Mental Health, Sensory Impairment, Adults under 65**

#### Aldingbourne Cottage

☎ 01243 543571  
Westergate Street, Westergate, Chichester, PO20 3QR  
Owner: Aldingbourne Care Ltd  
**10 Places for: Learning Disabilities, Physical Disability, Adults under 65**

#### Alexander House Care Home

☎ 01243 670883 [www.parksidelodgecarehome.com](http://www.parksidelodgecarehome.com)  
131 Stocks Lane, East Wittering, Chichester, PO20 8NY  
Owner: Parkside Lodge Health Care Ltd  
**23 Places for: Dementia, Adults over 65**

#### Auburn Lodge Residential Home

☎ 01243 606587 [www.auburnlodge.co.uk](http://www.auburnlodge.co.uk)  
10 Church Road, Selsey, Chichester, PO20 0LS  
Owner: Platinum Home Care (South Coast) Ltd  
**14 Places for: Adults over 65**

### Augusta Court

☎ 01243 532483 [www.anchorhanover.org.uk](http://www.anchorhanover.org.uk)  
Winterbourne Road, Chichester, PO19 6TT  
Owner: Anchor Hanover Group  
**46 Places for: Dementia, Adults over 65**

### Bill House (The)

☎ 01243 602567 [www.parkgroupcare.co.uk](http://www.parkgroupcare.co.uk)  
98 Grafton Road, Selsey, Chichester, PO20 0JA  
Owner: Alexander Park Homes Ltd  
**38 Places for: Dementia, Mental Health, Adults over 65**

### Church Farm Care Home

☎ 01243 672999 [www.bupacarehomes.co.uk](http://www.bupacarehomes.co.uk)  
Church Farm Lane, East Wittering, Chichester, PO20 8PT  
Owner: Bupa Care Homes (CFChomes) Ltd  
**53 Places for: Adults over 65**

### Cornelius House

☎ 01243 779372 [www.corneliushouse.co.uk](http://www.corneliushouse.co.uk)  
114 Fishbourne Road West, Chichester, PO19 3JR  
Owner: Cornelius House Ltd  
**20 Places for: Adults over 65**

### Dovecote View Chichester

☎ 01243 779080 [www.dovecoteview.com](http://www.dovecoteview.com)  
Claypit Lane, Westhampnett, Chichester, PO18 0NT  
Owner: Dovecote View Ltd  
**34 Places for: Dementia, Adults over 65**

### Ferndale Residential Care Home

☎ 01243 371841 [www.ferndalecare.co.uk](http://www.ferndalecare.co.uk)  
8 Stein Road, Emsworth, PO10 8LD  
Owner: Seagry Care Ltd  
**17 Places for: Dementia, Adults over 65, Adults under 65**

### Glebe House

☎ 01243 379179 [www.shaw.co.uk](http://www.shaw.co.uk)  
Stein Road, Southbourne, PO10 8LB  
Owner: Shaw Healthcare Ltd  
**40 Places for: Adults over 65, Adults under 65**

### Hambrook Meadows

☎ 01243 572922 [www.hambrookmeadowscarehome.co.uk](http://www.hambrookmeadowscarehome.co.uk)  
Broad Road, Hambrook, Chichester, PO18 8RF  
Owner: Hambrook Care Ltd  
**19 Places for: Adults over 65**

### Heathfield Care Home

☎ 01243 511040 [www.heathfieldcarehome.co.uk](http://www.heathfieldcarehome.co.uk)  
Main Road, West Wittering, Chichester, PO20 8QA  
Owner: AMJ Care Ltd  
**23 Places for: Dementia, Mental Health, Adults over 65, Physical Disability, Sensory Impairment**

# DOVECOTE VIEW

We **Care** for the Elderly



Services we offer at Dovecote View Residential Care Home:

- Long-term Care
- Respite/Convalescence Care
- Day Care

For more information on our services, please contact us on **01243 779080** or **www.dovecoteview.com**

Dovecote View, Claypit Lane, Westhampnett, Chichester, West Sussex, PO18 0NT  
Email: [info@dovecoteview.com](mailto:info@dovecoteview.com)

# Auburn Lodge

## RESIDENTIAL CARE HOME

We are a small family run care home set in a relaxing and homely atmosphere, offering long term, respite and day care.

Fully trained staff are on hand 24 hours a day offering high quality of care to each of the resident's individual needs.

*"The home comes across as a big family."*

*"They're one of the best care homes."*

*"This really is a home from home. The staff are really nice."*

*"I am always made to feel very welcome. There is an informality about the place but it is very professional."*

**10 Church Road, Selsey, West Sussex PO20 0LS**  
**T: 01243 606587**  
**E: [info@auburnlodge.co.uk](mailto:info@auburnlodge.co.uk)**  
**[www.auburnlodge.co.uk](http://www.auburnlodge.co.uk)**



**AUBURN LODGE**  
Platinum Homecare



# SUSSEX GRANGE

Care with Kindness

## BEAUTIFUL RESIDENTIAL CARE HOME



**www.sussexgrange.co.uk**  
**01243 60 62 62**



**SUSSEX GRANGE**  
Residential Care Home



**SUSSEX GRANGE**  
Personal Home Care



**LAKEVIEW GRANGE**  
CINNAMON LUXURY CARE



**LUXURY CARE HOME NOW OPEN**

Lakeview Grange Care Home is now open in Chichester, West Sussex bringing first-class care and superb facilities for older people to the local community.

Lakeview Grange is part of Cinnamon Luxury Care which for the sixth year running has been recognised as a Top 20 Rated Care Home Group by independent reviews website Carehome.co.uk based on feedback by residents, families and friends.

Call the team today on **01243 969 435** or email [lakeview.enquiries@cinnamoncc.com](mailto:lakeview.enquiries@cinnamoncc.com) for more information or to book your personal tour.

**At Lakeview Grange, people will always come first**

RESIDENTIAL CARE | DEMENTIA CARE | RESPITE CARE

Luxury Care Home in Chichester  
Lakeview Grange Care Home 93-94 Whyke Road, Chichester, West Sussex, PO19 8JF  
Email: [lakeview.enquiries@cinnamoncc.com](mailto:lakeview.enquiries@cinnamoncc.com) [www.cinnamoncc.com/lakeview](http://www.cinnamoncc.com/lakeview)



### Hooklands Care Home

☎ 01243 670621 [www.hooklands.co.uk](http://www.hooklands.co.uk)  
West Bracklesham Drive, Bracklesham Bay,  
Chichester, PO20 8PF  
Owner: Hooklands Ltd  
**27 Places for: Dementia, Learning Disabilities, Adults over 65, Physical Disability, Adults under 65**

### Lakeview Grange

☎ 01243 684133 [www.cinnamoncc.com/lakeview](http://www.cinnamoncc.com/lakeview)  
93-94 Whyke Road, Chichester, PO19 8JF  
Owner: Chichester Care Ltd  
**55 Places for: Dementia, Adults over 65, Physical Disability, Sensory Impairment**

### Lambourne House

☎ 01243 606065 [www.achievetogether.co.uk](http://www.achievetogether.co.uk)  
8 Ursula Avenue, Selsey, Chichester, PO20 0HT  
Owner: Achieve Together Ltd  
**9 Places for: Learning Disabilities, Physical Disability, Adults under 65**

### Lighthouse Selsey (The)

☎ 01243 601602 [www.livingwithdignity.co.uk](http://www.livingwithdignity.co.uk)  
65 Hillfield Road, Selsey, PO20 0LF  
Owner: Dignity Group Ltd  
**9 Places for: Learning Disabilities, Adults under 65**

### Manor Care Home (The)

☎ 01243 602828 [www.themanorselsey.co.uk](http://www.themanorselsey.co.uk)  
75 Manor Road, Selsey, Chichester, PO20 0SF  
Owner: The Manor (Sussex) LLP  
**21 Places for: Learning Disabilities**

### Manorfield Residential Home

☎ 01243 673023 [www.manorfieldcarehome.co.uk](http://www.manorfieldcarehome.co.uk)  
Clappers Lane, Earnley, Chichester, PO20 7JJ  
Owner: CC Care Home Ltd  
**28 Places for: Dementia, Adults over 65**

### Nyton House

☎ 01243 543228 [www.nytonhouse.co.uk](http://www.nytonhouse.co.uk)  
Nyton Road, Westergate, Chichester, PO20 3UL  
Owner: Nyton House Ltd  
**34 Places for: Dementia, Adults over 65, Physical Disability, Sensory Impairment, Adults under 65**

### Old Malthouse Care Home (The)

☎ 01243 605410 [www.the-old-malthouse.co.uk](http://www.the-old-malthouse.co.uk)  
33 High Street, Selsey, Chichester, PO20 0RB  
Owner: Selsey Care Company Ltd  
**34 Places for: Dementia, Adults over 65, Physical Disability, Sensory Impairment**

### Spencer Place

☎ 01243 783518 [www.choicecaregroup.com](http://www.choicecaregroup.com)  
Main Road, Fishbourne, Chichester, PO18 8AN  
Owner: Community Homes of Intensive Care and Education Ltd  
**10 Places for: Mental Health, Adults over 65, Adults under 65**

### Sussex Grange Residential Care Home

☎ 01243 606262 [www.sussexgrange.co.uk](http://www.sussexgrange.co.uk)  
14 Vincent Road, Selsey, Chichester, PO20 9DH  
Owner: Sussex Grange Ltd  
**20 Places for: Dementia, Adults over 65, Sensory Impairment**

### Tozer House

☎ 01243 776703 [www.westsussex.gov.uk](http://www.westsussex.gov.uk)  
Tozer Way, Chichester, PO19 7NX  
Owner: West Sussex County Council  
**15 Places for: Learning Disabilities, Adults over 65, Adults under 65**

### Whyke Lodge

☎ 01243 783989 [www.whykelodge.com](http://www.whykelodge.com)  
115 Whyke Road, Chichester, PO19 8JG  
Owner: Mrs Nadia Walsh  
**23 Places for: Dementia, Adults over 65**

### Willow Lodge Care Home

☎ 01243 375382 [www.englishoakcarehomes.co.uk](http://www.englishoakcarehomes.co.uk)  
11-15 Stein Road, Emsworth, PO10 8LB  
Owner: Stephen Geach  
**40 Places for: Dementia, Mental Health, Adults over 65, Physical Disability**

## Chichester care homes with nursing

### Beggars Roost Nursing Home

☎ 01243 573750 [www.colvillecare.co.uk](http://www.colvillecare.co.uk)  
Old Park Lane, Fishbourne, Chichester, PO18 8AP  
Owner: Colville Care Ltd  
**28 Places for: Adults over 65, Physical Disability**

### Chichester Grange

☎ 01243 882405 [www.careuk.com/chichester-grange](http://www.careuk.com/chichester-grange)  
Grosvenor Road, Chichester, PO19 8FP  
Owner: Care UK Community Partnerships Ltd  
**75 Places for: Dementia, Adults over 65, Physical Disability, Adults under 65**

### Claremont Lodge Care Home

☎ 01243 543941  
[www.claremontlodgcarehome.co.uk](http://www.claremontlodgcarehome.co.uk)  
Fontwell Avenue, Eastergate, Chichester, PO20 3RY  
Owner: Claremont Lodge Care Home Ltd  
**35 Places for: Adults over 65, Physical Disability, Adults under 65**

### Donnington House Care Home

☎ 01243 783883 [www.donningtonhouse.co.uk](http://www.donningtonhouse.co.uk)  
12 Birdham Road, Chichester, PO19 8TE  
Owner: Donnington House Care Home Ltd  
**28 Places for: Adults over 65**



# Beggars Roost

NURSING HOME

Beggars Roost is set in a quiet countryside location.

Comfortable rooms with WiFi, multi-channel TV, first class catering, sensory garden and a full range of social activities.

We provide individualised care with a touch of style.

If you are interested in respite, convalescent or permanent nursing care, contact us to discuss your personal requirements.



General enquiries please call or email  
01243 573750 | [beggars.roost@colvillecare.co.uk](mailto:beggars.roost@colvillecare.co.uk)



[www.colvillecare.co.uk](http://www.colvillecare.co.uk)

## Petworth Cottage



Petworth Cottage Nursing Home is situated in a quiet, picturesque area of the South Downs, West Sussex, within a short distance of Petworth Town.

Our aim is to provide high quality nursing care to meet the needs of the individual whilst maintaining a friendly, relaxing and homely environment.

All our staff are trained to be sensitive of our resident's needs and requirements for privacy, confidentiality and personal dignity.



**Petworth Cottage Nursing Home, Fittleworth Road, Petworth, West Sussex GU28 0HQ**  
Tel: 01798 342785 Email: [enquiries@pcnh.co.uk](mailto:enquiries@pcnh.co.uk) [www.pcnh.co.uk](http://www.pcnh.co.uk)

### **Kings Lodge Nursing Home**

☎ 01243 573292 [www.lrh-homes.com](http://www.lrh-homes.com)  
Main Road, Chidham, PO18 8PN  
Owner: London Residential Healthcare Ltd  
**77 Places for: Dementia, Learning Disabilities, Mental Health, Adults over 65, Physical Disability**

### **Manor Barn Nursing Home**

☎ 01243 781490 [www.rhymecare.co.uk](http://www.rhymecare.co.uk)  
2 Appledram Lane South, Fishbourne,  
Chichester, PO20 7PE  
Owner: Rhymecare Ltd  
**31 Places for: Adults over 65, Physical Disability, Sensory Impairment, Adults under 65**

### **Marriott House & Lodge**

☎ 01243 536652 [www.barchester.com/marriott](http://www.barchester.com/marriott)  
Tollhouse Close, Chichester, PO19 1SG  
Owner: Barchester Healthcare Homes Ltd  
**119 Places for: Adults over 65, Physical Disability, Adults under 65**

### **Pinewood Nursing Home**

☎ 01243 572480 [www.pinewoodnursinghome.co.uk](http://www.pinewoodnursinghome.co.uk)  
Cot Lane, Chidham, Chichester, PO18 8ST  
Owner: Pinewood Nursing Home  
**30 Places for: Adults over 65**

### **Prinsted Care Home**

☎ 01243 372024 [www.springfieldnursing.co.uk](http://www.springfieldnursing.co.uk)  
Prinsted Lane, Prinsted, Emsworth, PO10 8HR  
Owner: Springfield Health Services Ltd  
**44 Places for: Dementia, Adults over 65**

### **Tenchley Manor Nursing Home**

☎ 01243 606060 [www.healthcarehomes.co.uk/care-homes/tenchley-manor](http://www.healthcarehomes.co.uk/care-homes/tenchley-manor)  
Ursula Square, Selsey, Chichester, PO20 0HS  
Owner: Healthcare Homes (LSC) Ltd  
**37 Places for: Dementia, Adults over 65, Physical Disability, Sensory Impairment, Adults under 65**

### **Wellington Grange**

☎ 01243 755200  
[www.coltencares.co.uk/wellington-grange](http://www.coltencares.co.uk/wellington-grange)  
Broyle Road, Chichester, PO19 6ED  
Owner: Colten Care Ltd  
**76 Places for: Adults over 65, Adults under 65**

### **Westhampnett Nursing Home**

☎ 01243 782986 [www.westhampnettthhouse.co.uk](http://www.westhampnettthhouse.co.uk)  
Westhampnett House, Stane Street, Westhampnett,  
Chichester, PO18 ONT  
Owner: Bethesda Healthcare Ltd  
**32 Places for: Adults over 65, Physical Disability, Sensory Impairment**

## **Midhurst Midhurst care homes**

### **Barlavington Manor**

☎ 01798 343309 [www.barlavingtonmanor.co.uk](http://www.barlavingtonmanor.co.uk)  
Burton Park Road, Petworth, GU28 0JS  
Owner: Realmpark Health Care (Petworth) Ltd  
**57 Places for: Dementia, Adults over 65**

### **Milkwood House Care Home**

☎ 01730 895834 [www.milkwoodcare.co.uk](http://www.milkwoodcare.co.uk)  
Hillbrow, Liss, nr Petersfield, GU33 7PB  
Owner: Milkwood Care Ltd  
**43 Places for: Dementia, Adults over 65, Adults under 65**

### **Rotherlea**

☎ 01798 345940 [www.shaw.co.uk](http://www.shaw.co.uk)  
Dawtry Road, Petworth, GU28 0EA  
Owner: Shaw Healthcare Ltd  
**70 Places for: Dementia, Adults over 65, Adults under 65**

### **Vine House Older Persons Residence**

☎ 01730 815441 [www.vinehousemidhurst.co.uk](http://www.vinehousemidhurst.co.uk)  
Vanzell Road, Easebourne Lane, Easebourne,  
Midhurst, GU29 9AZ  
Owner: Mr Andrew Kevin Hill  
**17 Places for: Dementia, Adults over 65, Physical Disability, Sensory Impairment**

## **Midhurst care homes with nursing**

### **Pendean House Care Home**

☎ 01730 812896 [www.bupacarehomes.co.uk](http://www.bupacarehomes.co.uk)  
Off Oaklands Lane, West Lavington, Midhurst, GU29 0ES  
Owner: Bupa Care Homes (BNH) Ltd  
**40 Places for: Adults over 65**

### **Petworth Cottage Nursing Home**

☎ 01798 342785 [www.pcnh.co.uk](http://www.pcnh.co.uk)  
Fittleworth Road, Byworth, Petworth, GU28 0HQ  
Owner: Trustees of Petworth Cottage  
**32 Places for: Adults over 65**

### **St Magnus Hospital and St Magnus Nursing**

☎ 01428 643125 [www.rosemarypark.co.uk](http://www.rosemarypark.co.uk)  
Marley Lane, Marley Common, Haslemere, GU27 3PX  
Owner: Oldercare (Haslemere) Ltd  
**73 Places for: Dementia, Learning Disabilities, Mental Health, Adults over 65, People detained under the Mental Health Act, Physical Disability, Adults under 65**

### **Weyspring Park**

☎ 01428 748519 [www.weyspringpark.co.uk](http://www.weyspringpark.co.uk)  
Bell Vale Lane, Haslemere, GU27 3DJ  
Owner: Weyspring Ltd  
**34 Places for: Dementia, Mental Health, Adults over 65, Adults under 65**





# Specialised Dementia Care

Choose from two well established care homes, each specialising in caring for people who have Alzheimers, dementia or memory loss. Our homes have a homely and comfortable atmosphere, regular activities and safe and secure gardens. We cater for long term and respite care.



## Tudor House

Located in the heart of the seaside resort of Bognor Regis, Tudor House is within walking distance of the town centre, beach, the pier and public transport. Chichester, Arundel, Littlehampton and Worthing are easily accessible.

We care for a maximum of 24 elderly people with dementia.

79 Victoria Drive, Bognor Regis, PO21 2TB

T: 01243 823406

E: [tudor@naradementiacare.co.uk](mailto:tudor@naradementiacare.co.uk)



## Whyke Lodge

In a central but quiet location in the ancient Cathedral City of Chichester, Whyke Lodge is within walking distance of the local shops, town centre, bus and railway stations.

We care for a maximum of 23 elderly people with dementia.

115 Whyke Road, Chichester, PO19 8JG

T: 01243 783989

E: [whyke@naradementiacare.co.uk](mailto:whyke@naradementiacare.co.uk)



[www.naradementiacare.co.uk](http://www.naradementiacare.co.uk)

# Pulborough & Billingshurst

## Pulborough & Billingshurst care homes

### **Anchorage Residential Care Home (The)**

☎ **01798 872779** [www.rhymecare.co.uk](http://www.rhymecare.co.uk)  
Coombelands Lane, Pulborough, RH20 1AG

*Owner: Rhymecare Ltd*

**36 Places for: Adults over 65, Physical Disability, Sensory Impairment**

## Pulborough & Billingshurst care homes with nursing

### **Derwent Lodge**

☎ **01403 786832** [www.silverlakecare.co.uk](http://www.silverlakecare.co.uk)  
West Street, Billingshurst, RH14 9LX

*Owner: Silverlake Care 1 Ltd*

**56 Places for: Adults over 65**

### **Hillside Lodge**

☎ **01798 877700** [www.shaw.co.uk](http://www.shaw.co.uk)  
Spiro Close, London Road, Pulborough, RH20 1FG

*Owner: Shaw Healthcare Ltd*

**60 Places for: Dementia, Adults over 65, Adults under 65**

# Yew Tree Nursing Home

We are situated in the pretty village of Yapton, near the historic castle town of Arundel. We are a grade II listed building tastefully adapted and refurbished to the highest specification. We provide accommodation for 36 adults.

We offer 24-hour care for residential, nursing, respite, convalescence and palliative care. We offer a range of newly refurbished single and shared ensuite shower rooms, a lounge and dining area and activities room.

We pride ourselves on our kind and thoughtful staff. Please come and visit us.

**Please contact Yew Tree Nursing Home,  
Northend Road, Yapton, Arundel,  
West Sussex BN18 0DU**

**Tel: 01243 554946 (Office),**

**01243 552575 (Nurse)**

**Email: [yewtreecare@yahoo.co.uk](mailto:yewtreecare@yahoo.co.uk)**

**[www.yewtreecare.co.uk](http://www.yewtreecare.co.uk)**



 Rhymecare Limited [www.rhymecare.co.uk](http://www.rhymecare.co.uk)  
.....dedicated to excellence

## Manor Barn

FISHBOURNE PO20 7PE

Manor barn is a modernised Grade II listed building offering warm and comfortable surrounding set in the outstanding countryside outside Chichester, West Sussex.

A Nursing Care Home for 31 residents occupying a Grade II listed building that has been completely renovated and offers modern facilities whilst maintaining its original charm. All rooms have en-suite bathrooms and are fully equipped including wifi, television and telephone.

In addition to their care and support residents can take advantage of the services of a hairdresser, chiropodist and physiotherapist.

It is our goal to provide our residents with the highest standards of care in a friendly and secure environment that safeguards their independence, dignity and also encourages mental and physical stimulation by providing a comprehensive and varied activities programme.

Tel: 01243 781490 Email: [manorbarn@care-homes.org](mailto:manorbarn@care-homes.org)  
[www.nursing-homes-sussex.co.uk](http://www.nursing-homes-sussex.co.uk)

## The Anchorage

PULBOROUGH RH20 1AG

The Anchorage is a bright, modern home, set in beautifully maintained and peaceful grounds, enjoying views over the countryside towards the South Downs.

A residential care home for 36 residents that has been extended and modernised. Many rooms have garden views and all have en-suite facilities their own television, telephone and wifi. Rooms on the first floor are served by a lift. Residents at The Anchorage enjoy the benefits of the large well maintained garden and extensive communal areas.

In addition to their care and support residents can take advantage of the services of a hairdresser, chiropodist and physiotherapist.

It is our goal to provide our residents with the highest standards of care in a friendly and secure environment that safeguards their independence, dignity and also encourages mental and physical stimulation by providing a comprehensive and varied activities programme.

Tel: 01798 872779 Email: [caremanager@rhymecare.co.uk](mailto:caremanager@rhymecare.co.uk)  
[www.carehomesussex.co.uk](http://www.carehomesussex.co.uk)



# Alphabetical index

Advertisers shown in **bold**

## Care at home providers

### Personal care

241 Findon Road	48
AAA Care Solutions Ltd	48
AAT Quality Care Agency Ltd	48
<b>Abbey Care</b>	<b>48</b>
Abbeyfield Ferring Society (The)	48
Acorn Care Services	48
Acre Care Ltd (Bognor)	48
Acre Care Ltd (Worthing)	48
Adelik Healthcare Ltd	48
ADL Care	48
<b>Agincare UK (Worthing)</b>	<b>48</b>
Alina Homecare (Horley)	48
Alina Homecare (Horsham)	48
Alina Homecare (Lancing)	48
Alina Homecare (Rustington)	48
All Care (GB) Ltd West Sussex North	48
Alternative Means	48
Angelica Care Ltd (Bognor)	50
Angelica Care Ltd (Rustington)	50
Angelica Care (Mid Sussex)	50
Ansa Care	50
Apex Prime Care (East Grinstead)	50
Apex Prime Care (Worthing)	50
<b>Artius Care Ltd</b>	<b>50</b>
Arundel Domiciliary Care Services Ltd	50
<b>Ascot Care</b>	<b>50</b>
Ashlong House Domiciliary Care	50
Ashton Domiciliary Care Agency (Bognor Regis)	50
Aspens Supported Living & Outreach - West Sussex	50
Avoston Ltd	50
Benton	50
Berkeley Home Health Sussex	50
Bertie & Bells Ltd	50
Bespoke Home Care Ltd	50
<b>Bluebird Care (Chichester)</b>	<b>50</b>
<b>Bluebird Care (Sussex Weald)</b>	<b>50</b>
Bluebird Care (Worthing)	52
Bluestar Care & Support Ltd	52
Bognor Regis (Olut Services Ltd)	52

Brainerd Ltd Domiciliary Care Service	52
Brendoncare Stildon Mews	52
Bright Care Horsham	52
Bright Care Recruitment Ltd	52
Brighton and Hove	52
Brooklands Homecare Ltd (Edenbridge)	52
Brooklands Homecare Ltd (Worthing)	52
<b>BS Care Ltd</b>	<b>52</b>
Care 7 Main Office	52
Care Guaranteed	52
Care Integrity Ltd	52
Care Moments Healthcare Ltd	52
Care Outlook Crawley	52
Careinmyhome Worthing	52
Caremark (Arun)	52
Caremark (Chichester)	52
Caremark (Mid Sussex and Crawley)	52
Caremark Ltd (Pulborough)	54
Caremark (Worthing and Adur)	54
Caretouch Burgess Hill	54
Carewise Ltd	54
Caring Hands	54
Catchers Care	54
Chanmil Care Ltd	54
Choice Care 4 U Services Ltd	54
Chritel Healthcare Ltd	54
Claimont Health Ltd	54
Classic Care Services Ltd)	54
Coastal Homecare (Mid Sussex)	54
Coastal Homecare (Worthing)	54
Compare Care Ltd	54
Complete Home Care Sussex Ltd	54
Cranleigh Homecare	54
Crossroads Care South Central	54
Denise Care Ltd	54
Direct Support Professionals	54
Dynamic Viewpoint Domiciliary Care Ltd	56
ECL Regaining Independence Service	56
Egalite Care	56
Elgon Solutions Ltd	56
Elite Choice Home Care Ltd	56
Elstino Maz Care Ltd	56
<b>Emergency Personnel Sussex Ltd</b>	<b>56</b>

Evergood Medicals Ltd	56	One to One Plus North	60
Everycare Mid Sussex	56	One to One Plus South	60
Everyday Recruitment Agency	56	Ontime Response Healthcare Ltd	60
Everyday Recruitment Agency	56	Optimal Future – Barnham	60
FirstCol Services Ltd Home Care (Crawley)	56	Pathways of Hope	60
FirstCol Services Ltd Home Care (Worthing)	56	Phillimon Care	60
Good Oaks Home Care (Mid Sussex)	56	Phoenix Care Services Ltd	62
Gozone Care Ltd	56	<b>Platinum Homecare (South Coast) Ltd</b>	<b>62</b>
Grace Eyre Choices Sussex	56	Portsmouth (QualitCare24-7)	62
Great Grace Services Ltd	56	Premier Care Services	62
Greenhurst Care	56	<b>Premier Nursing Ltd</b>	<b>62</b>
<b>Guardian Angel Carers Ltd (Chichester)</b>	<b>56</b>	Prestige Nursing – Worthing	62
<b>Guardian Angel Carers (Mid Sussex)</b>	<b>56</b>	Prime Care Domiciliary Ltd	62
<b>Guardian Angel Carers (Worthing)</b>	<b>58</b>	<b>PRN Homecare – Bognor Regis</b>	<b>62</b>
<b>Guild Care Domiciliary Care</b>	<b>58</b>	Qualis Home Care	62
Hanover Care Ltd (Hove)	58	Regal Home Care Ltd	62
Hanover Care (Worthing)	58	Rendezvous Care Services Ltd	62
Haslemere Homecare Ltd	58	Right at Home (Chichester & Bognor Regis)	62
<b>Hasz Homecare Services</b>	<b>58</b>	Right At Home (Mid Sussex )	62
Helping Hands (Chichester)	58	Right at Home (Worthing & Shoreham District)	62
Helping Hands (Worthing)	58	SCC Agency Ltd (t/a South Coast Care)	62
<b>Home Instead (Chichester &amp; Bognor Regis)</b>	<b>58</b>	Serenity Specialist Home Care	62
Home Instead (Horsham, Haywards Heath & Burgess Hill)	58	Sisterly Care Ltd	62
Home Instead Senior Care (Crawley)	58	South Coast Homecare	62
Home Instead Senior Care (Littlehampton Arundel & Goring-by-Sea)	58	<b>Southern Counties Caring Ltd</b>	<b>64</b>
<b>Home Instead (Worthing &amp; Steyning)</b>	<b>58</b>	Sudley Road (The Aldingbourne Trust)	64
<b>In Home Care (Chichester)</b>	<b>58</b>	Support Solutions (West Sussex)	64
Independent Lives (Disability)	58	Supporting Independence – Findon	64
Independent Lifestyles Support Agency	58	<b>Sussex Grange Home Care</b>	<b>64</b>
InfinityCare 365 Ltd	58	Sussex Homecare (Mid Sussex) Ltd	64
<b>Inter-County Nursing &amp; Care Services (Chichester)</b>	<b>58</b>	The Apuldram Centre	64
<b>Inter-County Nursing &amp; Care Services (Rustington)</b>	<b>58</b>	<b>The Barn (Assist Care Group Ltd)</b>	<b>64</b>
<b>Kardinal Healthcare Ltd</b>	<b>60</b>	The Home Service (Care Agency) Ltd	64
Karosel Care and Domestic Services Ltd	60	The Sussex Village Homecare Service Ltd	64
KMX Nursing Agency	60	Tuella Ltd Surrey	64
L'Arche Bognor Regis	60	United Response (Felpham DCA)	64
Leah Care	60	United Response (Limborne Supported Living Services)	64
Lillyfields Care (Petersfield)	60	United Response (West Sussex DCA)	64
Livability Ashley Place	60	Unity Care Specialists	64
LQS Healthcare Services Ltd	60	Versacare Ltd	64
Molly Care Ltd	60	VHM Care Ltd	64
My Homecare West Sussex	60	<b>Vitale Care Chichester</b>	<b>64</b>
New Venture Care Ltd	60	Voyage (DCA) London East	64
Nightingales Chichester	60	Your Hope Care Ltd	64
Novus Care Ltd – Cranleigh	60	Your Quality Care Services Ltd (East Grinstead)	66
Olive Home Care & Support Ltd	60	Your Quality Care Services Ltd (Gradwell)	66

## Live-in care

241 Findon Road	66
AAT Quality Care Agency Ltd	66
Acre Care Ltd (Bognor)	66
Acre Care Ltd (Worthing)	66
<b>Agincare UK (Worthing)</b>	<b>66</b>
Alina Homecare (Horley)	66
Alina Homecare (Horsham)	66
Alina Homecare (Lancing)	66
Alina Homecare (Rustington)	66
Ansa Care	66
<b>Artius Care Ltd</b>	<b>66</b>
<b>Ascot Care</b>	<b>66</b>
Benton	66
Berkeley Home Health Sussex	66
<b>Bluebird Care (Chichester)</b>	<b>66</b>
<b>Bluebird Care (Sussex Weald)</b>	<b>68</b>
Bluebird Care (Worthing)	68
Bluestar Care & Support Ltd	68
Bognor Regis (Olut Services Ltd)	68
Brainerd Ltd Domiciliary Care Service	68
Brendoncare Stildon Mews	68
Bright Care Horsham	68
Care Guaranteed	68
Care Moments Healthcare Ltd	68
Careinmyhome Worthing	68
Caremark (Arun)	68
Caremark (Chichester)	68
Caremark (Mid Sussex and Crawley)	68
Caremark Ltd (Pulborough)	68
Caremark (Worthing and Adur)	68
Carewise Ltd	68
Choice Care 4 U Services Ltd	68
Compare Care Ltd	68
Complete Home Care Sussex Ltd	70
Elgon Solutions Ltd	70
<b>Emergency Personnel Sussex Ltd</b>	<b>70</b>
Evergood Medicals Ltd	70
Everycare Mid Sussex	70
Everyday Recruitment Agency	70
Everyday Recruitment Agency	70
FirstCol Services Ltd Home Care (Crawley)	70
Good Oaks Home Care (Mid Sussex)	70
Gozone Care Ltd	70
Great Grace Services Ltd	70
Greenhurst Care	70
<b>Guardian Angel Carers Ltd (Chichester)</b>	<b>70</b>

<b>Guardian Angel Carers (Mid Sussex)</b>	<b>70</b>
<b>Guardian Angel Carers (Worthing)</b>	<b>70</b>
Hanover Care Ltd (Hove)	70
<b>Hasz Homecare Services</b>	<b>70</b>
<b>Home Instead (Chichester &amp; Bognor Regis)</b>	<b>70</b>
Home Instead Senior Care (Crawley)	70
<b>In Home Care (Chichester)</b>	<b>72</b>
InfinityCare 365 Ltd	72
<b>Inter-County Nursing &amp; Care Services (Chichester)</b>	<b>72</b>
KMX Nursing Agency	72
L'Arche Bognor Regis	72
LQS Healthcare Services Ltd	72
Olive Home Care & Support Ltd	72
Ontime Response Healthcare Ltd	72
Optimal Future – Barnham	72
Phillimon Care	72
<b>Premier Nursing Ltd</b>	<b>72</b>
Prestige Nursing – Worthing	72
Prime Care Domiciliary Ltd	72
Qualis Home Care	72
Right at Home (Chichester & Bognor Regis)	72
Right at Home (Worthing & Shoreham District)	72
<b>Southern Counties Caring Ltd</b>	<b>72</b>
<b>The Barn (Assist Care Group Ltd)</b>	<b>72</b>
Tuella Ltd Surrey	74
Unity Care Specialists	74
Versacare Ltd	74
VHM Care Ltd	74
Your Hope Care Ltd	74
Your Quality Care Services Ltd (East Grinstead)	74
Your Quality Care Services Ltd (Gradwell)	74

## Care for adults with learning disabilities

### Regulated services (CQC registered)

241 Findon Road	74
<b>Abbey Care</b>	<b>74</b>
Acre Care Ltd (Bognor)	74
Acre Care Ltd (Worthing)	74
Adelaide Care Ltd	74
<b>Agincare UK (Worthing)</b>	<b>74</b>
Alina Homecare (Horley)	74
Alina Homecare (Horsham)	74
Alina Homecare (Lancing)	74
Alina Homecare (Rustington)	74
Ansa Care	74
Apex Prime Care (East Grinstead)	74



Apex Prime Care (Worthing)	76	South Coast Homecare	80
Arundel Domiciliary Care Services Ltd	76	Sudley Road	80
Ashlong House Domiciliary Care	76	Support Solutions (West Sussex)	80
Bertie & Bells Ltd	76	Supporting Independence - Findon	80
Bespoke Home Care Ltd	76	The Apuldram Centre	80
Bluestar Care & Support Ltd	76	<b>The Barn (Assist Care Group Ltd)</b>	<b>80</b>
Bognor Regis (Olut Services)	76	United Response (Felpham DCA)	80
Brainerd Ltd Domiciliary Care Service	76	United Response (Limborne Supported Living Services)	80
<b>BS Care Ltd</b>	<b>76</b>	United Response (West Sussex DCA)	80
Care Guaranteed	76	Versacare Ltd	80
Care Integrity Ltd	76	VHM Care Ltd	80
Caremark (Arun)	76	Voyage (DCA) London East	80
Caremark (Chichester)	76		
Caremark (Mid Sussex and Crawley)	76	<b>Non regulated services (not CQC registered)</b>	
Caremark Ltd (Pulborough)	76	Frontline Associates Supported Tenancies	80
Caremark (Worthing and Adur)	76		
Carewise Ltd	76		
Caring Hands	76	<b>Mental health needs</b>	
Choice Care 4 U Services Ltd	76	<b>Regulated services (CQC registered)</b>	
Claimont Health Ltd	76	241 Findon Road	80
Compare Care Ltd	76	<b>Abbey Care</b>	<b>80</b>
Complete Home Care Sussex Ltd	76	Acre Care Ltd (Bognor)	80
Direct Support Professionals	76	Acre Care Ltd (Worthing)	80
ECL Regaining Independence Service	78	ADL Care	80
Egalite Care	78	<b>Agincare UK (Worthing)</b>	<b>80</b>
Elstino Maz Care Ltd	78	Alina Homecare (Horley)	81
Everyday Recruitment Agency	78	Alina Homecare (Horsham)	81
FirstCol Services Ltd Home Care (Crawley)	78	Alina Homecare (Lancing)	81
FirstCol Services Ltd Home Care (Worthing)	78	Alina Homecare (Rustington)	81
Gozone Care Ltd	78	Angelica Care (Mid Sussex)	81
Grace Eyre Choices Sussex	78	Ansa Care	81
<b>Guild Care Domiciliary Care</b>	<b>78</b>	Apex Prime Care (East Grinstead)	81
Hanover Care (Worthing)	78	Apex Prime Care (Worthing)	81
Helping Hands (Chichester)	78	<b>Ascot Care</b>	<b>81</b>
<b>Home Instead (Worthing &amp; Steyning)</b>	<b>78</b>	Ashlong House Domiciliary Care	81
<b>In Home Care (Chichester)</b>	<b>78</b>	Ashton Domiciliary Care Agency	81
Independent Lifestyles Support Agency	78	Bertie & Bells Ltd	81
<b>Inter-County Nursing &amp; Care Services (Chichester)</b>	<b>78</b>	Bluestar Care & Support Ltd	81
<b>Kardinal Healthcare Ltd</b>	<b>78</b>	Bognor Regis (Olut Services Ltd)	81
L'Arche Bognor Regis	78	Brooklands Homecare Ltd (Edenbridge)	81
Leah Care	78	Brooklands Homecare Ltd (Worthing)	81
Livability Ashley Place	78	<b>BS Care Ltd</b>	<b>81</b>
Milton Lodge	78	Care Outlook - Crawley	81
Novus Care Ltd - Cranleigh	78	Caremark (Arun)	81
One to One Plus North	78	Caremark (Chichester)	81
One to One Plus South	78	Caremark (Mid Sussex and Crawley)	81
Portsmouth (QualitCare24-7)	80	Caremark Ltd (Pulborough)	81
Salisbury Support Services	80		

Caremark (Worthing and Adur)	82	<b>Sussex Grange Home Care</b>	<b>85</b>
Carewise Ltd	82	Sussex Homecare (Mid Sussex) Ltd	85
Catchers Care	82	<b>The Barn (Assist Care Group Ltd)</b>	<b>85</b>
Chanmil Care Ltd	82	The Home Service (Care Agency) Ltd	85
Choice Care 4 U Services Ltd	82	Tuella Ltd Surrey	85
Claimont Health Ltd	82	United Response (Limborne Supported Living Services)	85
Classic Care Services Ltd	82	Versacare Ltd	85
Compare Care Ltd	82	VHM Care Ltd	85
Complete Home Care Sussex Ltd	82	Voyage (DCA) London East	85
Direct Support Professionals	82	Your Quality Care Services Ltd (East Grinstead)	85
ECL Regaining Independence Service	82		
Egalite Care	82	<b>Non regulated services (not CQC registered)</b>	
Elgon Solutions	82	BHT Sussex	85
Elstino Maz Care Ltd	82	Frame of Mind	85
<b>Emergency Personnel Sussex Ltd</b>	<b>82</b>	Frontline Associates Supported Tenancies	85
Everycare Mid Sussex	82	Richmond Fellowship	85
Everyday Recruitment Agency	82	Sussex Services for Autism	85
FirstCol Services Ltd Home Care (Crawley)	82	Venture People	85
FirstCol Services Ltd Home Care (Worthing)	82	West Sussex Mind	85
Gozone Care Ltd	82		
Grace Eyre Choices Sussex	82		
Great Grace Services Ltd	82		
Hanover Care (Worthing)	82		
Helping Hands (Worthing)	82		
<b>Home Instead (Chichester &amp; Bognor Regis)</b>	<b>84</b>		
<b>Home Instead (Worthing &amp; Steyning)</b>	<b>84</b>		
<b>In Home Care (Chichester)</b>	<b>84</b>		
<b>Inter-County Nursing &amp; Care Services (Chichester)</b>	<b>84</b>		
<b>Inter-County Nursing &amp; Care Services (Rustington)</b>	<b>84</b>		
<b>Kardinal Healthcare Ltd</b>	<b>84</b>		
Karosel Care and Domestic Services Ltd	84		
KMX Nursing Agency Ltd	84		
Leah Care	84		
Lillyfields Care (Petersfield)	84		
Novus Care Ltd – Cranleigh	84		
Olive Home Care & Support Ltd	84		
Optimal Future – Barnham	84		
Pathways of Hope Ltd	84		
Phillimon Care Ltd	84		
Portsmouth (QualitCare24-7)	84		
Premier Care Services Ltd	84		
<b>PRN Homecare – Bognor Regis</b>	<b>84</b>		
Regal Home Care Ltd	84		
Rendezvous Care Services Ltd	84		
Right at Home (Chichester & Bognor Regis)	84		
SCC Agency Ltd (t/a as South Coast Care)	84		
South Coast Homecare	85		
Support Solutions West Sussex	85		
		<b>Day care services</b>	
		Active Worthing Wellbeing Centre – Life Skills Club	86
		Age Concern Hassocks	86
		Age UK East Grinstead & District	86
		Age UK West Sussex (Crawley)	86
		Age UK West Sussex (Lavinia House)	86
		Age UK West Sussex, Brighton & Hove	86
		<b>Aldingbourne Country Centre</b>	<b>86</b>
		Apuldram Centre	86
		Ashton House Day Care Service	86
		Bradbury Wellbeing Centre	86
		Burnside	86
		Capital Project Trust	86
		Chestnuts	86
		Creating Connections	86
		Day Break – Dementia Service (West Sussex)	86
		Extra Club	86
		Ferring Country Centre	88
		Fitzalan Howard Centre	88
		Glebelands	88
		Glenlogie House Bognor Hub	88
		Hoyland House	88
		Judith Adams	88
		Laurels (The)	88
		Methold House	88
		Oaktree Farm	88

Outreach 3 Way – Day Centre	88
Pathfinder West Sussex (Adur)	88
Pathfinder West Sussex (Bognor)	88
Pathfinder West Sussex (Chanctonbury)	88
Pathfinder West Sussex (Chichester)	88
Pathfinder West Sussex (Crawley)	88
Pathfinder West Sussex (Horsham)	88
Pathfinder West Sussex (Littlehampton)	88
Pathfinder West Sussex (Midhurst)	88
Pathfinder West Sussex (Mid Sussex Area)	88
Pathfinder West Sussex (Worthing)	90
Pericles	90
Phoenix Stroke Club	90
Point (The)	90
Prospect Neurological Support Services	90
Rowans (The)	90
<b>Sage House – Dementia Support</b>	<b>90</b>
Stonepillow Chichester Hub	90
Strawford Centre	90
Summerley Care Home	90
Superstar Arts	90
The Birkdale Centre	90
The Yews Community Centre	90
<b>TuVida</b>	<b>90</b>
<b>TuVida Bognor Club</b>	<b>90</b>
<b>TuVida Horsham Club</b>	<b>90</b>

## Extra care housing and supported/assisted living

Abbotswood	92
Arthur Bliss House	92
Elizabeth House	92
Highdown Court	92
Highwood Mill	92
Hogshill Gardens	92
Lanehurst Gardens	92
Lapwing Court	92
Leaholme	92
Leggyfield Court	92
Lingfield Lodge	92
Marten House	92
Monaveen	92
Osmund Court	92
Prescott House	92
The Old School House	92
Walstead Court	92

## Care homes

<b>Abbey Dean</b>	<b>120</b>
Abbeyfield Ferring Society (The)	110
Abbots Lawn	124
Abelands	126
Abi House	110
Acorn Lodge	100
Acorns (The)	94
Adelaide House Nursing Home	102
Albany House – Bognor Regis	120
Aldersmead Care Home	124
Aldingbourne Cottage	126
Aldyn Care Home	120
Alexander House Care Home	126
<b>Amberley Lodge Care Home</b>	<b>116</b>
<b>Anchorage Residential Care Home (The)</b>	<b>132</b>
<b>Aniska Lodge</b>	<b>102</b>
Appletree House Residential Care Home	104
Apsley House Care Home	124
<b>Aronel Cottage Care Home Ltd</b>	<b>124</b>
<b>Arun Lodge Residential Care Home</b>	<b>120</b>
Ashbury Care Home	120
Ashdown Lodge	104
Ashdown Nursing Home	116
Ashford House	110
<b>Ashton Grange Nursing &amp; Residential Home</b>	<b>98</b>
<b>Ashton House</b>	<b>102</b>
<b>Ashtonleigh</b>	<b>98</b>
Ashton Manor	120
Ashwood – Care Home Learning Disabilities	110
Aspen Place	98
Aster Grove Nursing Home	106
<b>Auburn Lodge Residential Home</b>	<b>126</b>
Augusta Court	126
<b>Autumn Lodge – Bognor Regis</b>	<b>120</b>
<b>Avon House</b>	<b>110</b>
Avon House Rest Home – Balcombe	100
<b>Avon Manor</b>	<b>110</b>
Bainbridge Court	108
Ball Tree Croft	104
Bancroft House	112
Barlavington Manor	130
Barnham Manor	124
Baytree House	112
Baytrees	104
Baytrees Nursing Home	118
Beachview	120



Beeches Nursing Home (The)	118	Crawford Care Home	120
Beech Hill (128)	100	Croft Meadow	108
<b>Beggars Roost Nursing Home</b>	<b>128</b>	Crossways Healthcare Ltd	102
Belle Vue Country House	102	Darlington Court	106
Berkeley Lodge	118	Dean House	104
Bill House (The)	126	Deepdene Court	106
Birchwood Grove	102	Deerswood Lodge	94
Bletchingley	102	Derwent Lodge	132
Bradfield House	112	Donnington House Care Home	128
Bramshaw House	112	<b>Dovecote View Chichester</b>	<b>126</b>
Brendoncare Stildon	100	Drumconner Lancing	104
Broadbridge Park	98	Duckyls Farm Centre	100
Brockenhurst	104	Eastridge Manor	102
Brookmead	94	Edward House	98
Brownrigg	94	Elizabeth House	120
Burleys Wood	96	Ellasdale Road	120
Burlington Nursing Home	124	Ellwood Place Dementia Care Home	94
Buttermere House	96	Elreg House	110
Byway House	120	Fairhaven	122
Bywell House Care Home	112	<b>Fairlight Nursing Home</b>	<b>106</b>
Cabot House	94	Fernbank Residential Home	112
Caer Gwent	118	Ferndale Nursing Home	96
Camellots Care Home	104	Ferndale Residential Care Home	126
Camelot Nursing and Residential Care Home	118	Fethneys	112
Camowen	112	Fiddlers Rest	96
Care at Stennings	94	Fleetwood House	104
<b>Care for Veterans</b>	<b>118</b>	Forest View	98
Cavell House	110	Fulford Care & Nursing Home	108
Chalcraft Hall Care Home	120	Glebe House	126
Chantry	112	Glen Arun Care Home	98
Charmandean Road (1)	112	<b>Goldbridge (The)</b>	<b>102</b>
Cherington	124	Grasmere Nursing Home	118
Cherrymead	104	Gratwick House	106
Chestnuts – Bognor Regis	120	Greensleeves Care Home	94
<b>Chichester Grange</b>	<b>128</b>	Greenways	94
<b>Church Farm Care Home</b>	<b>126</b>	Greenways	122
<b>Clapham Lodge Care Home</b>	<b>112</b>	Greenways Care Home	110
Claremont Lodge Care Home	128	<b>Green Willow Care Home</b>	<b>106</b>
Clayton House	94	Greystoke Manor	112
Clements House	120	Hambrook Meadows	126
Compton House Christian Nursing Home	102	Hammonds	122
Coneyhurst Lodge	112	<b>Harmony House Nursing Home</b>	<b>110</b>
Coppice Close	98	Harwich House	106
Cornelius House	126	Haviland House	118
Corner House (The)	112	Heathers (The)	112
<b>Country Lodge Nursing Home</b>	<b>118</b>	Heathfield (Horsham) Ltd	96
Courtwick Park	104	Heathfield Care Home	126
		<b>Heaton House Residential Care Home</b>	<b>112</b>

Henson Court	122	Manor Care Home (The)	128
Highgrove House Residential Care Home	112	Manorfield Residential Home	128
Hilgay Care Home	98	Maplehurst Nursing Home	102
Hillside Lodge	132	Marlow	114
Hobbs Field	96	<b>Marriott House &amp; Lodge</b>	<b>130</b>
Hollymead House	122	<b>Martlet Manor</b>	<b>102</b>
<b>Hollywynd Rest Home</b>	<b>112</b>	Martlets (The)	108
Homebeech	126	<b>Meadowcroft Care Home</b>	<b>110</b>
Homelands	122	<b>Melrose Care Home</b>	<b>118</b>
Homelands Nursing Home	98	Mermaid Lodge	104
Homewood	114	<b>Mewsbrook House</b>	<b>108</b>
<b>Honeywood House Nursing Home</b>	<b>98</b>	Milkwood House Care Home	130
Hooklands Care Home	128	Mill River Lodge	98
Huntley	114	<b>Mill View</b>	<b>100</b>
Hurst Nursing Home	118	New Elmcroft	110
Jane House	94	<b>New Grange Care Home (The)</b>	<b>114</b>
Kathleens Lodge Rest Home Ltd	110	Newhaven	122
Kensington Lodge	106	New Tyne	114
Kerwin Court	96	Nightingale Nursing Home	108
Keychange Charity Romans Care Home	110	Normanton Lodge	122
Keychange Charity Rosemary Mount Care Home	114	Nyton House	128
Kings Court	96	Oakhill House Care Home	98
Kingsland House	110	Oak House	94
Kingsley Court	96	Oak House & Maple Lodge	98
Kings Lodge Nursing Home	130	Oakland Court	122
Knowle House Nursing Home	100	Oaklands Littlehampton	106
Koinonia Christian Care	114	Oaklodge Nursing Home	100
<b>Lakeview Grange</b>	<b>128</b>	Oaks (The)	94
Lambourne House	128	<b>Oakwood Court</b>	<b>102</b>
Langbury House	114	Oban House Residential Care Home	122
Larkswood	114	Offington Park Care Home	114
Laurels (The)	122	Old Malthouse Care Home (The)	128
Lavender Lodge	114	Old Pepper Pot House (The)	106
Leylands Road (54) (Peppers)	98	Options Beach Road	106
Lighthouse Selsey (The)	128	Orchards (The)	94
Linfield House	118	OSJCT St Wilfrid's Priory Care Home	122
Lingfield	100	Oxford House	114
Littlefair	100	Paddocks (The)	94
Livability Ashley Place	122	Park Lodge Care Solutions	94
Lobswood House	106	Parkside Lodge	114
Longacre Care Home	118	Pelham House	102
Lulworth	114	<b>Pendean House Care Home</b>	<b>130</b>
L'Arche Bognor Regis – Bethany	122	Pentlands Nursing Home	118
L'Arche Bognor Regis – Jericho	122	<b>Petworth Cottage Nursing Home</b>	<b>130</b>
L'Arche Bognor Regis – Zacchaeus	122	Pinewood Nursing Home	130
Magellan House	100	Poets (The)	118
Magnolia House	102	Prinsted Care Home	130
<b>Manor Barn Nursing Home</b>	<b>130</b>	Progress Project (The)	114

Queens Lodge	94	Tripletrees	100
Rectory House Nursing Home	104	Truscott Manor Care Home	100
<b>Red Oaks</b>	<b>108</b>	<b>Tudor House</b>	<b>124</b>
Rookwood Residential Home	100	Tushmore Lane	96
Rosedale Care Home	96	Ullswater Cottage	96
Rosewood	100	United Response – 26 Tennyson Road	124
Rotherlea	130	Upper Mead	108
<b>Royal Garden Hotel</b>	<b>122</b>	<b>Valerie Manor</b>	<b>108</b>
<b>Russetings Care Home</b>	<b>102</b>	Victoria Grand	116
Rustington Convalescent Home	108	<b>Victoria Lodge</b>	<b>116</b>
Rustington Hall	108	Victoria Royal Beach	116
Saxby Lodge Residential Care Home	122	Villa Adastra	100
Scotch Dyke Residential Home	114	Vine House Older Persons Residence	130
Shelley Care Home (The)	114	<b>Walberton Place Care Home</b>	<b>124</b>
Silver Court	100	Walberton (South Coast)	124
<b>Skylark House</b>	<b>98</b>	Walcott House	124
Smugglers Barn	94	Walstead Place Care Home	102
Spencer Place	128	Warmere Court	126
Stanbridge House	104	Warwick House	116
Stanhope Lodge	116	Waterbury House	124
St Annes Residential Care Home	100	Wellcross Grange Care Home	98
St Bridget's – Care Home Physical Disabilities	106	Wellington Grange	130
<b>St Clare Rest Home</b>	<b>110</b>	Westall House	102
<b>St Georges Lodge Residential Care Home</b>	<b>114</b>	Westdene House	116
St Josephs Nursing Home	108	<b>Westergate House</b>	<b>126</b>
St Magnus Hospital and St Magnus Nursing	130	Westhampnett Nursing Home	130
St Mary's Residential Care Home	116	Westholme Clinic	118
St Michaels Nursing Home	118	Westhope Lodge	96
Stone Lane (19)	116	Westhope Mews	96
Stone Lane (56)	116	Westhope Place	96
Strawberry Fields	106	Westlake	98
St Winefrides Residential Home	106	Weyspring Park	130
Summerlands	102	Whitehaven	124
Summerley Care Home	124	White Lodge Residential Home	106
Sunhill Court Nursing Home	118	White Pearl Residential Care	116
Sunkist Lodge	116	<b>Whyke Lodge</b>	<b>128</b>
Sussexdown	108	<b>Willett Lodge</b>	<b>118</b>
Sussex Grange Residential Care Home	128	Willow Lodge Care Home	128
Sutton Court Associates – 17 Shakespeare Road	116	Windermere House	98
Sutton Court	116	Woodbine Manor Care Home	124
Tenby House	118	Woodlands House	106
Tenchley Manor Nursing Home	130	Woodlands Nursing Home	100
Terrys Cross House	108	Woodroffe Benton House	96
Thatched House (The)	124	Wraysbury House	116
Touchstones	116	<b>Yewtree Nursing Home</b>	<b>126</b>
Tozer House	128	York Lodge	116
Trent House	96		





# Experience everything we have to offer

Nuffield Health Chichester  
Fitness & Wellbeing Centre



For any membership enquiries or to book a tour,  
please contact [chichestermanagement2@nuffieldhealth.com](mailto:chichestermanagement2@nuffieldhealth.com)  
or visit [www.nuffieldhealth.com](http://www.nuffieldhealth.com)

Hospitals | Fitness | Physio | Mental Health



This is a Quick Reference (QR) code. If you have a smartphone you can scan this QR code and it will take you directly to our website.



Please visit our website [westsussex.gov.uk/careguide](https://westsussex.gov.uk/careguide) to view and download our online version of the West Sussex Care Guide. If you would like more copies of the 2023/24 West Sussex Care Guide, please contact us on **01243 642121** or email [socialcare@westsussex.gov.uk](mailto:socialcare@westsussex.gov.uk).

Plain English Campaign's Crystal Mark applies to pages 5 to 26 only.