

TRAFFIC REGULATION ORDER (TRO) CONSULTATION
CMS2201MM – Haywards Heath: Augustines Way Area
25/1/24 – 15/2/24

Contents

Notice	Page 2
Statement of Reasons	Page 3
Draft Order	Page 4
Plans – existing & proposed	Page 6-19

West Sussex County Council
((Mid Sussex District) (Parking Places & Traffic Regulation) (Consolidation
No.2) Order 2006)

(Haywards Heath: Augustines Way and Various Roads Amendment) Order 2024

NOTICE is hereby given that West Sussex County Council proposes to make a permanent Traffic regulation Order under the provisions of the Road Traffic Regulation Act 1984, the effect of which will be to amend parking restrictions on lengths of roads in Haywards Heath as follows:

Augustines Way: to prohibit waiting at any time (Introduce double yellow lines) on both sides of the road at its junction with Pineham Copse. **Hoblands:** to make short adjustments to the length of other existing lengths of double yellow line in the road and adjust the order to match existing restrictions. **Manaton Close:** to install double yellow lines at the entrance to the northern garage compound. **Syresham Gardens:** to remove a section of single yellow line opposite its junction with Caxton Way.

The Order also adjusts the Order enacting parking restrictions in Woodridge Close and Vale Road to match the existing restrictions installed on those roads.

Full details of the proposals in this notice can be viewed on the Traffic Regulation Order page of the [West Sussex County Council website](#). The website includes a response form for any comments or objections.

People without access to a computer who wish to view details of the scheme should telephone the West Sussex County Council Contact Centre on 01243 642105 to receive the documents by post.

Any comments or objections about the proposal must be received before 15 February 2024. These may be submitted via the response form on the website mentioned above, by e-mail to tro.consultation@westsussex.gov.uk or in writing to TRO Team, West Sussex County Council, The Grange, Tower Street, Chichester, PO19 1RH. For legal reasons, only correspondence including a full name and address will be considered. Please quote reference CMS2201-MM in all correspondence.

Dated this 25th day of January 2024.
Director of Law & Assurance, County Hall, Chichester.

West Sussex County Council
((Mid Sussex District) (Parking Places & Traffic Regulation) (Consolidation
No.2) Order 2006)

(Haywards Heath: Augustines Way and Various Roads Amendment) Order 2024

Statement of Reasons for Proposing to Make the Order

West Sussex County Council proposes to make a permanent Traffic Regulation Order that will amend parking restrictions on lengths of roads in Haywards Heath as follows:

Augustines Way: to prohibit waiting at any time (Introduce double yellow lines) on both sides of the road at its junction with Pineham Copse. **Hoblands:** to make short adjustments to the length of other existing lengths of double yellow line in the road and adjust the order to match existing restrictions. **Manaton Close:** to install double yellow lines at the entrance to the northern garage compound. **Syresham Gardens:** to remove a section of single yellow line opposite its junction with Caxton Way.

The Order also adjusts the Order enacting parking restrictions in Woodridge Close and Vale Road to match the existing restrictions installed on those roads.

West Sussex County Council received an application for new parking restrictions at the junction of Augustines Way with Pineham Copse. It is reported that vehicles parking at this location obstruct visibility and cause congestion.

While advertising these restrictions, the opportunity is being taken to make other small amendments to restrictions where additional parking can be provided by shortening existing restrictions, or where short lengths of new restriction are needed to resolve local access issues.

In addition, the Order resolves discrepancies between the yellow line markings installed as part of previous schemes in Hoblands and Woodridge Close and the Order enacting the restriction. Updating the order will ensure the existing layout of lines can be enforced in these roads when needed.

The new order is therefore proposed to avoid danger to persons or other traffic using the affected lengths of road and to facilitate the passage of traffic.

The table below lists the roads affected by the Order and the drawing numbers on which the proposed changes appear.

Director of Law & Assurance
21 November 2023
CMS2201-MM

Road Name	Drawing Number
Augstines Way	TQ3323NES
Hoblands	TQ3423NEN, TQ3423SEN, TQ3423SWN
Manaton Close	TQ3323NES
Syresham Gardens	TQ3323NWS
Vale Road	TQ3322NWN, TQ3323SWS
Woodridge Close	TQ3423SWN

WEST SUSSEX COUNTY COUNCIL
((MID SUSSEX DISTRICT) (PARKING PLACES & TRAFFIC REGULATION)
(CONSOLIDATION NO.2) ORDER 2006)

(HAYWARDS HEATH: AUGUSTINES WAY AND VARIOUS ROADS AMENDMENT)
ORDER 2024

West Sussex County Council in exercise of their powers under Sections 1 (a) 2 (1) and (2), 4 (2), 45. 46. 49 and 53 and Part IV of Schedule 9 of the Road Traffic Regulation Act 1984 ("the Act") as amended and of all other enabling powers and after consultation with the Chief Officer of Police in accordance with Part III of Schedule 9 to the Act hereby make the following Order:-

1. The Order shall come into operation on the ***** day of ***** 2024 and may be cited as "West Sussex County Council) ((Mid Sussex District) (Parking Places & Traffic Regulation) (Consolidation No.2) Order 2006) (Haywards Heath: Augustines Way and Various Roads Amendment) Order 2023".
2. The "West Sussex County Council ((Mid Sussex District) (Parking Places & Traffic Regulation) (Consolidation No.2) Order 2006" is hereby amended by the replacement of the plans specified in the First Schedule to this Order, with the plans specified in the Second Schedule, attached hereto.

FIRST SCHEDULE
Plans to be Replaced

TQ3322NWN (Issue Number 6)
TQ3323NES (Issue Number 5)
TQ3323NWS (Issue Number 7)
TQ3323SWS (Issue Number 5)
TQ3423NEN (Issue Number 1)
TQ3423SEN (Issue Number 2)
TQ3423SWN (Issue Number 6)

SECOND SCHEDULE
Replacement Plans

TQ3322NWN (Issue Number 7)
TQ3323NES (Issue Number 6)
TQ3323NWS (Issue Number 8)
TQ3323SWS (Issue Number 6)
TQ3423NEN (Issue Number 2)
TQ3423SEN (Issue Number 3)
TQ3423SWN (Issue Number 7)

For and on behalf of WEST SUSSEX COUNTY COUNCIL

Authorised Signatory:

NAME:

DATE MADE:
CMS2201-MM

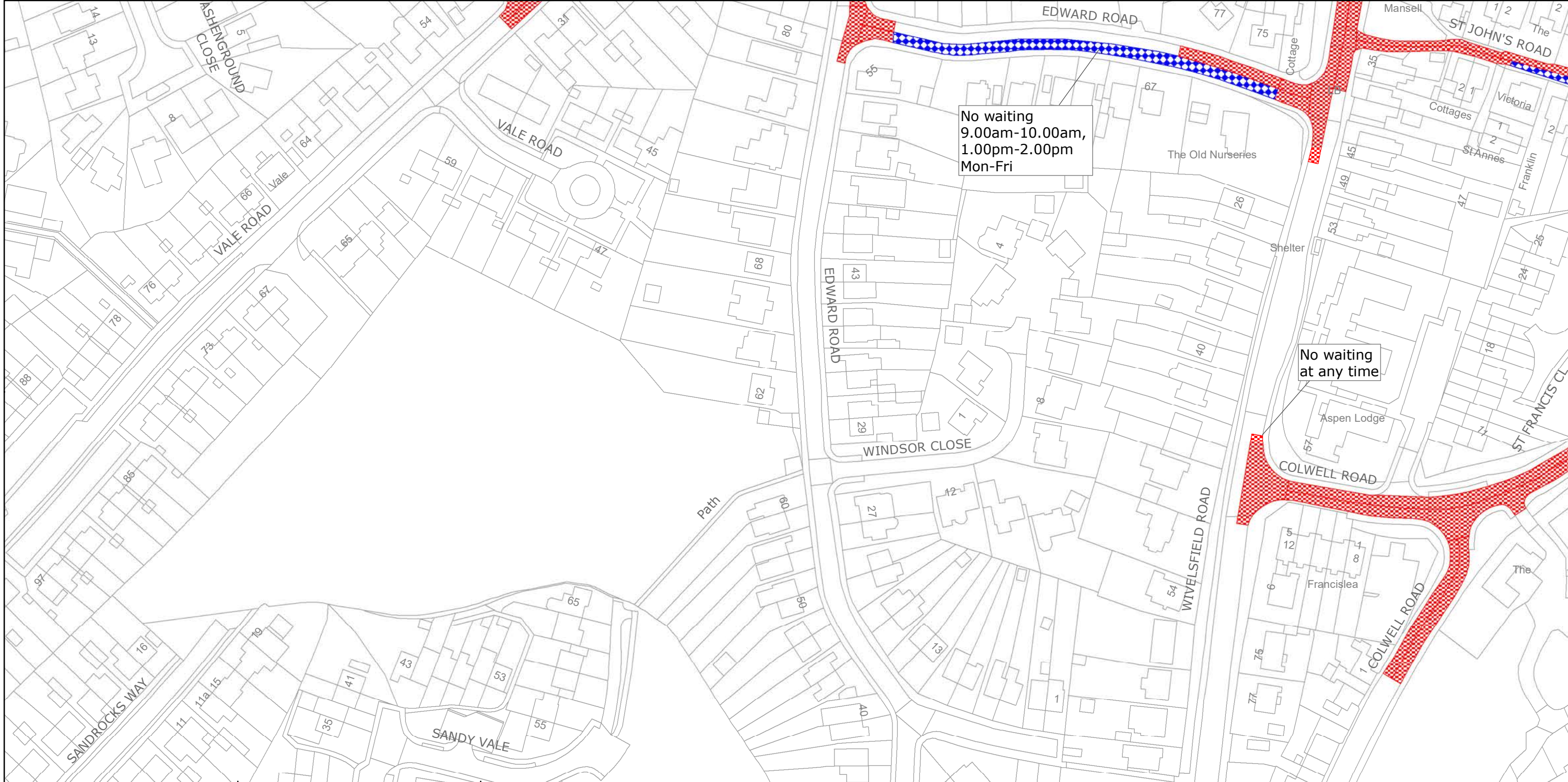

No waiting
9.00am-10.00am,
1.00pm-2.00pm
Mon-Fri

No waiting
at any time



West Sussex County Council
Highways & Transport
The Grange
Tower Street
Chichester
West Sussex
PO19 1RH

MID SUSSEX DISTRICT: HAYWARDS HEATH
WAITING RESTRICTIONS

TILE REF NO:
TQ3322NWN

SHEET ISSUE NO 6
SHEET ACTIVE FROM - 09/05/2016



SCALE:
1:1250

at A3 size

Reproduced from or based upon 2013 Ordnance Survey material with permission of the Controller of HMSO (c) Crown Copyright reserved.
Unauthorised reproduction infringes Crown copyright and may lead to prosecution or civil proceedings West Sussex County Council Licence No. 100023447

PAGE 2 OF 2: PROPOSED CHANGES TO RESTRICTIONS (CIRCLED)

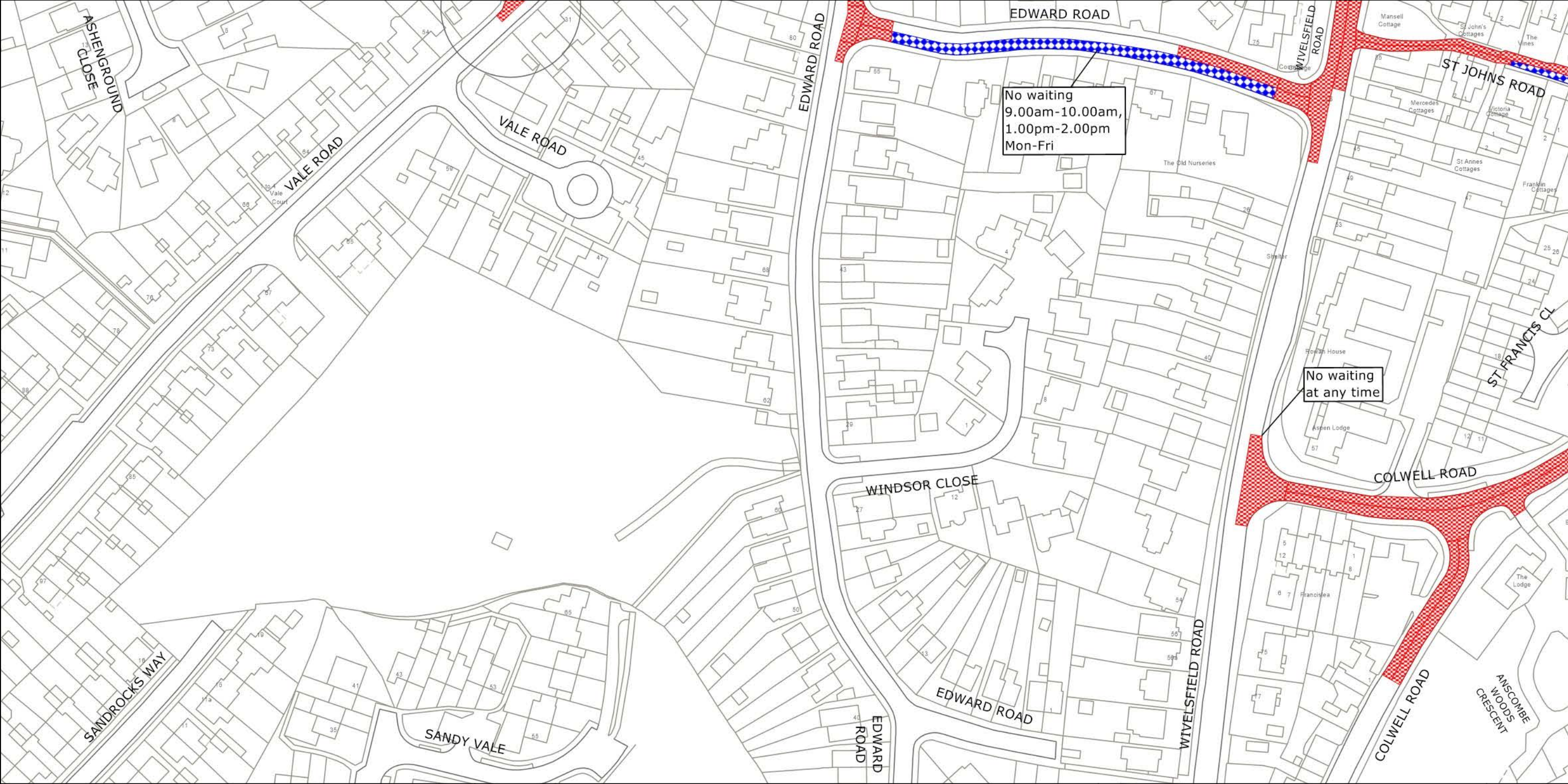

West Sussex County Council
 Highways & Transport
 The Grange
 Tower Street
 Chichester
 West Sussex
 PO19 1RH

MID SUSSEX DISTRICT: HAYWARDS HEATH
 PROPOSED WAITING RESTRICTIONS (30.08.2023_MM0)

TILE REF NO:
 TQ3322NWN
 SHEET ISSUE NO 7_CMS2201
 SHEET ACTIVE FROM - DD.MM.YYYY

N
 SCALE:
 1:1250
 at A3 size

Reproduced from or based upon 2023 Ordnance Survey mapping with permission of the Controller of HMSO (c) Crown Copyright reserved. Unauthorised reproduction infringes Crown copyright and may lead to prosecution or civil proceedings West Sussex County Council Licence No. AC0000849983

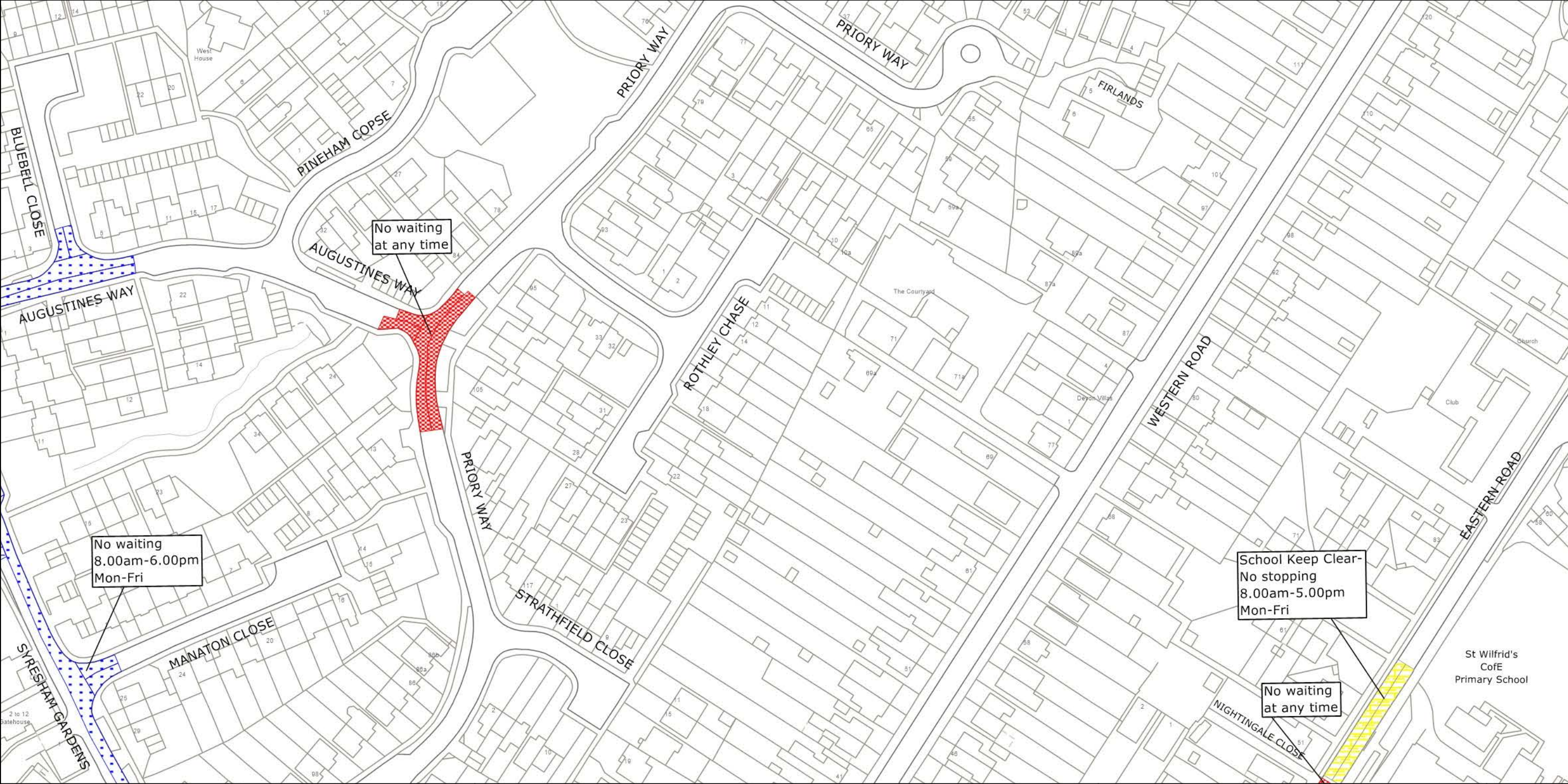

West Sussex County Council
 Highways & Transport
 The Grange
 Tower Street
 Chichester
 West Sussex
 PO19 1RH

MID SUSSEX DISTRICT: HAYWARDS HEATH
 WAITING RESTRICTIONS

TILE REF NO:
 TQ3323NES
 SHEET ISSUE NO 5
 SHEET ACTIVE FROM - 16.01.2023

N

 SCALE:
 1:1250
 at A3 size

Reproduced from or based upon 2022 Ordnance Survey mapping with permission of the Controller of HMSO (c) Crown Copyright reserved. Unauthorised reproduction infringes Crown copyright and may lead to prosecution or civil proceedings West Sussex County Council Licence No. 100018485

PAGE 2 OF 2: PROPOSED CHANGES TO RESTRICTIONS (CIRCLED)

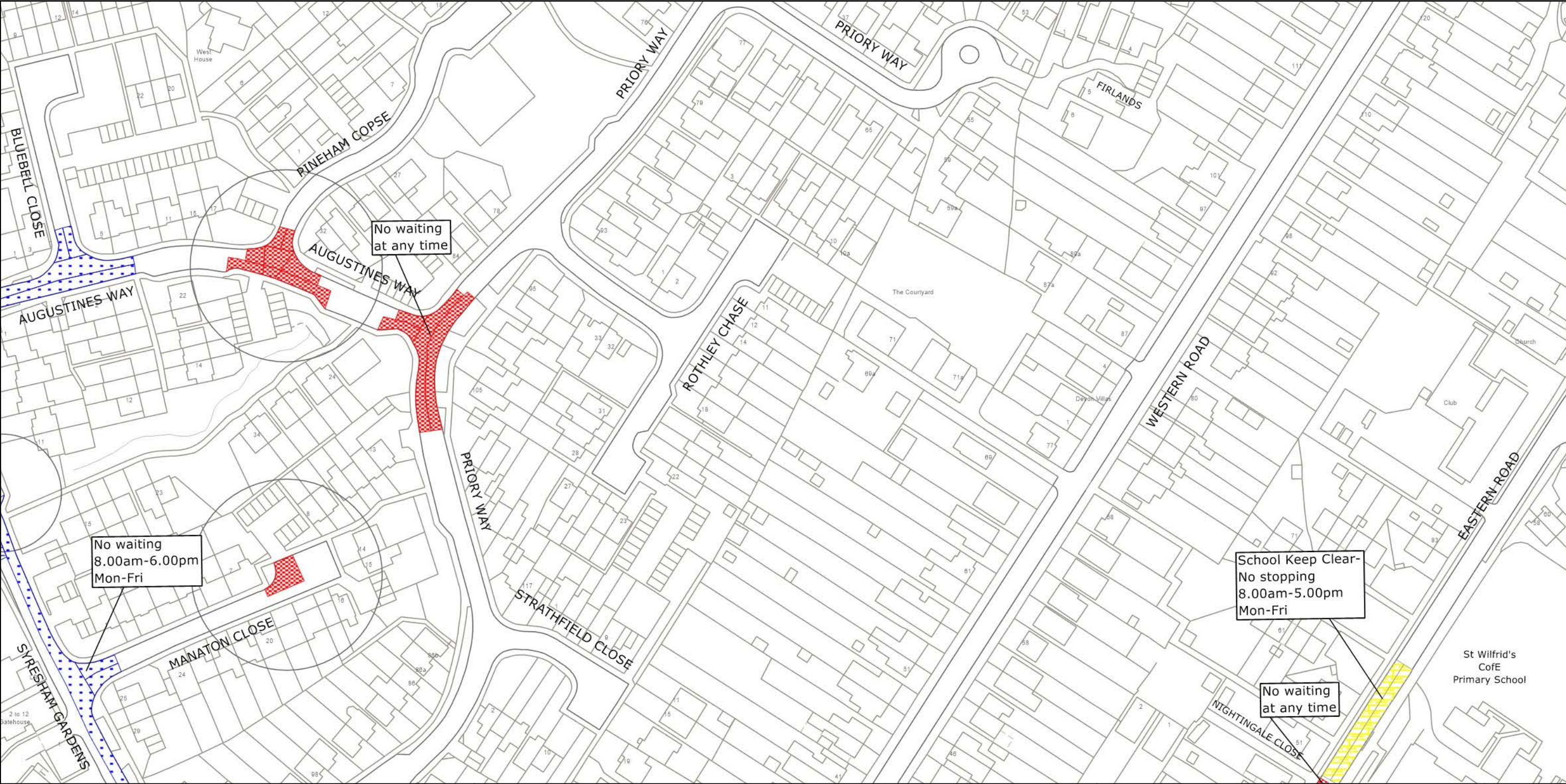

West Sussex County Council
 Highways & Transport
 The Grange
 Tower Street
 Chichester
 West Sussex
 PO19 1RH

MID SUSSEX DISTRICT: HAYWARDS HEATH
 PROPOSED WAITING RESTRICTIONS (14.07.2023)

TILE REF NO:
 TQ3323NES
 SHEET ISSUE NO 6_CMS2201
 SHEET ACTIVE FROM - DD.MM.YYYY

N

 SCALE:
 1:1250
 at A3 size

Reproduced from or based upon 2023 Ordnance Survey mapping with permission of the Controller of HMSO (c) Crown Copyright reserved. Unauthorised reproduction infringes Crown copyright and may lead to prosecution or civil proceedings West Sussex County Council Licence No. 100018485

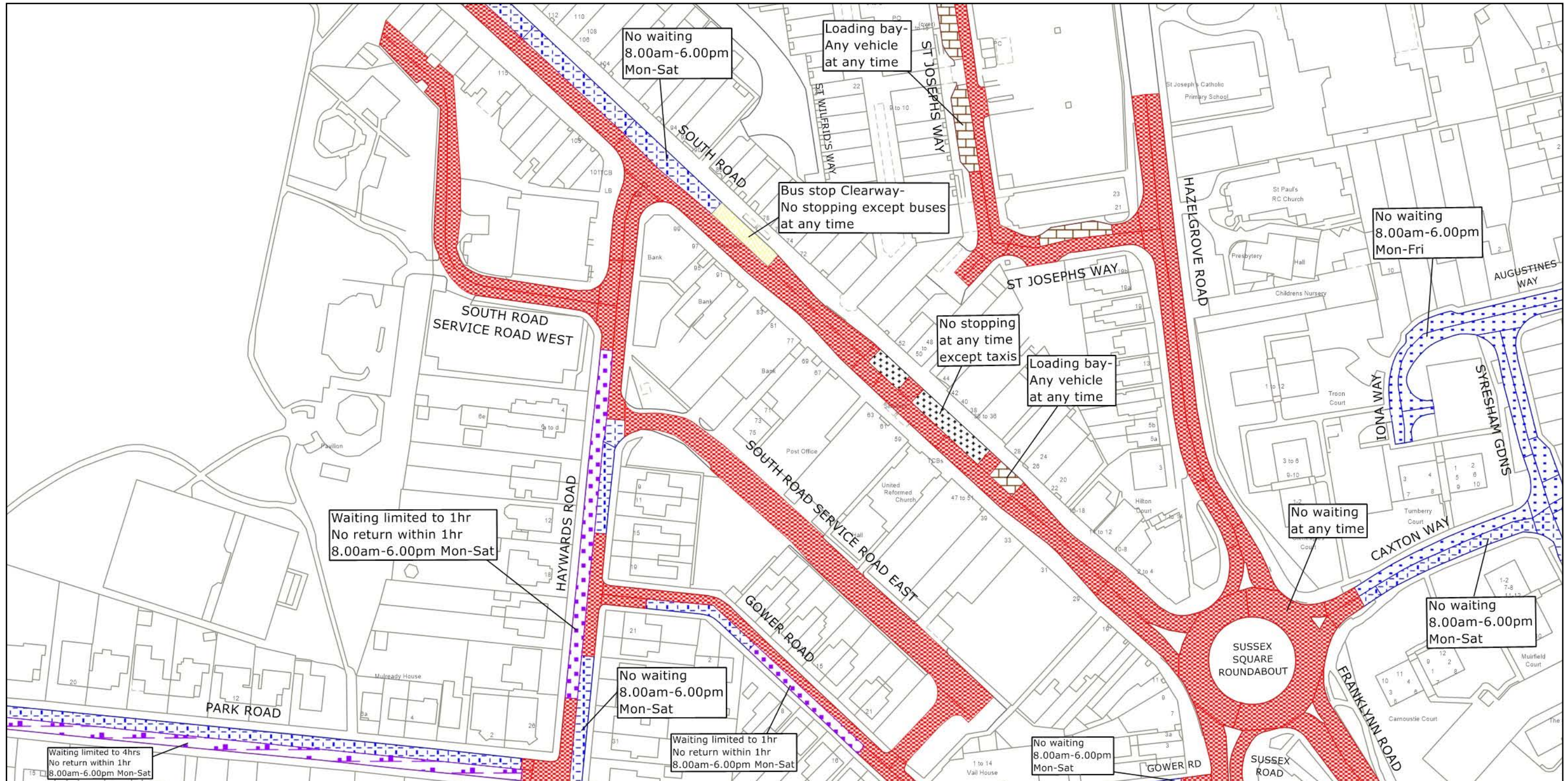

West Sussex County Council
 Highways & Transport
 The Grange
 Tower Street
 Chichester
 West Sussex
 PO19 1RH

MID SUSSEX DISTRICT: HAYWARDS HEATH
 WAITING RESTRICTIONS

TILE REF NO:
 TQ3323NWS
 SHEET ISSUE NO 7
 SHEET ACTIVE FROM - 22.05.2023

N

 SCALE:
 1:1250
 at A3 size

Reproduced from or based upon 2023 Ordnance Survey mapping with permission of the Controller of HMSO (c) Crown Copyright reserved. Unauthorised reproduction infringes Crown copyright and may lead to prosecution or civil proceedings West Sussex County Council Licence No. 100018485

PAGE 2 OF 2: PROPOSED CHANGES TO RESTRICTIONS (CIRCLED)

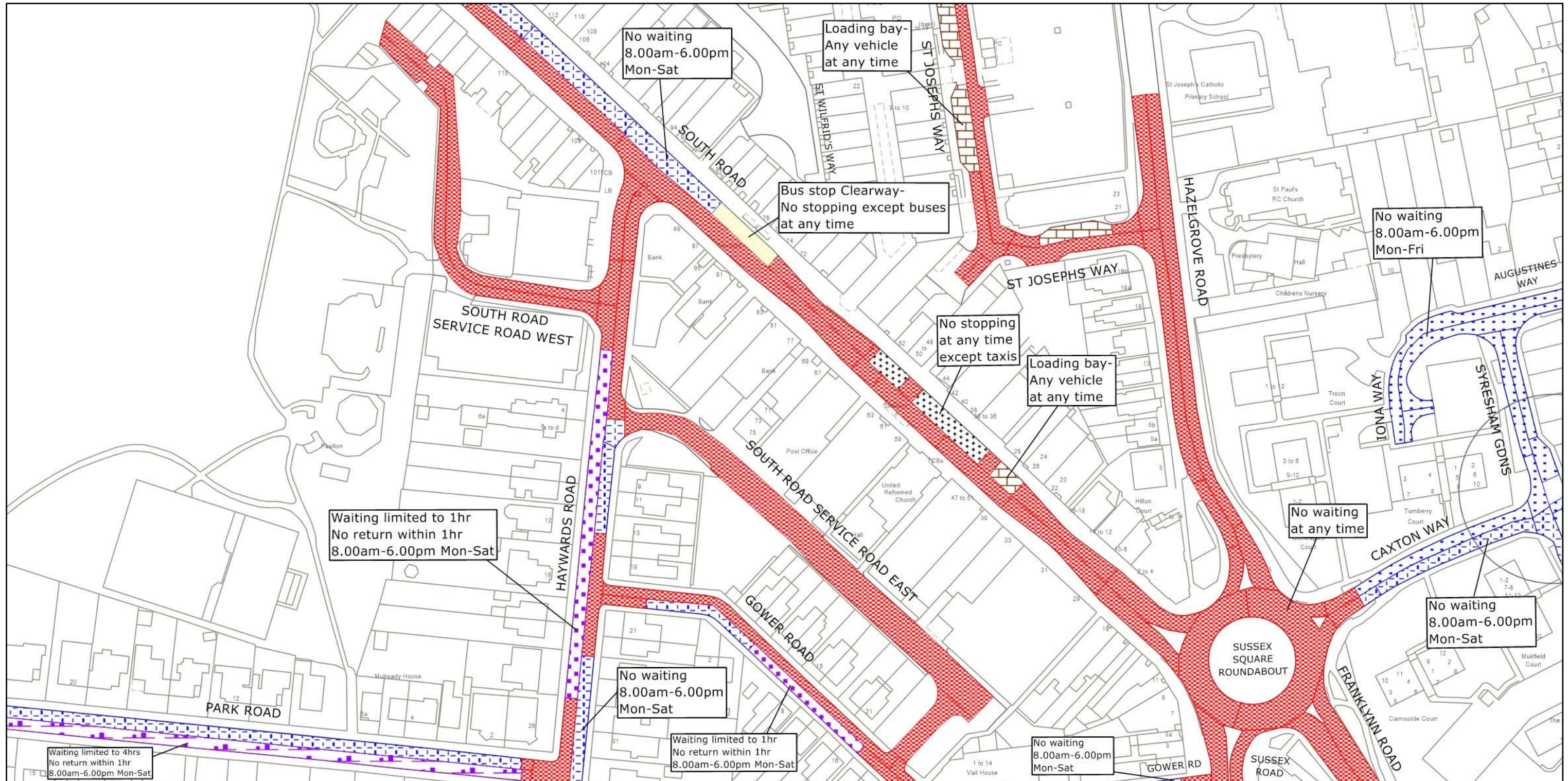

West Sussex County Council
 Highways & Transport
 The Grange
 Tower Street
 Chichester
 West Sussex
 PO19 1RH

MID SUSSEX DISTRICT: HAYWARDS HEATH
 PROPOSED WAITING RESTRICTIONS (14.07.2023)

TILE REF NO:
TQ3323NWS
 SHEET ISSUE NO 8_CMS2201
 SHEET ACTIVE FROM - DD.MM.YYYY

N

 SCALE:
 1:1250
 at A3 size

Reproduced from or based upon 2023 Ordnance Survey mapping with permission of the Controller of HMSO (c) Crown Copyright reserved. Unauthorised reproduction infringes Crown copyright and may lead to prosecution or civil proceedings West Sussex County Council Licence No. 100018485

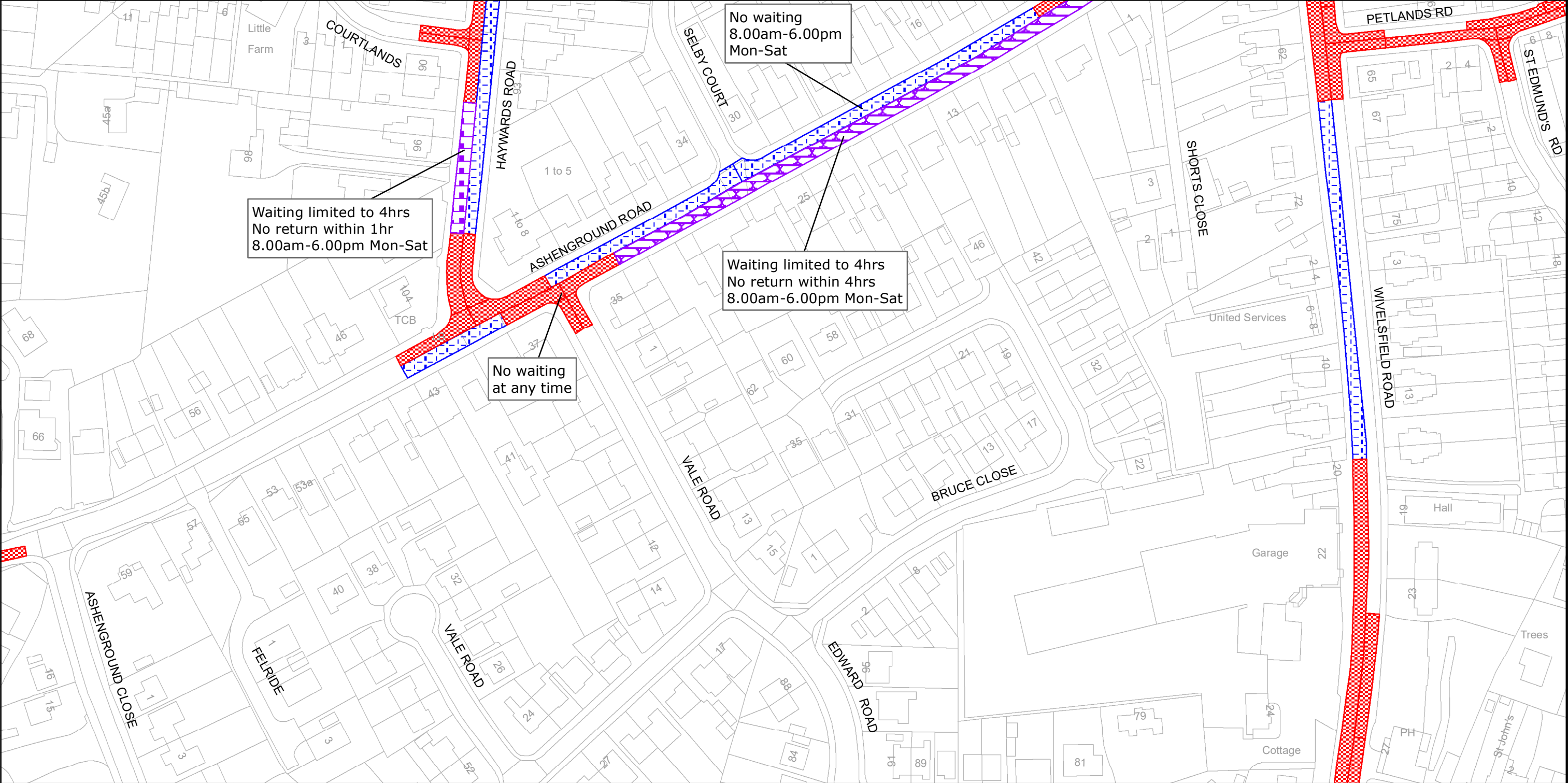

West Sussex County Council
 Infrastructure
 The Grange
 Tower Street
 Chichester
 West Sussex
 PO19 1RH

MID SUSSEX DISTRICT: HAYWARDS HEATH
 WAITING RESTRICTIONS

Reproduced from or based upon 2009 Ordnance Survey mapping with permission of the Controller of HMSO (c) Crown Copyright reserved.
 Unauthorised reproduction infringes Crown copyright and may lead to prosecution or civil proceedings West Sussex County Council Licence No. 100023447

TILE REF NO:
 TQ3323SWS

SHEET ISSUE NO 5
 SHEET ACTIVE FROM - 20/09/2010

±
 SCALE:
 1:1250
 at A3 size

PAGE 2 OF 2: PROPOSED CHANGES TO RESTRICTIONS (CIRCLED)

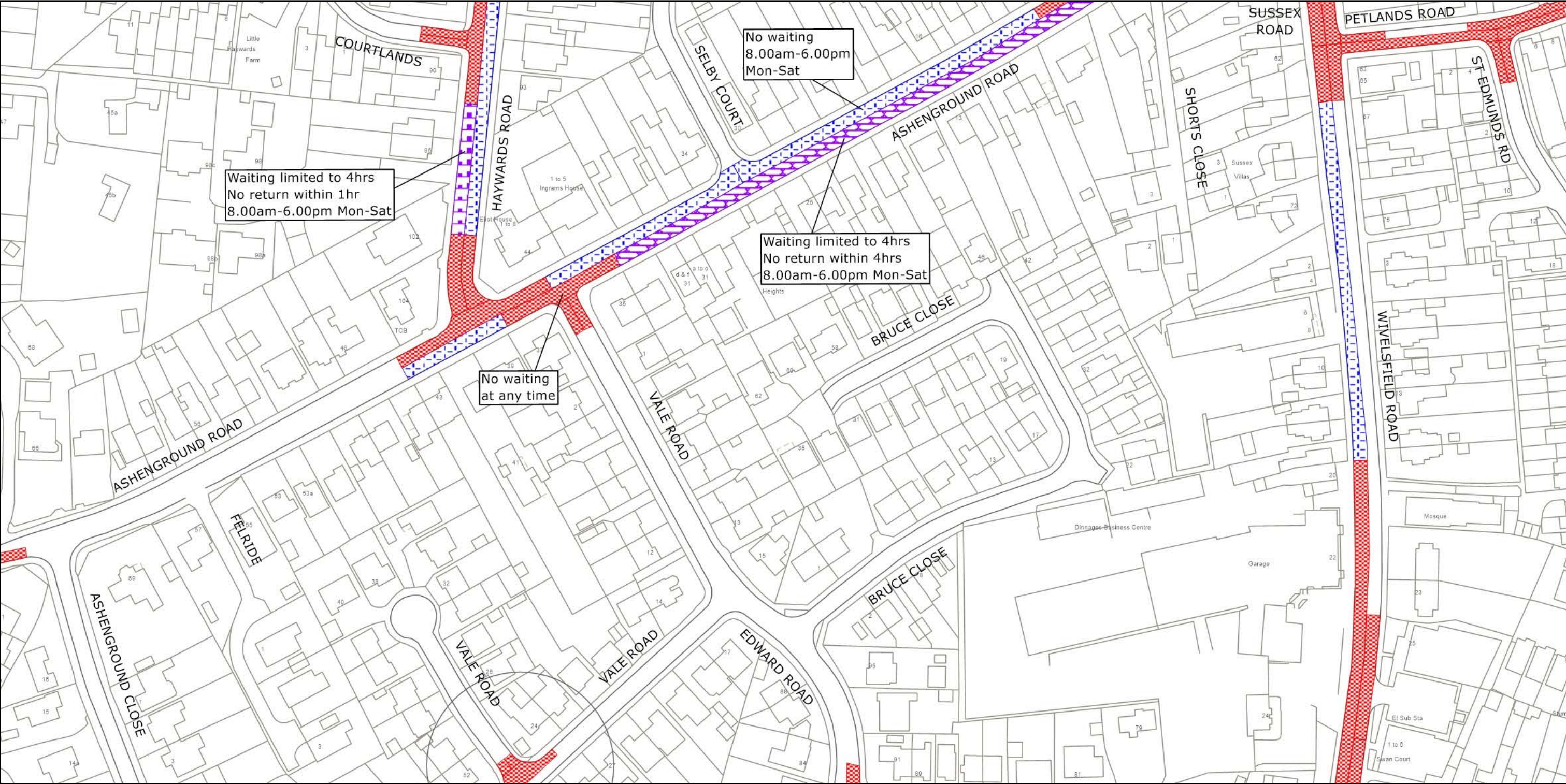

West Sussex County Council
 Highways & Transport
 The Grange
 Tower Street
 Chichester
 West Sussex
 PO19 1RH

MID SUSSEX DISTRICT: HAYWARDS HEATH
 PROPOSED WAITING RESTRICTIONS (30.08.2023_MM0)

TILE REF NO:
TQ3323SWS
 SHEET ISSUE NO 6_CMS2201
 SHEET ACTIVE FROM - DD.MM.YYYY

N

 SCALE:
 1:1250
 at A3 size

Reproduced from or based upon 2023 Ordnance Survey mapping with permission of the Controller of HMSO (c) Crown Copyright reserved. Unauthorised reproduction infringes Crown copyright and may lead to prosecution or civil proceedings West Sussex County Council Licence No. AC0000849983

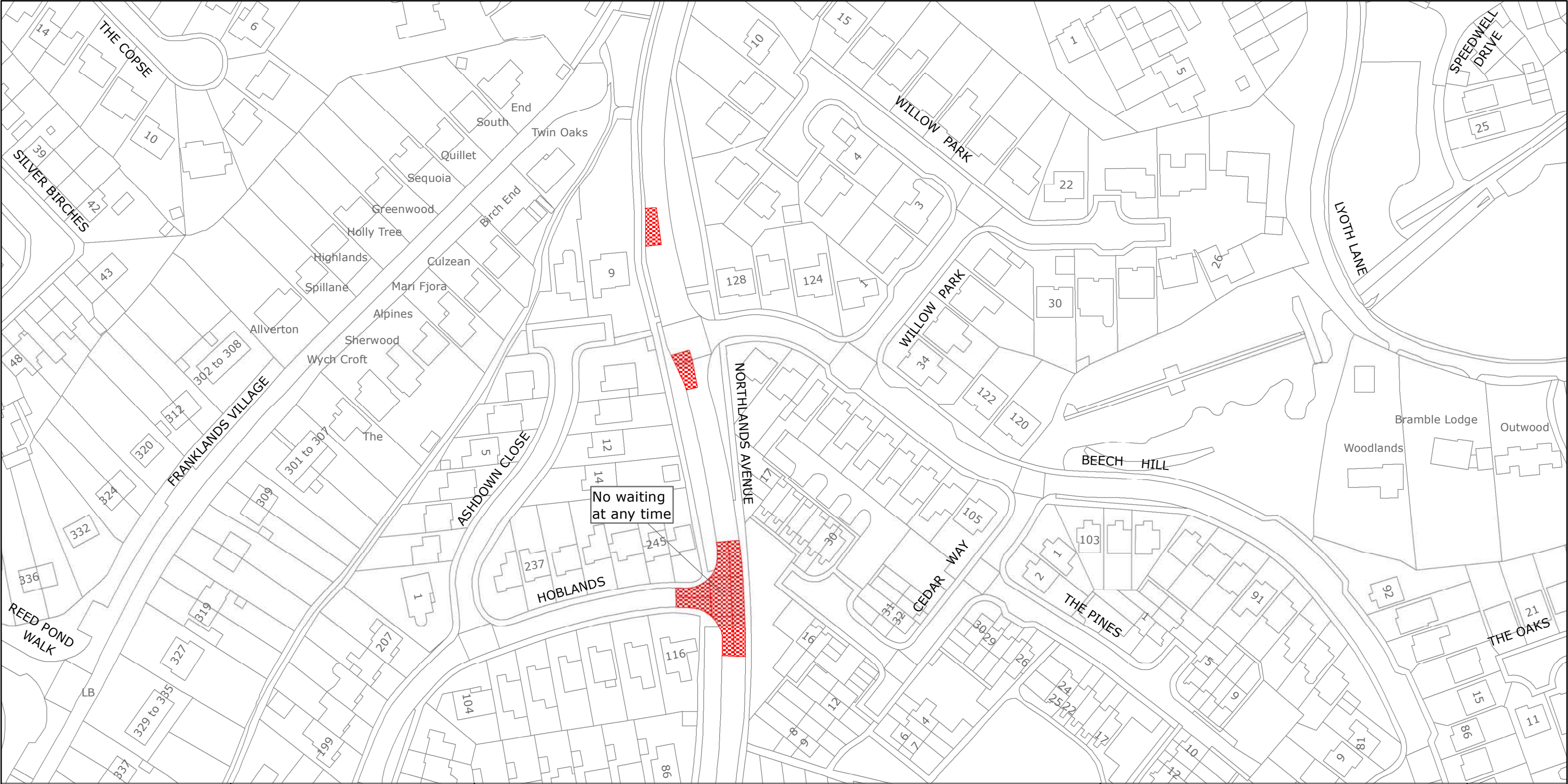

West Sussex County Council
 Highways & Transport
 The Grange
 Tower Street
 Chichester
 West Sussex
 PO19 1RH

MID SUSSEX DISTRICT: HAYWARDS HEATH AND
 LINDFIELD RURAL
 WAITING RESTRICTIONS

TILE REF NO:
 TQ3423NEN

SHEET ISSUE NO 1
 SHEET ACTIVE FROM - 12.07.2021

N

 SCALE:
 1:1250
 at A3 size

Reproduced from or based upon 2021 Ordnance Survey mapping with permission of the Controller of HMSO (c) Crown Copyright reserved.
 Unauthorised reproduction infringes Crown copyright and may lead to prosecution or civil proceedings West Sussex County Council Licence No. 100018485

PAGE 2 OF 2: PROPOSED CHANGES TO RESTRICTIONS (CIRCLED)

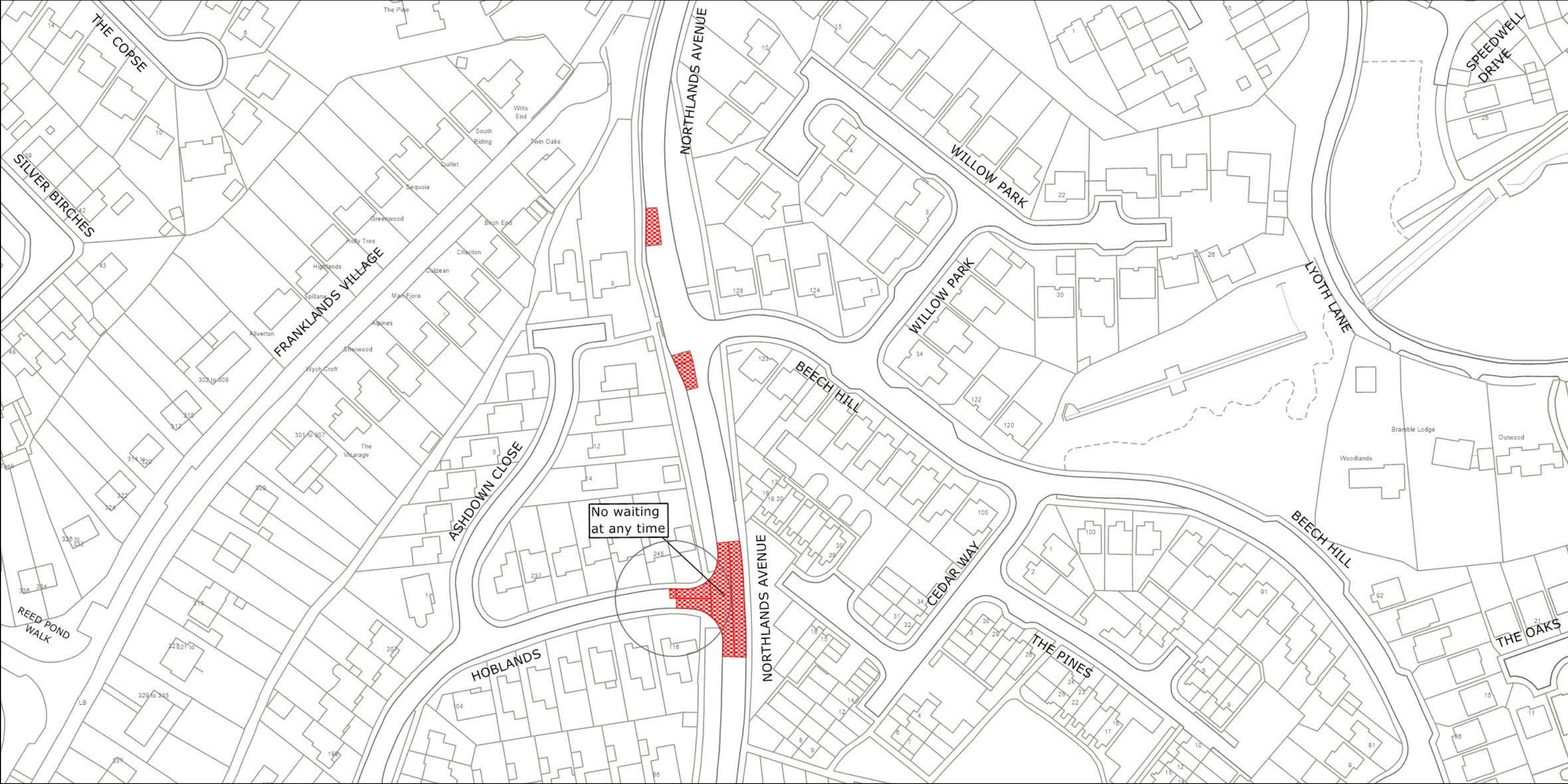

West Sussex County Council
 Highways & Transport
 The Grange
 Tower Street
 Chichester
 West Sussex
 PO19 1RH

MID SUSSEX DISTRICT: HAYWARDS HEATH AND LINDFIELD RURAL
 PROPOSED WAITING RESTRICTIONS (20.10.2022)

TILE REF NO:
 TQ3423NEN
 SHEET ISSUE NO 2_CMS2201
 SHEET ACTIVE FROM - DD.MM.YYYY

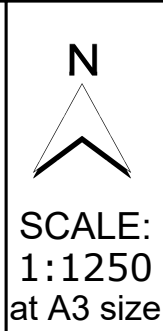

Reproduced from or based upon 2022 Ordnance Survey mapping with permission of the Controller of HMSO (c) Crown Copyright reserved. Unauthorised reproduction infringes Crown copyright and may lead to prosecution or civil proceedings West Sussex County Council Licence No. 100018485

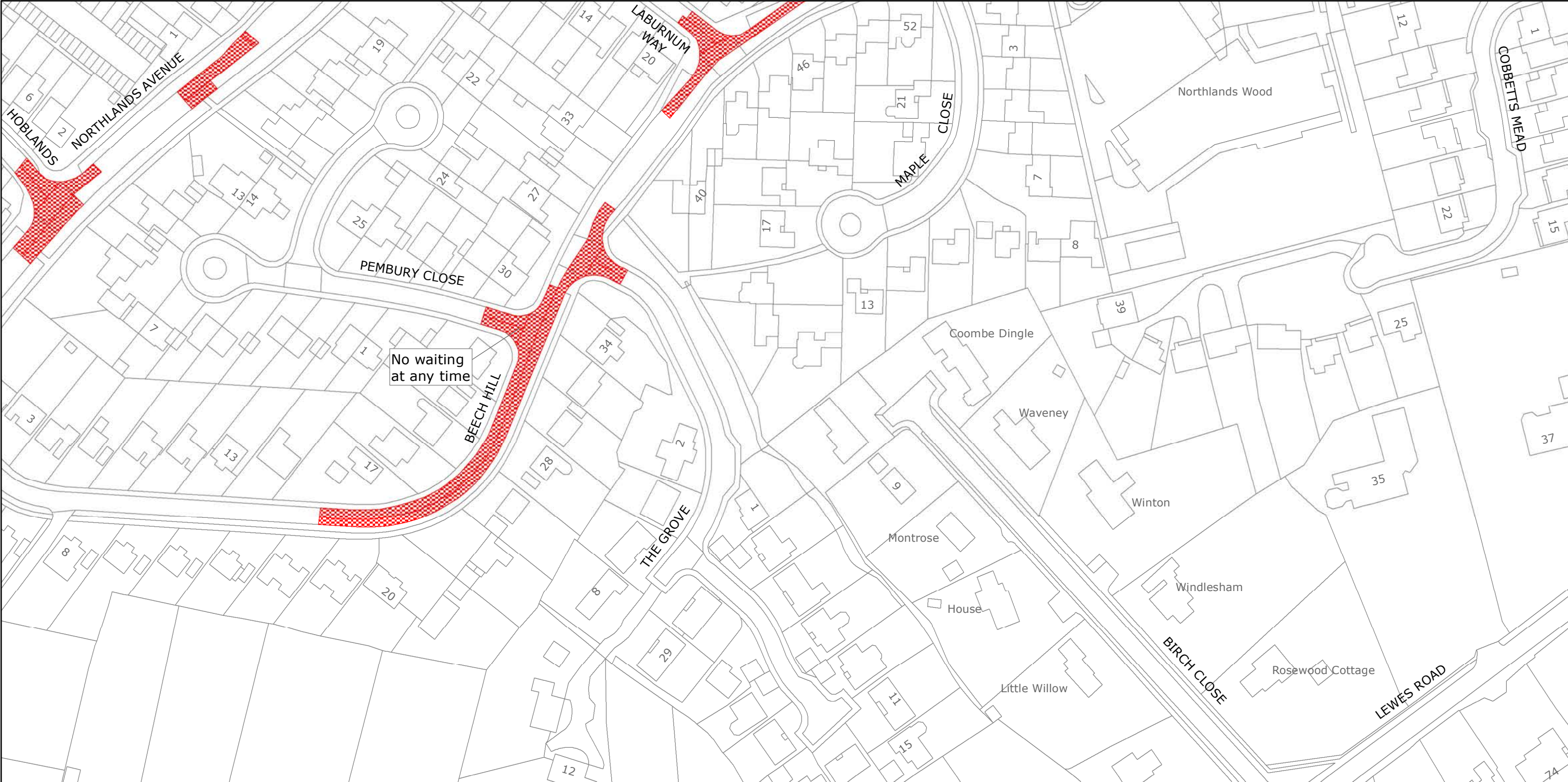

No waiting at any time



West Sussex County Council
 Highways & Transport
 The Grange
 Tower Street
 Chichester
 West Sussex
 PO19 1RH

MID SUSSEX DISTRICT: HAYWARDS HEATH
 WAITING RESTRICTIONS

Reproduced from or based upon 2021 Ordnance Survey mapping with permission of the Controller of HMSO (c) Crown Copyright reserved.
 Unauthorised reproduction infringes Crown copyright and may lead to prosecution or civil proceedings West Sussex County Council Licence No. 100018485

TILE REF NO:
 TQ3423SEN

SHEET ISSUE NO 2
 SHEET ACTIVE FROM - 12.07.2021

N

 SCALE:
 1:1250
 at A3 size

PAGE 2 OF 2: PROPOSED CHANGES TO RESTRICTIONS (CIRCLED)

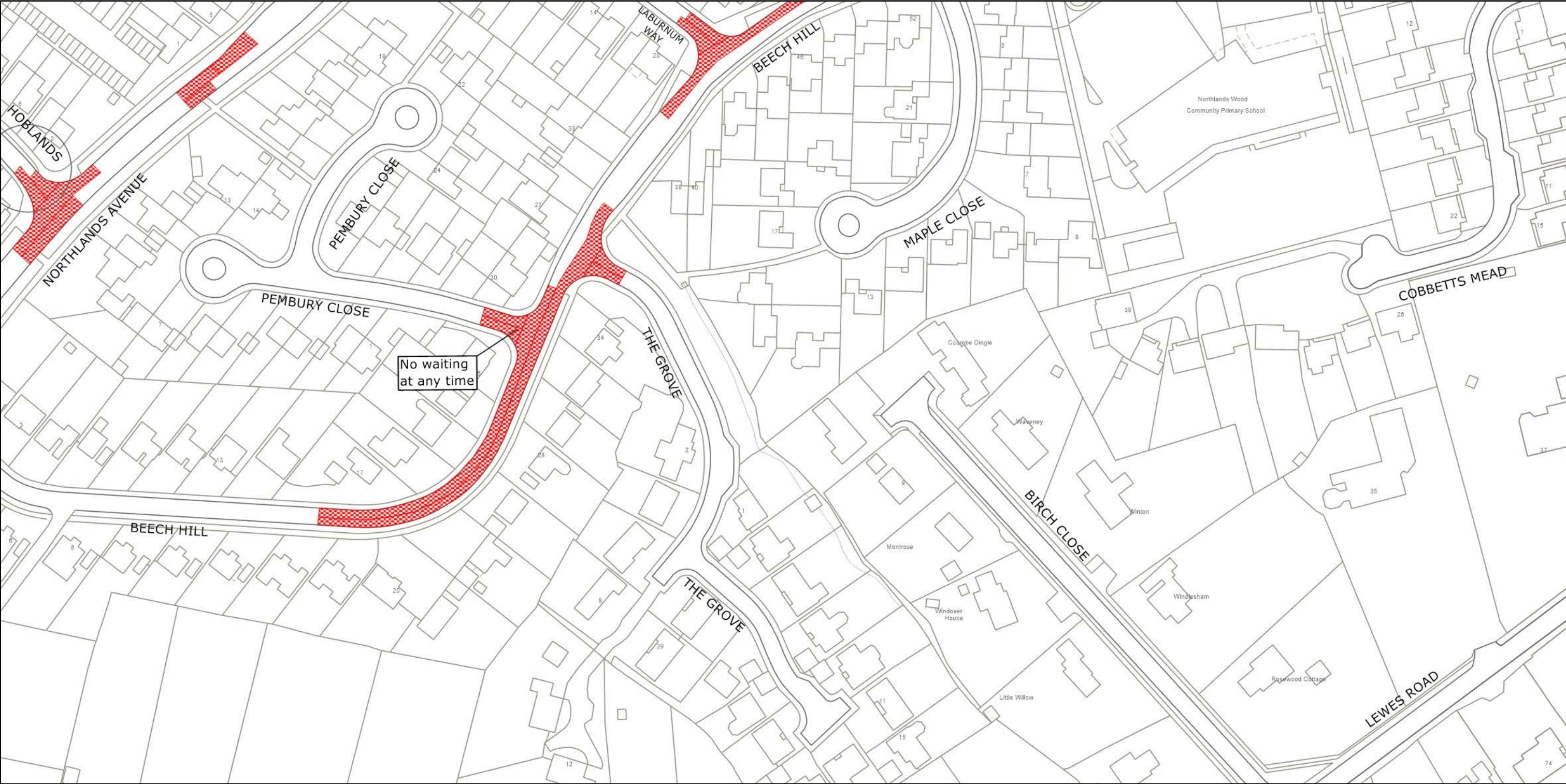

West Sussex County Council
Highways & Transport
The Grange
Tower Street
Chichester
West Sussex
PO19 1RH

MID SUSSEX DISTRICT: HAYWARDS HEATH
PROPOSED WAITING RESTRICTIONS (20.10.2022)

TILE REF NO:
TQ3423SEN
SHEET ISSUE NO 3_CMS2201
SHEET ACTIVE FROM - DD.MM.YYYY

N
SCALE:
1:1250
at A3 size

Reproduced from or based upon 2022 Ordnance Survey mapping with permission of the Controller of HMSO (c) Crown Copyright reserved. Unauthorised reproduction infringes Crown copyright and may lead to prosecution or civil proceedings West Sussex County Council Licence No. 100018485



West Sussex County Council
 Highways & Transport
 The Grange
 Tower Street
 Chichester
 West Sussex
 PO19 1RH

MID SUSSEX DISTRICT: HAYWARDS HEATH
 WAITING RESTRICTIONS

Reproduced from or based upon 2021 Ordnance Survey mapping with permission of the Controller of HMSO (c) Crown Copyright reserved.
 Unauthorised reproduction infringes Crown copyright and may lead to prosecution or civil proceedings West Sussex County Council Licence No. 100018485

TILE REF NO:
 TQ3423SWN

SHEET ISSUE NO 6
 SHEET ACTIVE FROM - 12.07.2021

N

 SCALE:
 1:1250
 at A3 size

PAGE 2 OF 2: PROPOSED CHANGES TO RESTRICTIONS (CIRCLED)

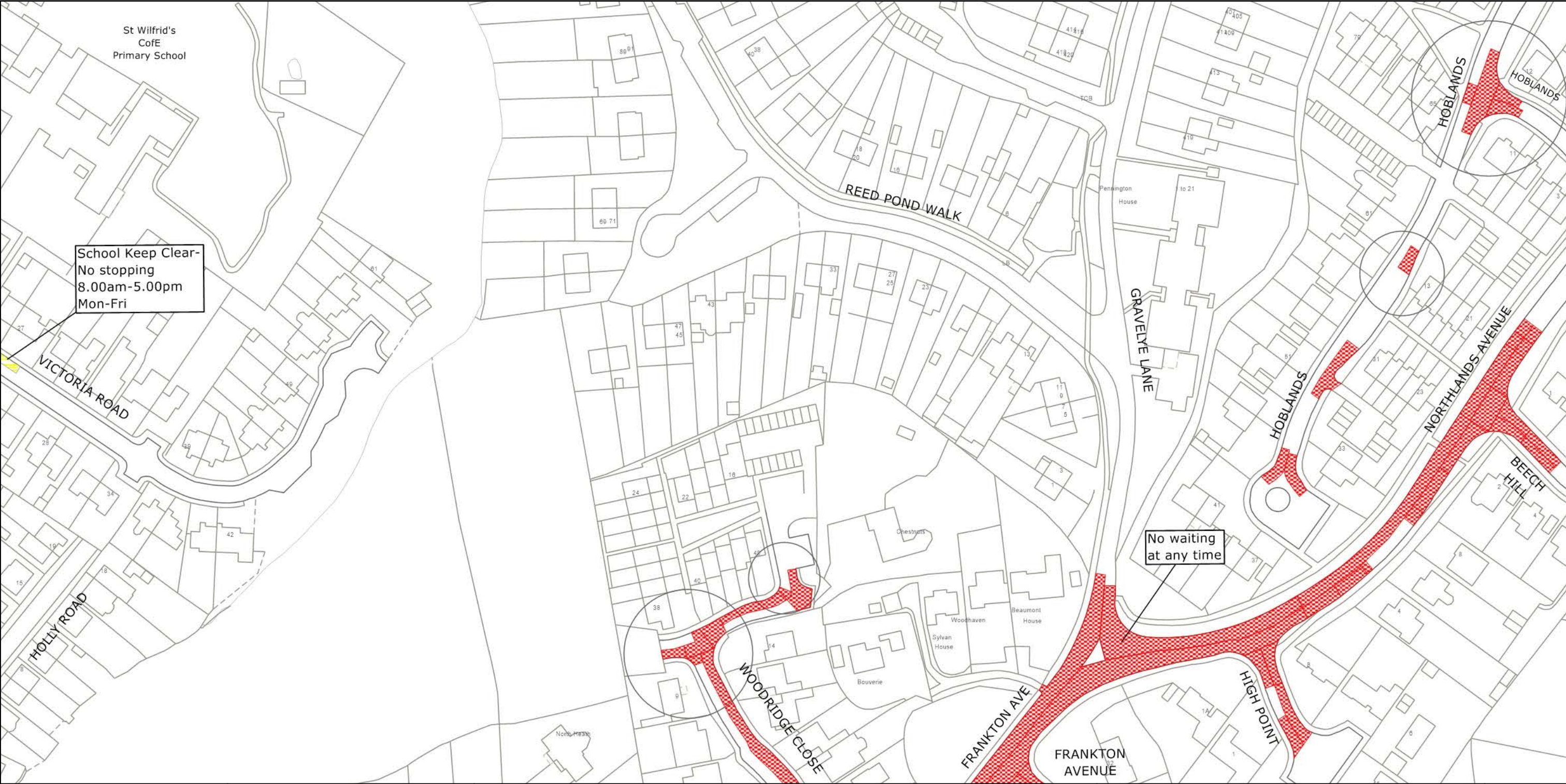

West Sussex County Council
 Highways & Transport
 The Grange
 Tower Street
 Chichester
 West Sussex
 PO19 1RH

MID SUSSEX DISTRICT: HAYWARDS HEATH
 PROPOSED WAITING RESTRICTIONS (14.07.2023)

TILE REF NO:
 TQ3423SWN

SHEET ISSUE NO 7_CMS2201
 SHEET ACTIVE FROM - DD.MM.YYYY

N

 SCALE:
 1:1250
 at A3 size

Reproduced from or based upon 2023 Ordnance Survey mapping with permission of the Controller of HMSO (c) Crown Copyright reserved. Unauthorised reproduction infringes Crown copyright and may lead to prosecution or civil proceedings West Sussex County Council Licence No. 100018485