

# **TRAFFIC REGULATION ORDER (TRO) CONSULTATION**

## **WOR2302MM – St Valerie Rd & Adjoining Roads, Worthing**

**18/4/24 – 9/5/24**

### **Contents**

Notice	Page 2
Statement of Reasons	Page 3
Draft Order	Page 4
Plan "c_worthingtq1302sen_2" - existing restrictions	Page 5
Plan "c_worthingtq1302sen_2" - proposals	Page 6
Plan "c_worthingtq1302ses_2" - existing restrictions	Page 7
Plan "c_worthingtq1302ses_2" - proposals	Page 8
Plan "c_worthingtq1302swn" - existing restrictions	Page 9
Plan "c_worthingtq1302swn" - proposals	Page 10
Plan "c_worthingtq1302sws" - existing restrictions	Page 11
Plan "c_worthingtq1302sws" - proposals	Page 12

**West Sussex County Council**  
**((Worthing) (Parking Places & Traffic Regulation) (Consolidation) Order 2007)**

**(St Valerie Road, Downview Road and Adjoining Roads Amendment) Order**  
**2024**

NOTICE is hereby given that West Sussex County Council proposes to make a permanent Traffic regulation Order under the provisions of the Road Traffic Regulation Act 1984, the effect of which will be to prohibit waiting at any time (introduce double yellow lines) on St Valerie Road in Worthing at its junctions with Bath Road, Hythe Road and Boundary Road. The Order would also prohibit waiting at any time at the junction of Downview Road with Boundary Road.

Full details of the proposals in this notice can be viewed on the Traffic Regulation Order page of the [West Sussex County Council website](#). The website includes a response form for any comments or objections.

People without access to a computer who wish to view details of the scheme should telephone the West Sussex County Council Contact Centre on 01243 642105 to receive the documents by post.

Any comments or objections about the proposal must be received before 9 May 2024. These may be submitted via the response form on the website mentioned above, by e-mail to [tro.consultation@westsussex.gov.uk](mailto:tro.consultation@westsussex.gov.uk) or in writing to TRO Team, West Sussex County Council, The Grange, Tower Street, Chichester, PO19 1RH. For legal reasons, only correspondence including a full name and address will be considered. Please quote reference WOR2302-MM in all correspondence.

Dated this 18th day of April 2024.  
Director of Law & Assurance, County Hall, Chichester.

**West Sussex County Council**  
**((Worthing) (Parking Places & Traffic Regulation) (Consolidation) Order 2007)**

**(St Valerie Road, Downview Road and Adjoining Roads Amendment) Order**  
**2024**

**Statement of Reasons for Proposing to Make the Order**

West Sussex County Council proposes to make a permanent Traffic Regulation Order that will introduce double yellow lines on St Valerie Road in Worthing at its junctions with Bath Road, Hythe Road and Boundary Road. The Order would also prohibit waiting at any time at the junction of Downview Road with Boundary Road.

The council has received a community led application for a Traffic Regulation Order to control parking at the junctions of St Valerie Road and Downview Road. The application raised concerns that vehicles are frequently parked too close to these junctions, obstructing visibility for road traffic and pedestrians. When the application was assessed, council highway officers agreed that restrictions at these junctions would improve safety.

The new order is therefore proposed to avoid danger to persons or other traffic using the affected lengths of road and to facilitate the passage of traffic.

The attached drawings, numbered TQ1302SEN, TQ1302SES, TQ1302SWN and TQ1302SWS show the lengths of roads affected by the proposed order.

Director of Law & Assurance  
20 March 2024  
WOR2302-MM

**WEST SUSSEX COUNTY COUNCIL**  
**((WORTHING) (PARKING PLACES & TRAFFIC REGULATION) (CONSOLIDATION)**  
**ORDER 2007)**

**(ST VALERIE ROAD, DOWNVIEW ROAD AND ADJOINING ROADS AMENDMENT)**  
**ORDER 2024**

West Sussex County Council in exercise of their powers under Sections 1 (a) 2 (1) and (2), 4 (2), 45. 46. 49 and 53 and Part IV of Schedule 9 of the Road Traffic Regulation Act 1984 ("the Act") as amended and of all other enabling powers and after consultation with the Chief Officer of Police in accordance with Part III of Schedule 9 to the Act hereby make the following Order:-

1. The Order shall come into operation on the \*\*\*\*\* day of \*\*\*\*\* 2024 and may be cited as "West Sussex County Council ((Worthing) (Parking Places & Traffic Regulation) (Consolidation) Order 2007) (St Valerie Road, Downview Road and Adjoining Roads Amendment) Order 2024".
2. The "West Sussex County Council ((Worthing) (Parking Places & Traffic Regulation) (Consolidation) Order 2007" is hereby amended by the replacement of the plans specified in the First Schedule to this Order, with the plans specified in the Second Schedule, attached hereto.

**FIRST SCHEDULE**  
**Plans to be Replaced**

TQ1302SEN (Issue Number 7)  
TQ1302SES (Issue Number 4)  
TQ1302SWN (Issue Number 1)  
TQ1302SWS (Issue Number 2)

**SECOND SCHEDULE**  
**Replacement Plans**

TQ1302SEN (Issue Number 8)  
TQ1302SES (Issue Number 5)  
TQ1302SWN (Issue Number 2)  
TQ1302SWS (Issue Number 3)

**For and on behalf of WEST SUSSEX COUNTY COUNCIL**

*Authorised Signatory:*

NAME:

DATE MADE:

WOR2302-MM

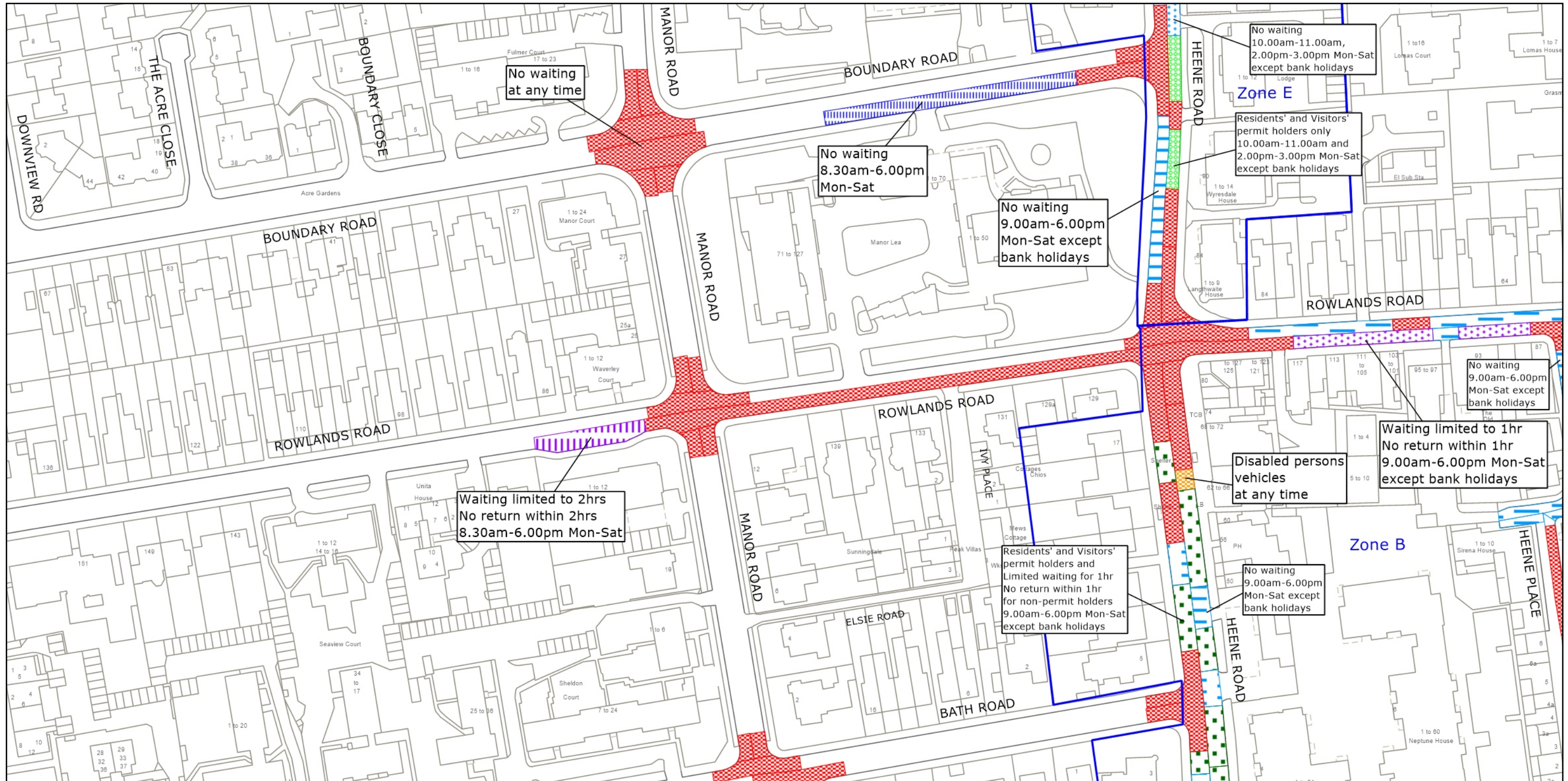

West Sussex County Council  
 Highways & Transport  
 The Grange  
 Tower Street  
 Chichester  
 West Sussex  
 PO19 1RH

WORTHING BOROUGH: MARINE AND HEENE WARDS  
 WAITING RESTRICTIONS

TILE REF NO:  
 TQ1302SEN  
 SHEET ISSUE NO 7  
 SHEET ACTIVE FROM - 12.02.2024

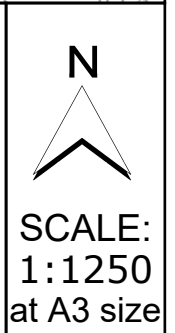

© Crown copyright and database rights 2023 OS AC0000849983. You are permitted to use this data solely to enable you to respond to, or interact with, the organisation that provided you with the data. You are not permitted to copy, sub-license, distribute or sell any of this data to third parties in any form.

PAGE 2 OF 2: PROPOSED CHANGES TO RESTRICTIONS (CIRCLED)

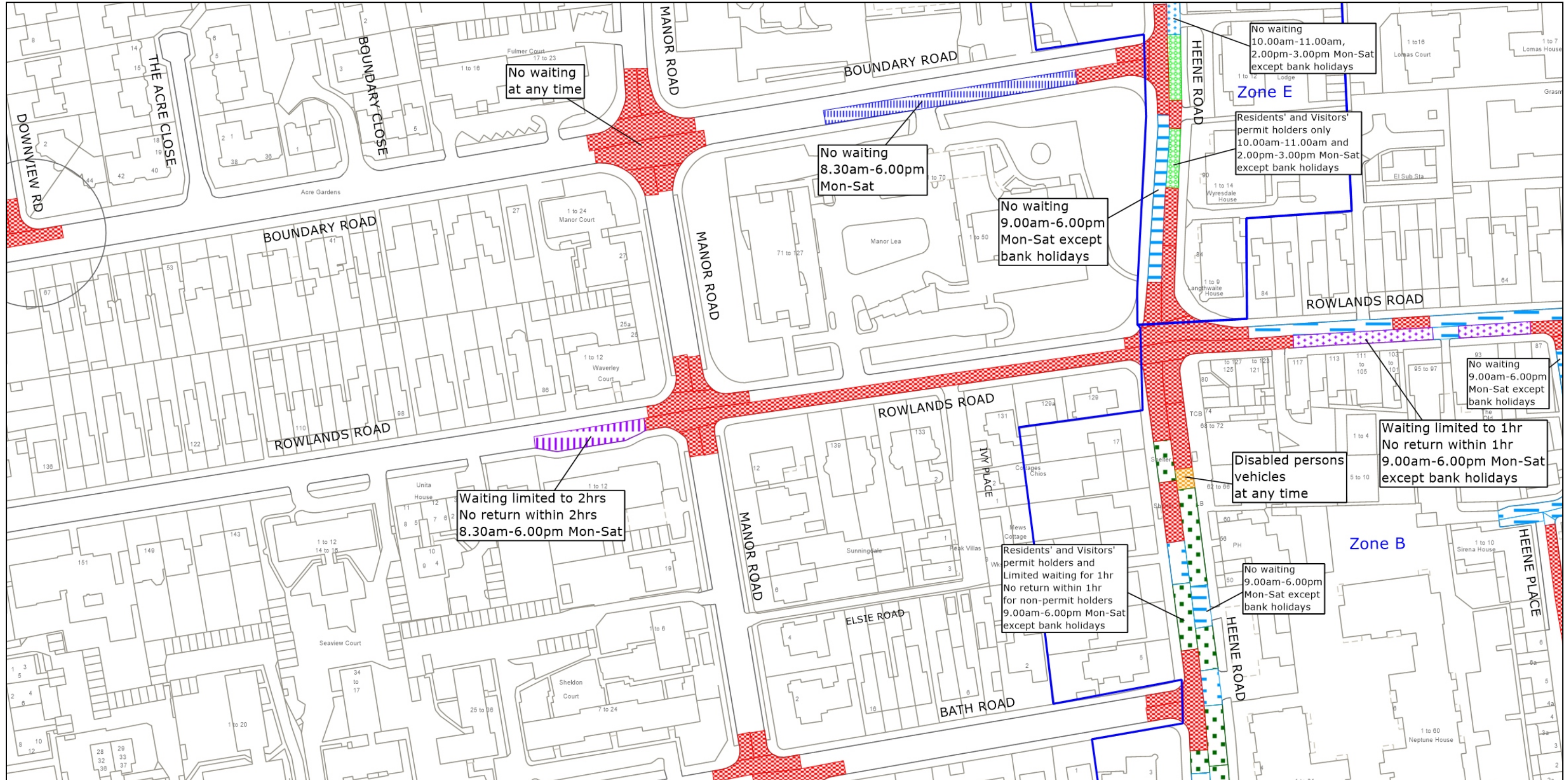

West Sussex County Council  
 Highways & Transport  
 The Grange  
 Tower Street  
 Chichester  
 West Sussex  
 PO19 1RH

WORTHING BOROUGH: MARINE AND HEENE WARDS  
 PROPOSED WAITING RESTRICTIONS (25.03.2024)

TILE REF NO:  
 TQ1302SEN  
 SHEET ISSUE NO 8\_WOR2302  
 SHEET ACTIVE FROM - DD.MM.YYYY

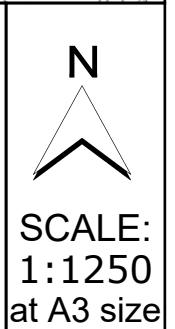

© Crown copyright and database rights 2023 OS AC0000849983. You are permitted to use this data solely to enable you to respond to, or interact with, the organisation that provided you with the data. You are not permitted to copy, sub-license, distribute or sell any of this data to third parties in any form.

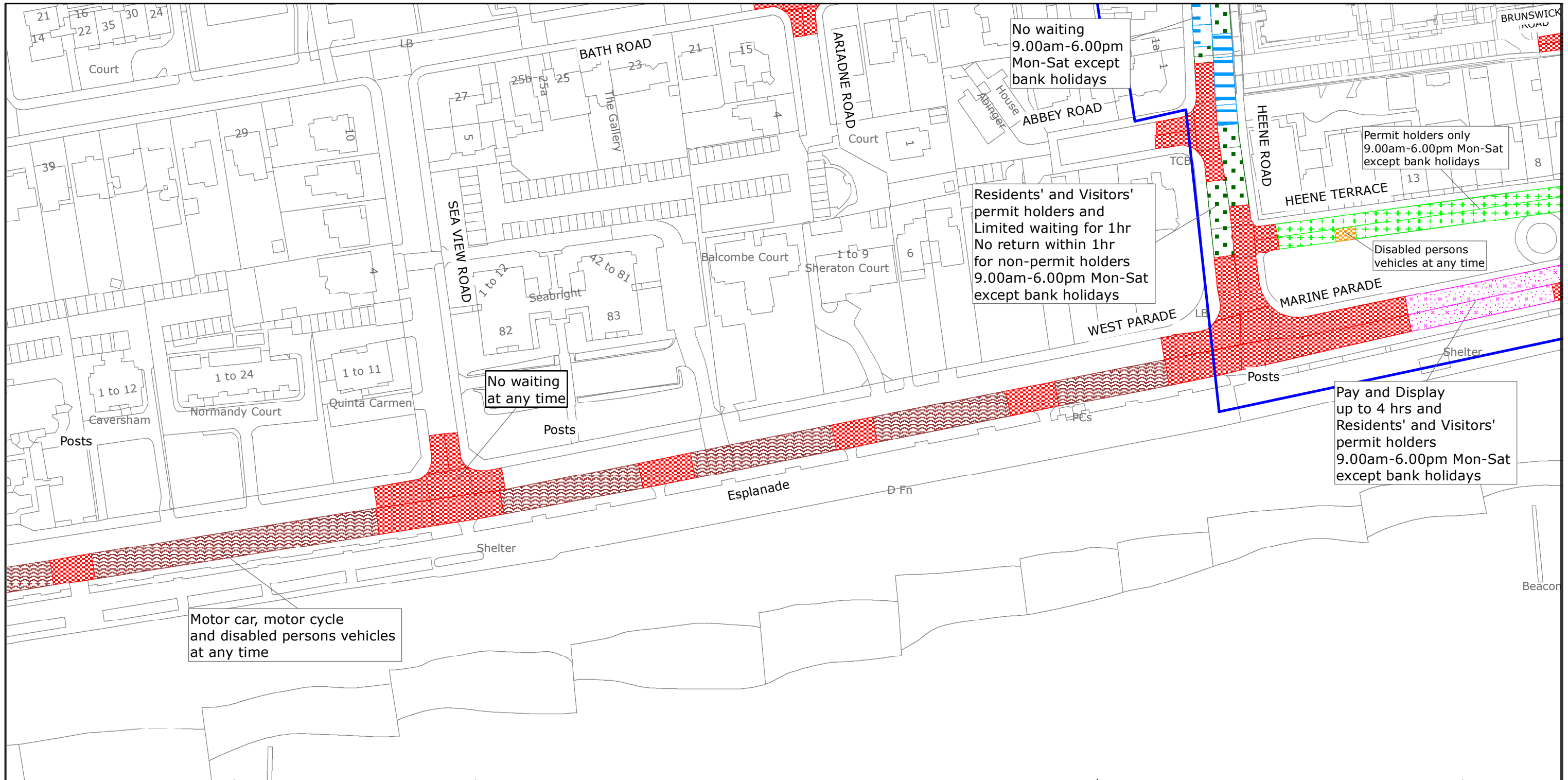

West Sussex County Council  
 Highways & Transport  
 The Grange  
 Tower Street  
 Chichester  
 West Sussex  
 PO19 1RH

WORTHING BOROUGH: HEENE AND MARINE WARDS  
 WAITING RESTRICTIONS

TILE REF NO:  
 TQ1302SES

SHEET ISSUE NO 4  
 SHEET ACTIVE FROM - 21/01/2019



SCALE:  
 1:1250  
 at A3 size

Reproduced from or based upon 2019 Ordnance Survey mapping with permission of the Controller of HMSO (c) Crown Copyright reserved.  
 Unauthorised reproduction infringes Crown copyright and may lead to prosecution or civil proceedings West Sussex County Council Licence No. 100018485

PAGE 2 OF 2: PROPOSED CHANGES TO RESTRICTIONS (CIRCLED)

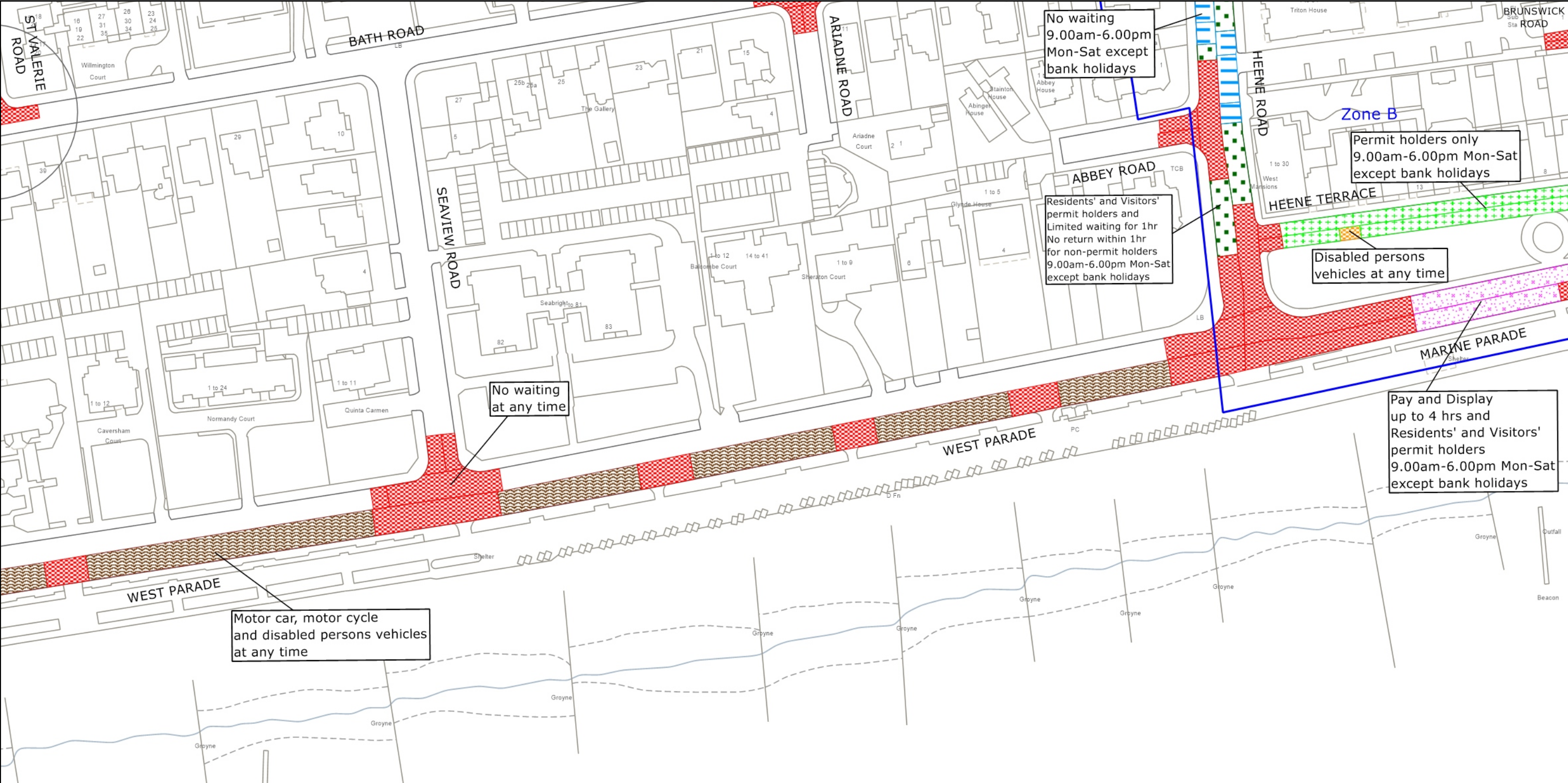

West Sussex County Council  
 Highways & Transport  
 The Grange  
 Tower Street  
 Chichester  
 West Sussex  
 PO19 1RH

WORTHING BOROUGH: MARINE AND HEENE WARDS  
 PROPOSED WAITING RESTRICTIONS (18.01.2024)

© Crown copyright and database rights 2023 OS AC0000849983. You are permitted to use this data solely to enable you to respond to, or interact with, the organisation that provided you with the data. You are not permitted to copy, sub-license, distribute or sell any of this data to third parties in any form.

TILE REF NO:  
 TQ1302SES  
 SHEET ISSUE NO 5\_WOR2302  
 SHEET ACTIVE FROM - DD.MM.YYYY

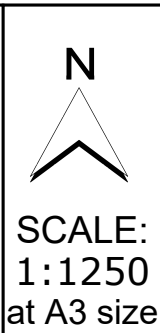



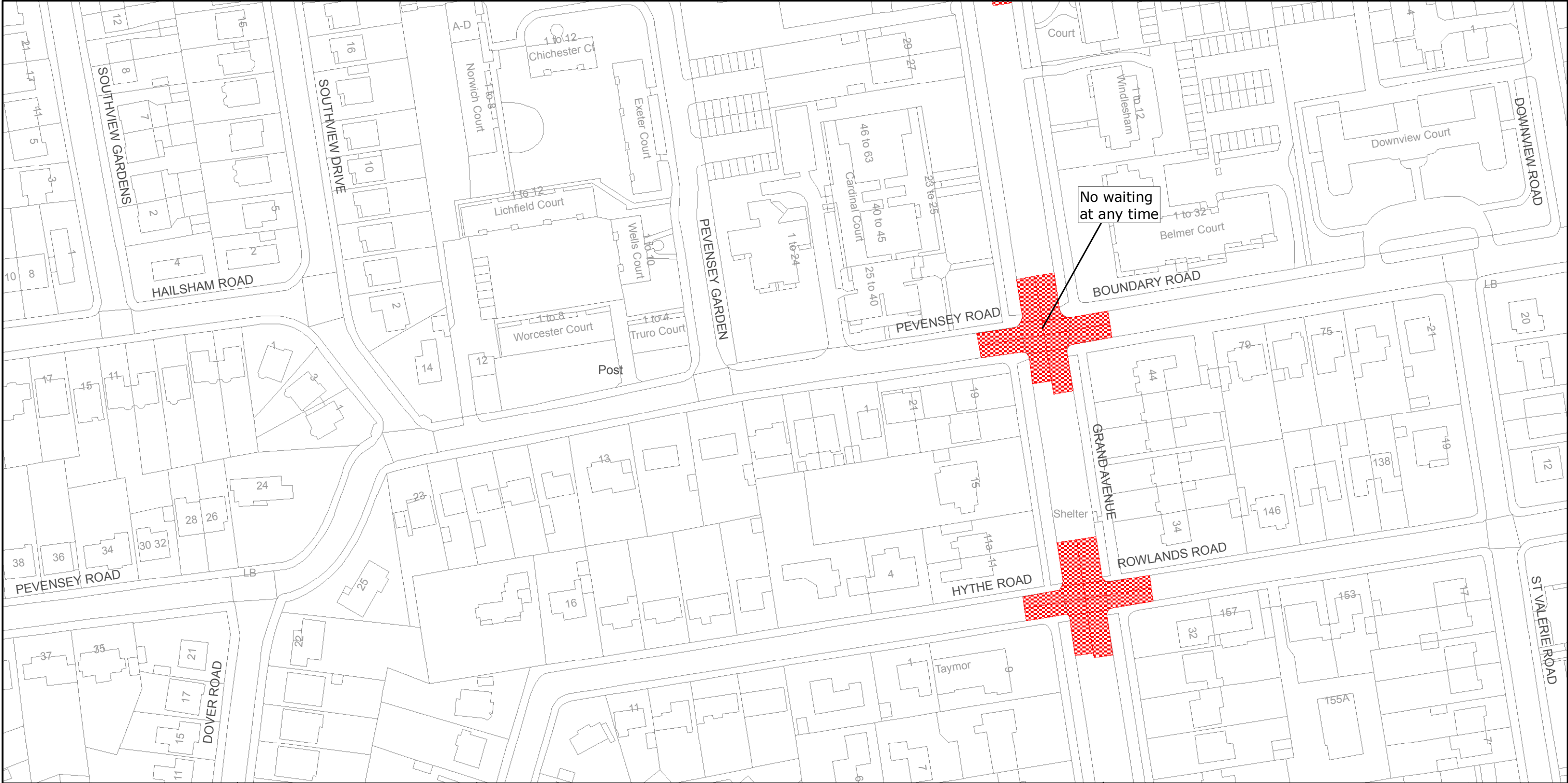

West Sussex County Council  
 Communities & Infrastructure  
 The Grange  
 Tower Street  
 Chichester  
 West Sussex  
 PO19 1RH

WORTHING BOROUGH: HEENE AND MARINE WARDS

WAITING RESTRICTIONS

TILE REF NO:  
 TQ1302SWN

SHEET ISSUE NO 1  
 SHEET ACTIVE FROM - 31/05/2013

N

SCALE:  
 1:1250  
 at A3 size

Reproduced from or based upon 2010 Ordnance Survey mapping with permission of the Controller of HMSO (c) Crown Copyright reserved. Unauthorised reproduction infringes Crown copyright and may lead to prosecution or civil proceedings West Sussex County Council Licence No. 100018485

PAGE 2 OF 2: PROPOSED CHANGES TO RESTRICTIONS (CIRCLED)

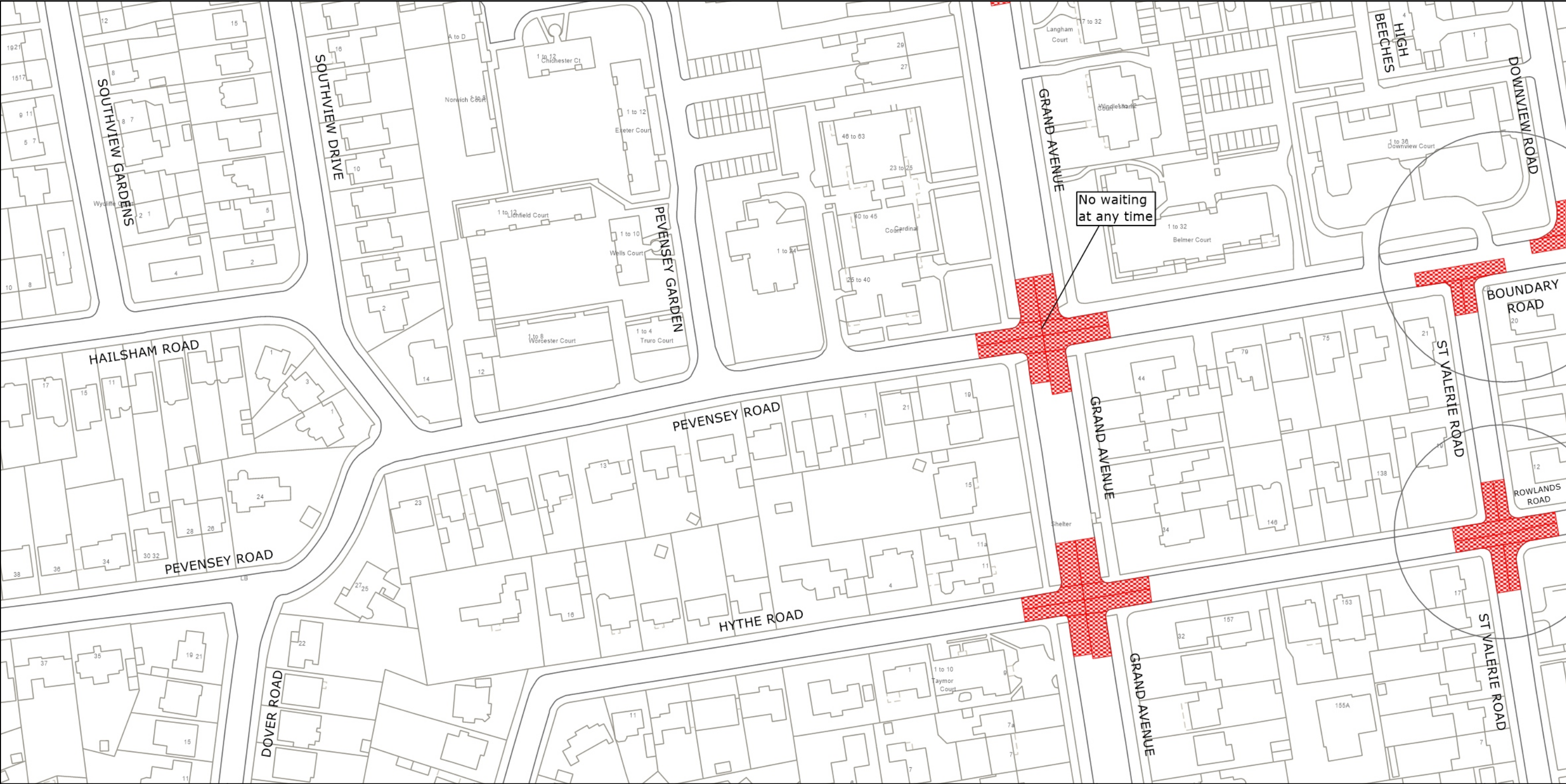

West Sussex County Council  
Highways & Transport  
The Grange  
Tower Street  
Chichester  
West Sussex  
PO19 1RH

WORTHING BOROUGH: MARINE AND HEENE WARDS  
PROPOSED WAITING RESTRICTIONS (18.01.2024)

TILE REF NO:  
TQ1302SWN

SHEET ISSUE NO 2\_WOR2302  
SHEET ACTIVE FROM - DD.MM.YYYY

N  
SCALE:  
1:1250  
at A3 size

© Crown copyright and database rights 2023 OS AC0000849983. You are permitted to use this data solely to enable you to respond to, or interact with, the organisation that provided you with the data. You are not permitted to copy, sub-license, distribute or sell any of this data to third parties in any form.

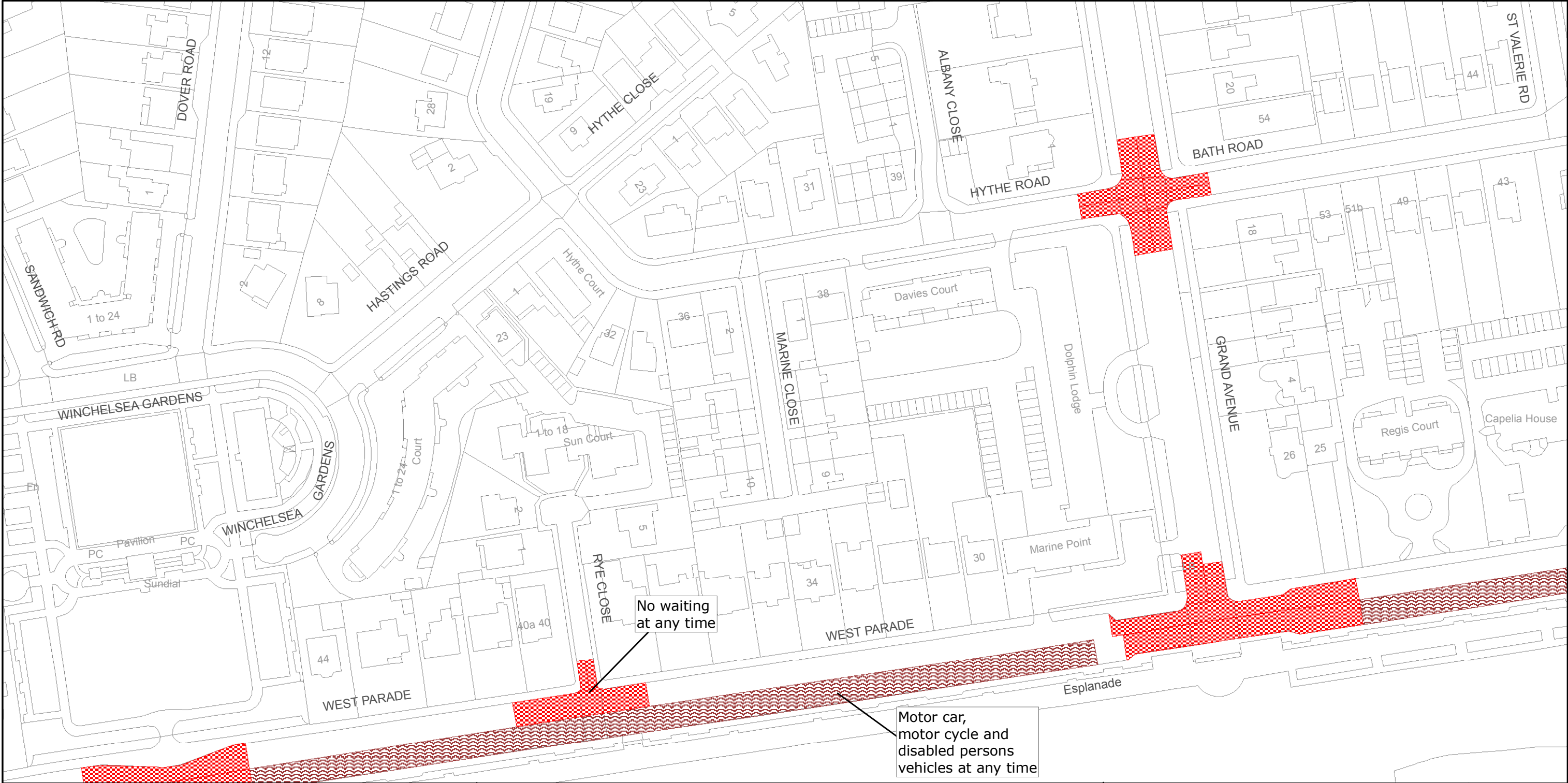

West Sussex County Council  
 Communities & Infrastructure  
 The Grange  
 Tower Street  
 Chichester  
 West Sussex  
 PO19 1RH

WORTHING BOROUGH: MARINE WARD

WAITING RESTRICTIONS

TILE REF NO:  
 TQ1302SWS

SHEET ISSUE NO 2  
 SHEET ACTIVE FROM - 31/05/2013



SCALE:  
 1:1250  
 at A3 size

Reproduced from or based upon 2010 Ordnance Survey mapping with permission of the Controller of HMSO (c) Crown Copyright reserved. Unauthorised reproduction infringes Crown copyright and may lead to prosecution or civil proceedings West Sussex County Council Licence No. 100018485

PAGE 2 OF 2: PROPOSED CHANGES TO RESTRICTIONS (CIRCLED)

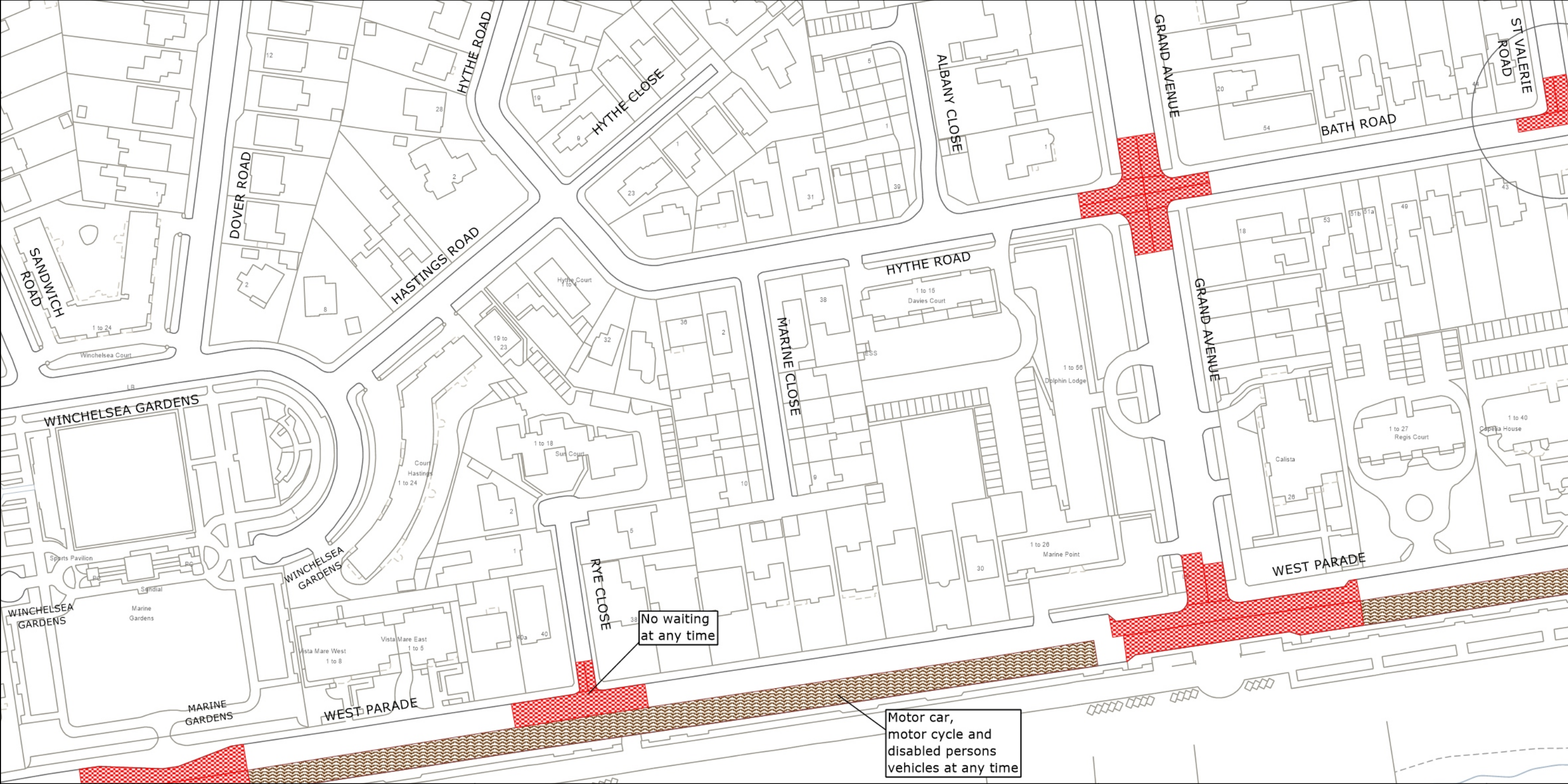

West Sussex County Council  
 Highways & Transport  
 The Grange  
 Tower Street  
 Chichester  
 West Sussex  
 PO19 1RH

WORTHING BOROUGH: MARINE AND HEENE WARDS  
 PROPOSED WAITING RESTRICTIONS (18.01.2024)

TILE REF NO:  
 TQ1302SWS  
 SHEET ISSUE NO 3\_WOR2302  
 SHEET ACTIVE FROM - DD.MM.YYYY

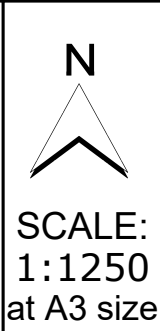

© Crown copyright and database rights 2023 OS AC0000849983. You are permitted to use this data solely to enable you to respond to, or interact with, the organisation that provided you with the data. You are not permitted to copy, sub-license, distribute or sell any of this data to third parties in any form.